Carlisle Bargeron's wise and witty column, "Along the Potomac," appears today on page 9. Don't miss it!

The Washington Post

Today—Fair.
Tomorrow—Rain; not much change in temperature.
Yesterday—High, 57; low, 44.
Details on page 18.

NO. 21,476 Entered as Second Class Matter, Postoffice, Washington, D. C. WASHINGTON: THURSDAY, APRIL 4, 1935 ** Copyright, 1935, By The Washington Post. THREE CENTS

Virginia Couple Tortured, Slain For Their Cash

Aged Pair's Money and Auto Taken After Brutal Murder.

Search Is Pushed Throughout State

Inquest Planned Today; Bodies Recovered From Well.

By Robert De Vore.
A Staff Correspondent.

Fredericksburg, Va., April 3.—A murder that local residents termed the most brutal in the history of Spotsylvania County tonight commanded the concentrated attention of the police forces of the county, the State, and every available man that could be sent here from Richmond.

Since early morning, a guard has been in effect on every road leading out of the county.

Tonight Sheriff M. L. Bladyes, of Spotsylvania County, grim-faced, told reporters that he hoped to arrest three colored men tomorrow morning. They knew the Colemans, he said. Their rough country homes near here are being watched.

It was shortly after 6 a. m. that the bodies of John Thomas Coleman, 77, and his 65-year-old wife, born Jennie Chandler, two of the county's best known residents, were found crushed and mangled, riddled by shotgun bullets, and stuffed down a narrow well 40 feet deep in the backyard of their old-fashioned farm home.

Money and Auto Gone.

During the night they had been murdered—apparently for their money. Tonight officials theorized that torture might have preceded the murder and that the old couple might have been forced to walk to the well that was their grave.

Not a penny was left in their house. From their garage, their weatherbeaten black Ford sedan, a 1929 model A almost unique in the neighborhood because of its back trunk, had been stolen.

And tonight a lookout is being broadcast for that car and for two colored men who were seen riding in it last night. The car had stopped at a Thornsburg filling station. The station manager and his attendant both recognized it. A man had jumped out, asked for a pack of cigarettes, flung a quarter down on the counter and hurried back to the sedan without waiting for his change.

Neither suspect had ever been seen before by the station attendants.

Two Police Theories.

There are two theories as to their identity. One is that they must have known well the habits of the gray-haired couple. The other is that they might have been strangers, from among the convicts who escaped three weeks ago from a Culpeper convict road gang, men who talked to acquaintances of the couple.

With virtually the entire State on the watch, police here were getting one report after another that the suspects had been sighted, even arrested. One report said they had been trapped in Norfolk. Norfolk denied that. Another said they

Continued on Page 3, Column 2.

Federal Agent Jailed for Raid

Alcohol Unit Aid Held 4 Hours at Chatham, Va., on Judge's Order.

By the Associated Press.

Chatham, Va., April 3.—A conflict of authority between the County of Pittsylvania and the Government of the United States today placed H. B. Hooks, investigating officer of the alcohol tax unit of the United States Treasury Department, behind the bars for four hours.

Officer Hooks, accompanied by Officer Barcley, of the same division of the Treasury Department, went to a garage for the purpose of seizing an automobile which had belonged to Victor Aukins, who lives near here.

County Trial Justice C. R. Warren appeared at the garage and objected to the seizure on technical grounds. There followed a discussion between the Treasury Department officer and Justice Warren in which the question of jurisdiction in the premises was raised.

Justice Warren terminated the discussion by telephoning the office of the county sheriff, whereupon County Constable Holland Thomas proceeded to the garage and placed the Federal officer under arrest.

Hooks remained in the county jail from shortly after 2 o'clock until 5:45. After his release he again went to the garage and, with Officer Barcley completed the formal seizure of the car, later reporting the circumstances surrounding his imprisonment to his superiors in the Treasury Department.

Fight Partly Won.

Harris & Ewing.
EAMON De VALERA.

Irish Repudiate Citizenship Tie With England

Move Clouding Status of Free State Natives Rejected by London.

Copyright by the United Press.

Dublin, April 3.—The Senate tonight passed the controversial citizenship bill under which citizens of the Irish Free State cease to be British subjects.

The British government denies the right of the Free State to deprive its citizens of the status of a British subject.

The bill already had passed the Dail Eireann, or lower house in the Irish Parliament, and the Senate's action virtually put the bill into effect. It has the unqualified sponsorship of President Eamonn De Valera.

In Midst of Tug-of-War.

Irishmen as a result suddenly found themselves the center of a constitutional tug-of-war between the president and the British government. Despite De Valera's determined stand, London declared no less categorically that the bill can do nothing to deprive any person of his status as a subject of the king.

In reply, De Valera declared: "Henceforth, no person born in this country and who is a national of this country will be regarded as a British subject."

James H. Thomas, Dominions secretary in the British government, stated the case for the Crown when he declared: "I am advised that the bill does not purport to and can not, in any case, deprive any person of his status as a British subject."

"Common Status" Is Issue.

The constitutional issue, which is vitally affected by the citizenship bill, is the so-called "common status" or common citizenship in the British empire, approved by the Irish Free State in co-operation with the dominions, under the statute of Westminster in 1930.

A question raised tonight was: If Irishmen no longer possess this common citizenship of the empire as well as their own Irish Free States citizenship, what is the con-

Continued on Page 3, Column 1.

Blanton Calls 'Deal' Expose A Press Plot

Texan Goes on Floor of House to Complain of Treatment.

Warns He Will Oppose D. C. Budget; Wants Capital 'Cut Off.'

Representative Thomas L. Blanton, of Texas, yesterday took the floor of the House on a matter of "personal privilege" and launched an attack on all Washington newspapers and the House District Crime Committee.

Mr. Blanton, accused before the Crime Committee of making a "gentlemen's agreement" to compel retirement of Inspector Thaddeus R. Bean, assistant superintendent of police, so that Inspector Albert J. Headley could be promoted to the post, said the whole thing was a plot against him, engineered by all the Washington newspapers, acting in concert to make the committee their tool.

The Texan talked for more than an hour, in the course of which he complained several times that Washington newspapers had published photographs showing him between two police officials.

"I think the gentleman has stated a question of personal privilege by showing that he had his picture taken with some cops," interjected Representative John J. O'Connor, of New York.

Blanton said he was entitled to make out his entire privilege from "these continuous attacks" by all five Washington newspapers. He mentioned each by name, beginning with the Times, going to the Evening Star, The Post, the Herald and the Daily News.

When Blanton had finished the youthful Representative Jennings Randolph, of West Virginia, chairman of the special District Crime Committee, took the floor to reply. He received aid from other members.

Representative John W. McCormack, of Massachusetts, expressed surprise that Mr. Randolph's committee paid John R. Fitzpatrick, its counsel, only $225 a month. Why, Representative McCormack said, his committee had paid its counsel $500 a month and he thought that was too little.

Crime Committee Upheld.

Representative E. E. Cox, of Georgia, told Representative Randolph that he felt certain the House believed the crime committee was doing a good job and the House had full confidence in the committee.

Washington newspapers, Blanton told the House, had "crucified" him, because he had insisted throughout his congressional career on holding down the "clamorous demands of this money-spending District."

"If I had my way about it," he shouted, "the people of the United States would not pay $1 toward the expenses of the District."

Blanton was brought into the crime committee investigation when Inspector Bean told of the "gentlemen's agreement" calling for his enforced retirement. Blanton testified before the committee at his own request.

He told the House he objected to newspaper stories and cartoons and editorials. Singling out the Wash-

Continued on Page 11, Column 1.

Pope to Broadcast A Message Easter

By the United Press.

Vatican City, April 3.—Pope Pius XI will broadcast by radio Easter Sunday. The Pope will broadcast the pontifical blessing from a balcony in St. Peter's Cathedral on April 21. Political significance was attached to the gesture because of the Holy Father's earnest desire to promote peace.

New York, April 3 (U.P.).—The Pope's Easter message will be broadcast at 7 a. m. (Eastern standard time) for 30 minutes over the NBC, WEAF-WJZ network.

Dawn Breaks Long Sleep

Associated Press Photo.
PATRICIA MAGUIRE.

Beauty, Asleep 3 Years, Starts An Awakening

Physician Now Notes Signs of Patricia Maguire's Halting Recovery.

By the Associated Press.

Chicago, April 3.—After three lost years, the "sleeping beauty" of suburban Oak Park is wakeful, eyes wide and alert to catch what is happening in the dim world around her.

The medical log of Patricia Maguire's slow, halting climb from darkness toward light was made public tonight in the first report of her physician, Dr. Eugene F. Traut, to the medical profession. It appeared in the journal of the American Medical Association.

On February 15, 1932, Miss Maguire dropped into the baffling sleep of acute epidemic encephalitis. She was 30 years old Monday.

For more than a year she has been without medicine, for the most heroic methods of scientific medication proved ineffective.

But for 17 months, Dr. Traut asserted, "there have been signs of returning intelligence. * * *

"During the night she is apparently in a deep, natural sleep * * *

"She has recently been awake for eight or ten hours of the day, with the eyes open and an alert expression."

The physician revealed for the first time that, despite regular massages that have kept her muscles firm and strong, one leg has become shorter than the other. The right is now an inch shorter than the left, and its circumference at the thigh an inch less.

He related incontrovertible evidence of the awakening, however slow.

"She will blink her eyes if a finger is thrust at them. If her arm or leg is rotated and she is directed to hold the extremity still after 20 rotations, she will stiffen the arm or leg at the proper time without being informed of the number of rotations made.

"She will grasp a finger or, at times, raise her hand or smile on demand.

"She will read and follow these commands if written on a slate.

"When asked how many chil-

Continued on Page 3, Column 1.

Wallace Ends Parley After AAA Attack

Farm Leaders' Criticism Brings Termination of Conference.

Secretary Declares They Failed to Show the Proper Spirit.

By Leon Dure, Jr.

Aroused by criticism of the AAA, Secretary of Agriculture Henry A. Wallace yesterday abruptly terminated a conference with farm leaders of drought-stricken States with the statement that they "did not show a proper spirit."

At the same time, the Weather Bureau reported the drought area is advancing eastward as fresh dust storms were kicked up over the great plains, and President Roosevelt reiterated his desire for legislation to expand the forestry program.

The delegation of farmers, who said they represented almost all of the farm organizations in the drought States, laid before Secretary Wallace a list of demands that included an increase in relief allowances, more farm credit and repeal of the AAA.

"He agreed with us that the farmers face a 'crisis,'" declared Lem Harris, secretary, Farmers Emergency Relief Conference, "but when Mrs. (Helen) Hester mentioned the fact that the AAA has not been successful in solving the problems of the farmers, he said, 'Well, that will conclude the interview,' and abruptly left.

Bankers Still in Control.

"Then he returned and asked if the Administration hadn't done more for the farmers than any previous Administration. When Mr. (John G.) Walz replied that private creditors—the bankers and insurance companies—were just as much in control as before, and that the poor farmer had not been benefited, he said that 'criticism of the AAA did not show a proper spirit,' and let us know the interview was over."

Later in the day Wallace said he told the delegation it had come to "the wrong place," since Harry L. Hopkins administers relief and Gov. William I. Myers is in charge of farm credit. In explanation of the incident, his associates said that the Secretary had a luncheon engagement at 12:30, and that it was 12:50 when he "managed to make his departure."

Meantime, the Associated Press in a copyrighted story reported that President Roosevelt had informed Senator Duncan U. Fletcher (Democrat), of Florida, of his intentions to ask legislation for a long-range forestry program. The President's views were made public in a letter to the Senator from Florida.

"What I have in mind," the President is quoted by the Associated Press, as writing, "is a rounding-out of existing legislation supplemented by new provisions and altogether something which will supply an organic basis, so far as we can now foresee it, for the next 10 or 15 years.

Many Aspects.

"It will be necessary to provide for such things as public acquisition of forest lands, a strengthening of the provisions for making existing National forests and those to be acquired fully productive and, in doing so, to afford the opportunity for the relief of unemployment and stabilization of local communities; an authorization of the shelter belt, a well-co-ordinated program of forest research and, finally, comprehensive provision in a variety of

Continued on Page 6, Column 5.

Britain Drives to Weld 'Pan-Europe' Security; Austria Scraps Treaty

English Draft a System Inclusive of Poland and Germany.

Warsaw Rejects Eden's Proposals

Italy Against Vienna's Unilateral Plan to Build Up Army.

The Crisis Abroad.

In England, Sir John Simon confirmed reports Hitler told him that Germany had achieved air parity with Great Britain. A "Pan-European" scheme with adequate enforceable provisions against aggressions was announced as the British goal for the peace talks at Stresa, Italy.

Austria moved to increase its army beyond the St. Germain treaty limitation of 30,000 men. Vienna's announcement surprised European capitals. French officials expressed belief the powers would permit Austria to increase her army. Britain viewed security discussions as further complicated. Government circles said Italy would frown on any unilateral action taken by Austria toward rearmament.

The Anglo-Polish peace conferences in Warsaw were concluded, with Poland refusing to adhere to an eastern European security pact with military clauses.

In Paris War Minister Maurin told a Chamber committee troops will be moved into the "steel ring" of fortifications along the eastern frontier.

Lithuania reportedly is planning a protest to Berlin against demonstrations, as well as considering reprisals for the sentencing of 91 Memel Nazis.

Italy dispatched more troops for Africa as Ethiopia moved troops toward the frontier. Mussolini reported his most expert foreign affairs advisers will accompany him to Stresa.

Copyright, 1935, by the Associated Press.

London, April 3.—Great Britain will go to Stresa determined to do all in her power to weld Europe's nations into one far-reaching security system, high sources said tonight.

A "pan-European" scheme with adequate enforceable provisions against aggression will be the British goal, it was stated, and Britain is ready to play the decisive role at the Italo-French-British discussion she expects will be required of her.

The detailed security proposals will be drafted after Capt. Anthony Eden, lord privy seal and traveling statesman extraordinary, returns from Moscow, Warsaw and Praha.

Avoids Extreme Action.

His reports will be collated with the impressions Foreign Secretary Sir John Simon gathered during his recent conversations with Reichsfuehrer Adolf Hitler. Government quarters said they would be the basis of Britain's big push to halt the spread of war fears on the continent.

The British role at Stresa, it was stated in official quarters here, will be to prevent any extreme action which might scare the smaller powers out of participating in the security system.

There was belief in some quarters that Italy will present radical methods of military action, probably proposing an armed alliance against Germany, and France, it was feared, may view the situation similarly.

What the British want is construction of an inclusive security scheme which would be open to the signatures of other countries, including Germany, but at the same time would give Italy and Germany what they desire in the way of effective protection from aggression.

The security plan, as the British

Continued on Page 4, Column 2.

Boy, 14, Tells House of Sea Tragedy

Associated Press Photo.
Two of the Morro Castle disaster survivors who were before the House Marine Committee yesterday to urge support of the pending Sirovich bill to increase liability of shipowners for loss of life and property at sea. They are Dr. Samuel Smith, of Brooklyn (left), and Charles Trujillo, 14, New York.

Boy, Survivor of Morro Castle, Tells House Group Grim Story

Tragedy, Stripped of Drama, Heroism, Depicted Also by Men and Women in Plea Before Committee on Ship Liability Bill.

In a half-filled committee room in the old House Office Building, a room already somber in the gray of a gloomy morning, the tragedy of the Morro Castle was re-enacted yesterday.

All its drama, all the exciting heroism of some brave men and women, was stripped away.

Men and women and a little boy were pleading for safety. They were asking the House Merchant Marine Committee to back bills to protect future Americans who go down to the sea.

And in asking, they had to tell the story of those Americans who did go in the past—who went down with the once beautiful flagship of the Ward Havana fleet.

There was Charley Trujillo, 14 years old. He looked younger. His mother brought him into the committee room. A Representative asked him to step to the committee table. He did and was asked to tell his story.

He looked frightened. He made a brave start. "Pa——," he said, and he intended to tell how his father was a Morro Castle steward, how he had left home on the eve of that fateful voyage last September, how he did not return.

Starvation on Sea.

His mother couldn't speak English well and it was all up to him. And he told how his father had not worked for a year. The family was on the verge of starvation when the chance came for the father to go to sea. He had never been on a ship before. But he went.

Thus far Charley got, and then the tug of memory pulled at his voice strings. His words faltered; his voice quavered. No one could hear him any more. He broke down. The tears he had kept back in eyes steadily blinking suddenly burst in a flood that streamed down his face and he rushed away from the table to his mother. In her bosom he buried his head.

Almost emotionless was the voice

Continued on Page 7, Column 1.

Vote Hastened On Supply Bill Of 42 Millions

Senate's Boosted Supply Bill Tops '35 Measure by $6,176,941.

The Senate Appropriations Committee yesterday reported the 1936 District supply bill with amendments aggregating $3,432,215, bringing the total figure to $42,760,619. An early vote will be sought by Senator Thomas (Democrat), of Oklahoma, and may be reached today.

Besides providing a Federal contribution of $8,317,500 in place of $5,700,000, and appropriating $274,450 for the employment of 141 additional policemen, the revised bill adds $1,787,659 to the appropriations for public schools.

The Senate bill exceeds Budget Bureau estimates for 1936 by $2,385,797 and the 1935 appropriations by $6,175,941.06. That the House conferees will oppose most of the increases is certain. Yesterday Representative Thomas L. Blanton (Democrat), of Texas, ranking member of the House sub-committee, told the House he was opposed

Continued on Page 7, Column 2.

Relief Accord Possible Today; House Rejects Compromise

Common Ground in Sight for Session This Morning, Although Senate Fails on Proposal President Interpret 'Direct Labor' Clause.

By Robert C. Albright.

A sudden Senate move to break the works bill deadlock was rejected last night by House conferees, leaving the $4,880,000,000 relief football still the center of a bitter conference controversy.

For the first time in the course of the dispute, however, conferees are said to have reached common ground that may lead to settlement. Another conference has been called today, when an agreement is hoped for.

Senate conferees, during a protracted late afternoon meeting in the office of Senator Carter Glass, of Virginia, drafted a compromise plan they thought would be acceptable to their House colleagues. A general conference was hastily summoned. The House group turned thumbs down.

The compromise offer was said to be this: That the President be given authority to determine what constitutes "direct labor" cost, under the proposed plan for spending at least one-third of all money loaned to States and localities, directly on labor.

At Secretary of Interior Ickes' behest, the President had protested the one-third labor limitation. Ickes had argued the restriction would handicap the program by excluding slum clearance and other projects and add vast red tape and accounting responsibilities to the Comptroller General's office.

After one look at the proposed compromise, Representative James P. Buchanan, of Texas, chairman of the House conferees, was said to have insisted it represented no compromise at all.

He contended it made no difference whether the President or the Comptroller General determined what percentage of the cost of a project was spent directly on labor—assuming both were equally competent.

For a while it appeared the latest conference would end in another impasse, but as differences were discussed the two groups of conferees were brought nearer together than they have been since their last report.

One conferee said an agreement was imminent and any discussion of the ground might "muddy the waters." Senator Glass, who called the conference for this morning, said he looked for an early settlement.

The matter at issue yesterday had narrowed down to a question of whether the Government will be

Continued on Page 7, Column 4.

C. R. Gay Is Reported as Choice To Head N. Y. Stock Exchange

By the Associated Press.

New York, April 3.—Well-informed quarters reported today the nominating committee of the stock exchange has chosen Charles R. Gay, senior partner of the 107-year-old firm of Whitehouse & Co., to succeed Richard Whitney as president.

It was said the committee has notified both Gay and Whitney of its decision and the latter may accept nomination to a position as exchange governor, thus ruling out the threat of what had promised to be a bitter open fight for the presidency.

R. Lawrence Oakley, chairman of the nominating committee, declined to confirm or deny the report, while Mr. Gay likewise refused to comment. Mr. Whitney could not be reached.

The nominating committee will post its ticket on April 8. In the past nomination has been tantamount to election.

The struggle for the nomination has revolved largely around the exchange's public relations policy. Some members felt good will had faded under Whitney, now in his fifth term. They wanted a new president and a new front generally for the exchange. Mr. Whitney's adherents said public sentiment toward the exchange would have been bad no matter who held office. They had urged re-election for Whitney in recognition of his services in a trying period.

Meanwhile, as an upshot of its controversy with the management of the Hupp Motor Car Corporation, the stock exchange moved today to strike the company's shares from its list.

The exchange governors held a special session late in the afternoon and instructed the committee on stock list to seek the permission of the Securities and Exchange Comission for removal of the stock.

It was disclosed that no representative of the Hupp company had appeared at the exchange, in response to the stock list committee's request, to explain activities of directors which had been the subject of scrutiny by the exchange officials.

Ethiopia Sends Troops to Meet Italian War Threat at Border

By the Associated Press.

Addis Ababa, Ethiopia, April 3.—Authoritative sources revealed today that Ethiopia is moving military forces close to the frontiers of Eritrea and Italian Somaliland to prepare for what the government regards as an Italian threat.

Government sources contend the troop movements were solely for defensive purposes. The Ethiopian fighting units were described as being on a more efficient basis than ever before. They were under strict orders to avoid all contact with the border garrisons of Italy.

(A number of British troop-carrier planes were assembled at Aden available to evacuate about 100 British residents at Addis Ababa in the event of hostilities there. The British said almost anything could happen if the differences between Italy and Ethiopia were not settled soon.)

It was explained that the Ethiopian government has no intention of starting hostilities, but the nation was said to be steadfastly behind Emperor Haile Selassie.

A report from Rome that an Ethiopian flag had been captured by Italian troops which the Ethiopian government says attacked an Ethiopian escort to a boundary commission was denied.

(Military authorities at Rome said they have been aware of Ethiopian troop movements and said Ethiopia also has purchased war materials abroad. Italy now has 75,000 troops ready for action in East Africa, the sources said. Knowledge of Ethiopian war preparations, it was said, was responsible for Italy's proposal to create neutral zones along her African frontiers.)

Communists Seize 3 Towns.

Hong Kong, April 3 (AP).—Communists in Kwelchow province, who broke through provincial troops, today captured the city of Chihsaui, swept south and occupied Tungtze and Tsunyi and approached within 40 miles of Kweiyang, capital of the province.

Index to Today's Features.

	Pages
Along the Potomac	9
Army and Navy Orders	19
Clapper's Between You and Me	3
Classified Advertisements	27, 28
Comics	29
Culbertson on Bridge	17
Editorials	8
Editorial Features	9
Federal Diary	27
Financial News	24, 25, 26
Local News	19
No End of Books	9
Obituaries	19
Object—Not Matrimony (fiction)	16
Pictures, a full page	14
Post Impressionist	9
Postlude	18
Povich's This Morning	20
Radio News, Program	23
Society	18
Sports	20, 21, 22
Strange As It Seems	21
Skolsky in Hollywood	13
Stage and Screen	13
Vital Statistics	7
Walt Mason	9
Weather Reports	8
William Lyon Phelps	9
Women's Activities	10

Perkins Control Of Wagner Plan Gains Backing

Secretary's Appeal for Jurisdiction Wins House Group.

Secretary Perkins yesterday pleaded with the House Labor Committee to give the Labor Department the job of carrying out the provisions of the Wagner labor disputes bill and apparently won her point.

The bill creates a commission that would in effect be the "supreme court of labor." This board, under the terms of the measure as now written, would be a separate organization.

Miss Perkins made the same appeal recently to the Senate Labor Committee without much apparent success. At the conclusion of her testimony yesterday, however, Chairman William P. Connery (Democrat), Massachusetts, told the labor secretary that she had "sold" him her idea. Some other committee members expressed agreement.

Senator Wagner (Democrat), New York, author of the bill, believes the board should be separate from the Labor Department. The American Federation of Labor agrees with Secretary Perkins.

The Labor Department, meantime, was watching the strike vote in Akron rubber plants. William Green, president of the American Federation of Labor, said that if the Goodrich and Firestone companies would comply with Labor Relations Board decisions there would be no strike.

The Senate Finance Committee continued its hearings on NRA extension. A telegram from the industry and business committee for NRA extension, claiming to represent thousands of business units, urged the committee to speed its work. It said delay was "creating an atmosphere of uncertainty." The telegram was signed by Ward Cheney, chairman. It protested against "unfair, unjust and unsubstantial blanket criticism of NRA."

L. A. Janney, a New York lawyer, appearing before the committee, urged that legislation outlawing specific unfair trade practices be substituted for NRA. Janney said he appeared only as a citizen. He expressed the opinion that the recovery act is unconstitutional.

When the committee recessed for the day Lowell Mason, former counsel for the Darrow Review Board, was beginning an outline of the findings of the board.

In Congress

Senate, House Activities Summarized.

YESTERDAY.

Senate.

Met at noon and recessed at 3:25 p. m.

Debated Copeland pure food bill.

Senate conferees drafted compromise on works bill impasse, but it was rejected by House conferees.

Buildings and Grounds Committee approved bill to enlarge Capitol.

Huey Long urged substitution of food-control program for work relief.

House.

Met at noon and adjourned at 5:15.

Adopted a rule preventing introduction of amendments to the McSwain anti-war profiteering bill, which calls for taxation of earnings.

Banking Committee considered Steagall bank bill.

Commerce Committee discussed Rayburn measure to outlaw holding companies.

Military Affairs Committee considered TVA legislation.

Merchant Marine Committee studied a bill to fix the liability of owners of vessels.

Naval Affairs Committee considered legislation to authorize transfer of the Olympia from Philadelphia to Washington.

Immigration Committee discussed expulsion of alien Fascists and Communists.

TODAY.

Senate.

Meets at noon.

Debates Copeland food bill.

Conferees meet on works and relief bill.

Banking Committee meets on HOLC program.

Appropriations Committee considers Interior Department bill.

Finance Committee resumes NRA hearings.

Interoceanic Canal Committee meets on waterways project.

House.

Meets at noon.

Military Affairs Committee discusses air defense.

Agriculture Committee considers land-grant colleges legislation.

Labor Committee discusses Wagner labor disputes bill.

Flood Control Committee studies proposals to modify the 1928 flood-control act.

Naval Affairs Committee looks into problem involving Marine and Navy reserves.

Banking and Commerce Committee resumes sessions.

Mercy for Four Nazis By Lithuania Forecast

New York, April 3 (AP).—Col. M. Militis, former secretary of state for Lithuania, predicted today on his arrival on the liner Olympic that the four Nazis sentenced to death by his country for murder and sedition in the Memel territory will have their sentences commuted to life imprisonment. He said the situation between Germany and Lithuania is not as grave as it looks from here.

The former secretary is here to study American business conditions.

Soviet Girl Pilots Airship.

Leningrad, April 3 (AP).—With a 20-year-old woman, Marie Alkhenvald, at the helm, the government dirigible Smalny V-3 arrived at Leningrad airport today after a seven hour trip from Moscow.

Between You and Me

The March of Politics; Morro Castle Horrors Retold; Hoover's 'No Aspirations' Check.

By Raymond Clapper

Political parade: Chicago elects "Pick-Axe" Kelly, Democrat, as mayor by 4 to 1. Receiving news of the greatest victory in Chicago politics Kelly says, "This is the proudest moment of my life." Cheers of Democrats at Washington are interrupted by Chicago leaders who observe grimly that perhaps after this the Roosevelt Administration will give them the recognition they deserve . . . Samuel Insull gets one vote for Chicago city treasurer . . . In Zion, Ill., Wilbur Glenn (he believes the world is flat) Voliva is voted out of control of his religious colony in face of his warnings to opponents that "hell will be their portion" . . . La Follette Progressives gain in Wisconsin, coming within one seat of the Democratic majority in the State Senate, a vote of confidence for Brother Phil . . . Baltimore machine Democrats are plowed under in the renomination of Mayor Howard Jackson . . . In Los Angeles, Upton Sinclair's Epic Party elects four candidates to city offices outright and places 17 others in run-off . . . Texas Rangers and police patrol Corpus Christi in a hot mayoralty fight . . . Oklahoma City voters, anxious to tap the oil underfoot, knock out barriers against drilling in certain sections of the city, making it possible to sink a well within 700 feet of the Governor's mansion, and precipitating a court fight and action by the State House of Representatives to prohibit drilling within a quarter of a mile of the State House . . . Senator Vandenberg hears that his beloved Michigan gives the Republicans a break and observes, "Sanity is convalescing." He means Michigan.

• • • •

Congress should have been herded into the House Merchant Marine Committee room yesterday to hang its head in silent shame while survivors of the Morro Castle ship disaster gave their sob-punctured testimony.

Congress has dished out countless millions of dollars for ship owners, but neglected to insist that they take some of the most elementary precautions for human safety. And Congress fixed it so that the owners of this ill-fated tinder box had to pay back the Government $2,000,000 insurance on the loan advanced for building it, but, so the committee was told, a total of only $20,000 for more than 130 lost lives and numerous injuries—a sum just about the size of one of those liquor and entertainment items on the shipping lobby expense accounts which were turned up in the ocean mail investigation.

• • • •

Reports of friends who have talked with Herbert Hoover in California recently check with his statement in a letter to a Washington lawyer—that he has no aspirations to make another attempt for the presidency.

Among Mr. Hoover's intimates in California, the impression is quite definite that he is not interested in running again, but that he does have ideas as to what the Republican Party should do and expects to be consulted.

Mr. Hoover's recent public statements are regarded by those who have talked with him as designed to direct attention to lines of policy which he believes the party should follow rather than as a bid for renomination. Some of his friends hope he will make this clear in the near future, feeling that it would increase his influence instead of subjecting it to the discount which goes with remarks of those thought to be maneuvering for their own purposes.

• • • •

Washington is going through an especially confusing period, due to the fact that many of the experiments undertaken hurriedly in the spring of 1933 are undergoing revision. In addition to this there are several major reform measures, such as the social security bill, the banking bill and holding company legislation, all of which increase confusion and uncertainty. The saving thing is that business men throughout the country appear to be less jittery than Washington at the moment. All rumbles of apprehension become intensely magnified as they strike the Washington sounding board. Anyone here who did not discount much of the noise and take a calm view of conditions as a whole would feel that the country was going over the brink.

• • • •

Washington sees the heavy relief rolls, which are almost as large as ever, and it is proper that this should be a dominant consideraiton. But that is only one side of the picture. The other side is seen in the phenomenal expansion of sales in the automobile industry, the large increase in farm income, the increasing number of securities issues, the low interest rates which enable business to expand when the need arises, the increased earnings of many of the largest corporations, and the sharp rise in income-tax payments showing Treasury receipts above outlay in March for the first time since September, 1931.

All these favorable factors touch so many individuals that in spite of the difficulties of heavy unemployment, the gradually diffusing effects of those industries which are returning to a healthy condition afford a reason to be hopeful. If the works-relief program does begin to show the results for which the Administration hopes, progress would quickly become so noticeable as to swing the country out of its present uncertainity and head it toward real recovery. Despite the darkening political elements which worry Washington, out in the country there appear to be the ingredients of better times.

• • • •

One of the busiest moments in the Government day is at 4:30 p. m. The instant the gong sounds, clerks burst forth through the doors, coats and hats on, and rush for the street. A startled stranger caught in a Government building corridor when the gong sounds might well mistake it for a fire signal, so frantic is the exit for the street. If they would just walk—not run—to the nearest exit, it would not be so difficult for the inbound stranger.

• • • •

Not everything moves so rapidly in the Government. An official in one department recently ordered a telephone taken out. But just after the order went in he changed his mind and decided to cancel it. He was told by his chief clerk that it would take days to recall the cancellation and it would be quicker to let the old telephone go and order a new one installed.

Pardoned Felon Caught Spending $5,000 Loot

By the Associated Press.

Jackson, Miss., April 3. — A Louisiana Negro pardoned from the Louisiana State Penitentiary two weeks ago, was arrested here today spending the loot from a $5,000 robbery for which he had been serving time, and which he told officers he "dug up" after being released from the Louisiana prison.

The Negro was booked as Bob Bibbery. He told officers he was convicted of the robbery of the Skelly store between Waterproof and St. Joseph, La., and was sentenced to 10 years in prison on November 21, 1931. He was pardoned, he said, on March 21 of this year.

Ibex Herd 'Found' Near Boulder Dam

Citizens Insist They Have Seen Wild Goats.

By the Associated Press.

Kingman, Ariz., April 3.—Insistent reports that a herd of ibex is ranging in the Big Bend country around Boulder Dam moved skeptical Government authorities today to investigate.

Presumably the ibex—if such the animals are—descended from those placed in Nevada a quarter century ago by President Theodore Roosevelt.

Elmo Bollinger, Mohave County attorney, and Sheriff Ernest Graham, as well as numerous citizens of this area, insist they have seen the animals—a variety of wild mountain goats found usually only in Asia and Africa.

"While traveling with Sheriff Graham in the mountains I saw six ibex in one group and shortly afterward four more," Bollinger said. H. L. Lyon, resident engineer on the Boulder Dam road, also reported seeing them.

Government officials, though expressing skepticism, ordered a field man here to find and examine the animals. Al Jagerson, service station operator at Willow Beach, reported having seen them many times. He estimated 150 were in the herd.

Blue Eagle Termed A Vulture by Fish

Raps New Deal Blunders Before Institute.

Chapel Hill, N. C., April 3 (AP).—Representative Hamilton Fish lashed what he termed the "economic blunders" of the present Administration and called for a reaffirmation of American principles of government in an address here today.

The New York Republican Representative from the Hyde Park District, where President Roosevelt has a home, spoke before the Human Relations Institute at the University of North Carolina.

Attacking the National Recovery Administration and the Agricultural Adjustment Administration, which he said had failed to achieve their purpose, he referred to the "Blue Eagle" as a "Soviet vulture" and asserted there were now a million and a half more unemployed in this country than a year ago.

New York, April 3 (AP).—Mayor William C. McNair, of Pittsburgh, expressing his opposition to the New Deal, asserted today that President Roosevelt "has killed a lot of little pigs, but all it's done is raise the price of ham."

U. S. Glider Mark Claimed by Flier

Distance of More Than 160 Miles Is Reported.

By the Associated Press.

New York, April 3.—Lewin Bennitt Barringer reported to the Soaring Society of America late today that he had landed at Piketown, Pa., 10 miles north of Harrisburg, after a glider flight of more than 160 miles.

The Soaring Society expressed a belief that Barringer had achieved his aim of setting a new American distance flight record.

Piloting the glider Albatross II, Barringer, a lieutenant in the Pennsylvania National Guard Air Corps, took off from Mount Mongola, near Ellenville, N. Y., this morning, and headed toward Virginia.

When he came down he reported he had been aloft 7 hours and 15 minutes.

The American glider flight records are: Duration, 21 hours, 34 minutes; altitude, 6,224 feet; distance, 168 miles.

Waddell Heads Pan-American Trade Envoys

U. S. Delegation to Buenos Aires Conference Is Named by Hull.

Secretary of State Cordell Hull yesterday named the delegates to represent the United States at a Pan-American Commercial Conference convening May 26 at Buenos Aires to ease the movement of international commerce and tourist travel.

Alexander W. Weddell, American Ambassador to Argentina, will be chairman of the delegation. The other members will be Julius G. Lay, American Minister to Uruguay, and Spruille Braden, New York financier interested in Latin-American projects and one-time adviser to South American governments.

This delegation will be advised by Avra M. Warren, American consul-general at Buenos Aires; Raymond D. Cox, first secretary of embassy at Buenos Aires; Dr. Warren Kelchner, of the Latin-American division of the State Department; Alexander V. Dye, commercial attache at Buenos Aires; Merwin L. Bohan, commercial attache at Santiago, Chile; Ralph H. Ackerman, commercial attache at Rio de Janeiro, and Paul C. Nyhus, agricultural attache at Buenos Aires.

J. C. Holmes, assistant chief of the division of protocol and international conferences in the State Department, will be secretary of the delegation, and Hayward G. Hill, vice consul at Buenos Aires, assistant secretary. Messrs. Braden, Holmes and Kelchner will sail from New York for Buenos Aires April 27.

Subjects on the agenda of the conference include port facilities for the arrival, loading, unloading and departure of ships and aircraft; reduction in dues to be paid for customs services; improvement of land, maritime, fluvial and aerial communications; clearance facilities; repression of smuggling; tourist facilities; simplification of customs procedure; uniform classification of merchandise, and animal and vegetable sanitary police regulations.

A resolution recommending that commercial arbitration be included in the agenda of the conference was adopted by the governing board of the Pan-American Union at the session held yesterday. A special committee was appointed to consider means by which the union can best contribute toward furthering the principle of commercial arbitration.

A special committee of the board was appointed to consider the action to be taken on certain provisions of the Inter-American Commercial Aviation convention. Other resolutions adopted urged the governments of the American republics to be represented at the third Pan-American Red Cross Conference at Rio de Janeiro in September, and extended a vote of appreciation to the governments of the Dominican republic and Haiti for the settlement of their boundary question.

Parish Denounced By U. S. Prosecutor

Former Finance Wizard Branded as Fraud.

By the Associated Press.

Chicago, April 3 (AP).—Frank P. Parish, erstwhile financial wizard who is on trial in Federal court for using the mails to defraud as a result of the $20,000,000 failure of his Missouri-Kansas Pipe Line Co., was denounced as a fraud by a Federal prosecutor here today.

"He deliberately gambled with other people's money," said Horace Hagan, special assistant to the Attorney General, who is chief of the prosecution staff. "The entire glowing picture of the Missouri-Kansas company rested on a foundation of lies."

Hagan's opening statement was made shortly after a jury was selected. He charged specifically that Parish had caused to be broadcast statements to the effect that "Mokan," as the company was known in financial circles, "had $27,000,000 in cash to begin construction of the world's largest pipe line."

"This interview, published as the company was about to begin a stock-selling campaign, was untrue."

D. C. Man Commended By Secretary of Navy

Ralph Thomas Newman, of 1220 V street southeast, has been commended by Secretary of the Navy Swanson "for courageous conduct," it was stated at the Navy Department yesterday.

Newman, together with William C. King, of New York City, and Howard O. Whitmer, of Lanark, Ill., received commendations as a result of their actions when the McFarland and the Ellis collided during maneuvers last November.

GENERAL MOTORS SPRING SHOWING

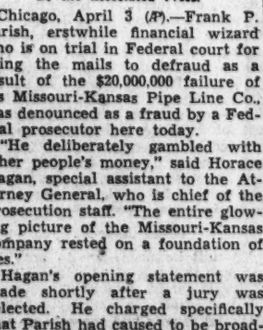

STYLE SHOWS EVERY AFTERNOON AND EVENING at 3-4 P.M. and 8-9 P.M.

VINCENT LOPEZ AND HIS ORCHESTRA

APRIL 6-13

WASHINGTON AUDITORIUM

Daily—10:30 A.M.-10:30 P.M.

ADMISSION FREE

Recess in the Mellon Tax Hearing

Associated Press Photo.

Andrew W. Mellon in interested conversation as his hearing before the tax appeals continues in Pittsburgh. He is talking with Howard M. Johnson, left, his confidential secretary, and one of his attorneys, W. A. Seifert.

Rubber Union Demands Vote In Ultimatum

U. S.-Supervised Election or Strike, Warning of Workers.

By the Associated Press.

Akron, Ohio, April 3.—Leaders of the A. F. of L. Rubber Workers Union, sent a virtual ultimatum to three large tire companies here today, demanding a Government-supervsied employes representation election in each of the plants.

Although union workers in only one of the companies have voted so far on the question of a strike, the federation leaders by inference warned that a walkout will be called if their ultimatum is rejected.

There was no immediate indication what action the companies would take. The three concerns are the Goodyear Tire & Rubber Co., the B. F. Goodrich Co., and the Firestone Tire & Rubber Co., which employ approximately 35,000 workmen.

Previous Requests Refused.

Previous requests for a Government-supervised election have met refusals, and the Firestone and Goodrich companies now have a case in the United States Circuit Court of Appeals at Cincinnati challenging an order for such a vote issued by the National Labor Board.

The ultimatum of the union leaders was handed to Ralph Lind, executive secretary of the Regional Labor Board, as he met with them in an effort to find a basis for settling the several points of dispute between the union and the companies. The union also is asking a 30-hour week and an agreement providing a procedure for the settlement of future questions, although these points were not in the ultimatum.

A. F. of L. Ridicules Vote.

Delivery of the union's demand to Lind followed an announcement by the Firestone Co. today that more than 80 per cent of its employes had voted opposition to a strike. The results of the vote conducted by the Firestone employes' conference plan, known to the A. F. of L. as a "company union," showed 7,162 workers against a strike, and 1,659 in favor. Total votes cast numbered 9,194, but 373 were ruled invalid. There were 9,403 employes eligible to vote. The totals were ridiculed by the A. F. of L. men.

Meanwhile, the union leaders went ahead with plans to conduct a union-supervised strike vote Sunday at the Goodrich and Firestone companies. A similar vote at the Goodyear Co. ended yesterday, but its result will not be announced until the totals of the other two votes also are made available.

Messenger's Bullets Miss, $14,000 Taken

Birmingham, Ala., April 3 (AP).—Early downtown shoppers were sent scurrying for cover today as three men held up the messenger for Loveman, Joseph & Loeb Department Store and escaped with $14,000 as the messenger fired three shots at their swiftly moving automobile.

SPECIAL NOTICES.

SPECIAL RETURN-LOAD RATES ON FULL and part loads; to all points within 1,000 miles; padded vans; guaranteed service. Local moving also. Phone NA. 1460. NAT'L. DEL. ASSO., INC., 1317 N. Y. ave.

$1—Editorial Clerk

Home study course by Pergande Institute, latest edition. Course is complete, has much valuable information in it. A few extra ideas will add much to your passing grade. Exam. is next week. PREPARE NOW. Reduced price, $1.00 postpaid; limited stock.

BOYD SCHOOL

1333 F St. NAt. 2338.

CIVIL SERVICE EXAM

Ass't Stastistical, $1,620 yr.

$2—HOME STUDY COURSE—$5

Complete, intensive home study courses covering every subject on examination including general tests, elementary, computation, tabulation and graphing. With specimen examinations. Solutions and answers to all problems. Complete course—$5 and $2 postpaid. This is our 3d printing.

Order immediately—no similar courses available elsewhere. Hundreds have been sold. Both courses fully illustrated and easily understood. $5—2 larger books, course includes mental tests; $2 course—2 books including mental tests.

A recent purchaser said: "I actually learned more in one night at home with your $2 course than in 3 weeks in one resident class."

BOYD SCHOOL

Civil Service Coaching Specialists. 1333 F St. NA. 2338.

Mellon Insists He Abandoned Bank Interests

He Resists Efforts to Show Financial Activities While Treasury Head.

By the Associated Press.

Pittsburgh, April 3.—Through hours of cross-examination today, Andrew W. Mellon resisted the efforts of Government counsel to have him admit he retained control of $10,000,000 in bank stocks while serving as Secretary of the Treasury.

The 80-year-old banker steadfastly insisted that at the time he went into President Harding's Cabinet in 1921 he had "absolutely sold" all of this stock to his brother, the late R. B. Mellon, and took no part in the operation of any banks or other companies.

Mellon did admit that he wrote President Hoover eight years later, when he still was Secretary of the Treasury, asking him to consult the Attorney General for an opinion on a legislative inquiry into his eligibility.

Robert H. Jackson, representing the Bureau of Internal Revenue in its effort to collect $3,089,000 in additional taxes for 1931 from Mellon, had the financier tell the story of his picturesque career; then he shifted to Senate and House inquiries into Mellon's eligibility as a Secretary of the Treasury.

The attorney was trying to support his contention that Mellon actually dominated the $300,000,000 Union Trust Co. and through this domination was able to force "accommodation sales" whereby he established income-tax deductions illegally.

Mellon emphatically denied his eligibility had been the subject of an inquiry by President Hoover or the President's Cabinet.

Paris Students Threaten Anti-Foreign Strike

Paris, April 3 (AP).—Law students started a movement today against foreign lawyers in co-operation with the French medical students. A strike was being considered unless restrictions against foreigners are tightened.

The medical students several months ago began agitating against foreigners studying at the Sorbonne and other universities. Yesterday the foreign students protested, indicating they may quit France unless the government acts to prevent further demonstrations against them.

Florida Dust Causing Abandonment of Farms

Tampa, Fla., April 3 (AP).—Hillsborough and west coast farmers are fighting the scourge of drought and dust storms, and in some spots are deserting their farms because of the drought, C. P. Wright, Hillsborough County agricultural agent, said today.

Wright said that dust storms similar to those that have laid waste millions of acres of farms on Western prairies have ravaged farms in this section, causing untold damage to strawberry, bean, tomato, corn and pepper crops. W. T. Watkins, chairman of the county commission, who lives at Plant City, estimated that 25 per cent of the county's vegetable crop had been devastated by the drought and dust.

Hickey-Freeman

CUSTOMIZED CLOTHES

TRAVLWEAR SUITS

The smart new Travlwear suits for spring have much added style appeal without sacrificing any of Travlwear's rugged wearing qualities. Customized by HICKEY-FREEMAN, they are offered in various new patterns.

$68

Goldheim's

Apparel for Gentlemen . . . Established 1875

1409 H Street N.W. NAtional 1409

TWO DAYS OF FUN IN NEW YORK

for only $5.50 complete

It sounds wonderful, and *it is* wonderful—both the trip to New York, and the all-inclusive price of $5.50. Now you, your family, or friends can come to the most fascinating city in the world and have lots of fun. And staying at the Hotel Times Square, you are in the heart of everything. All for $5.50 per person. Choose any two days you desire.

1 Comfortable room with bath and individual radio for one night.

2 Breakfast and luncheon at Hotel Times Square.

3 Dancing and Dinner at the famous Paradise Night Club.

4 A sight-seeing trip of What's What in New York or a visit to the International Music Hall.

5 A trip through the National Broadcasting Studios.

6 A visit to the observation roof of Rockefeller Center.

FREE: Send for your copy of "New York in Your Pocket". Ask for folder AP-1.

Regular Rates: $2 to $3 Singles. $3 to $4 Doubles

HOTEL TIMES SQUARE

43d Street, West of Broadway, New York City

TWA now gives you this gorgeous spectacle. Also a faster "Overnight" service and a new "Daylight" flight. Coast to Coast. Douglas Airliners all the way.

808 15th St. N.W. Tel. Nat. 1451

TRANSCONTINENTAL & WESTERN AIR, INC.

1860 1935

LANSBURGH'S

7TH • 8TH & E STREETS NA-9800

This Is MEN'S WEEK!

Fruit-of-the-Loom CANTWILT

Collar Attached Shirts

$1.65

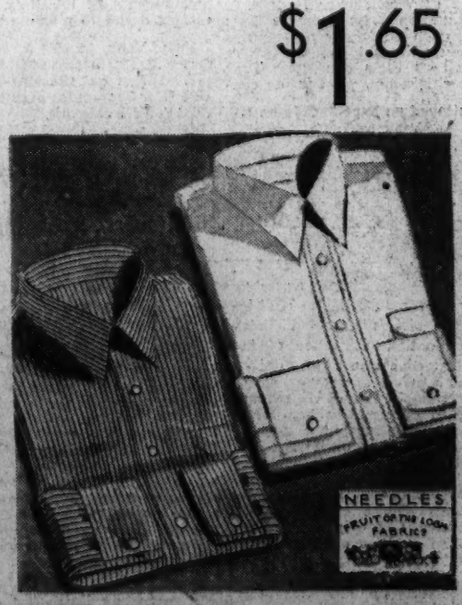

- won't shrink
- needs no starch
- won't wrinkle
- won't curl
- won't wilt
- And they're exclusive with Lansburgh's.

• For over 100 years no one could think up an improvement on Fruit of the Loom fabric—so they worked on the collar. It's a pip for Washington, all right! On the hottest day you'll look crisp and tidy. Patterns or solid white, blue or tan. Sizes 13½ to 18.

LANSBURGH'S—STREET FLOOR—MEN'S WEAR.

Recreation Bill Of N. Y. Idle Put At $3,000,000

Ballet Technique Taught With Relief Funds, Aldermen Are Told.

By the Associated Press.

New York, April 3.—A visibly impressed aldermanic committee today learned that part of the $20,000,000 the city spends each month on unemployment relief is used to pay for lessons in ballet technique, hobby guidance and "boon dogging."

"Boon dogging" turned out to be the science of weaving ropes, making tents, sleeping bags, belts and other pioneering necessities.

The committee, whose investigation of relief expenditures already has uncovered such projects as a canvass of housewives to determine the frequency of chicken dinners and a study of the geographical distribution of ancient safety pins, was told that approximately $3,000,000 a year is spent for dancing instruction and recreational activities.

Craft or Graft School?

The comic aspect of the hearing reached one high point when a witness testified that he was in charge of a craft school.

"What," demanded Alderman John Cashmore, cupping his ear, "was that craft or graft school?"

There was no sign from any of the witnesses, however, that they saw anything humorous in the proceeding.

Prim, plump and serious was Miss Myra Jane Wilcoxon as she told about the eurythmic dancing classes held under her supervision. She said she received $30 a week and the 14 teachers $24 each.

The classes were for both men and women, she said. The pupils would assemble in bathing suits, shorts or "anything loose" and go through a series of knee-bending, back-bending and diaphragm exercises to the tune of clashing cymbals and beating drums.

Insists Matter Is Serious.

"We begin with technical exercises to warm up the muscles," said the supervisor. "We do not strike a chord or strike a posture."

Miss Wilcoxon appeared perturbed at this point and protested that it was a serious matter.

A similar view was being expressed elsewhere about the same time by Mayor F. H. LaGuardia, who said:

"I see nothing to ridicule in giving relief to people who need it. College grauuates are going to get the same consideration as others in need of employment."

Free State Severs Link With Britain

Continued from Page 1.

nection now between the Free State and the rest of the British commonwealth. According to De Valera, the only connection is "a certain association"—otherwise, none.

The bill passed through the dail uproariously, but encountered opposition in the Senate. Opposition leaders said it would increase animosity between England and the Irish Free State and was not worth the renewed bitterness sure to follow.

Opposition Overwhelmed.

The De Valera faction, however, overwhelmed opposition in today's voting and swept the measure to victory.

Political experts here believe that if England or any of the Dominions wish to treat free state citizens as aliens in future, they would be well within their rights.

Another question of interest to thousands of Irishmen now is whether they may fill places in the British and Indian civil services, the royal army medical corps, the Indian medical service, the royal air force and the navy.

'Sleeping Beauty' Begins Recovery

Continued from Page 1.

dren various families had when she became ill, she designates the correct number by raised fingers. When told of additions to these families within the last three years she will give the correct new number if asked several days following the time she was informed. She also signaled that her uncle had died two years ago."

For months, during the more acute period of her illness, Patricia had to be nourished with liquids fed to her by tube through the nose. She was unable to swallow. But now, for months, she has swallowed normally. Her eyes do not yet react normally to light.

Bonds Dillinger Stole Cashed in Indianapolis

Indianapolis, April 3 (AP).—The Indianapolis News today says bonds stolen by John Dillinger, slain Indiana desperado, in a raid on a bank in Racine, Wis., on November 20, 1933, have been cashed here within the last three weeks.

Several of them were cashed by persons operating horse racing books, according to the News. Indianapolis police closed all bookie establishments several days ago. Michael F. Morrissey, chief of police, said he has ordered an investigation.

Three Die By Woman's Decree.

Moscow, April 3. (AP).—Death sentences written in the firm hand of a woman, Judge Vera Kireieva, were carried out today against three robbers—bringing to a total of 27, those to pay with their lives here and at Leningrad since an anti-crime drive started a fortnight ago.

Disease Kills 16,000 in Month.

Colombo, Ceylon, April 3 (AP).—Official figures issued today showed that deaths from the malaria epidemic which swept the island totaled 16,000 in February. In all 54,000 persons succumbed to the disease since November.

Scene of Brutal Virginia Murder, and Faithful Dog

Word of the tragedy drew neighbors in steadily increasing throngs to the death farm.

Two Virginians Slain for Cash, Police Believe

Money and Auto of Aged Victims Gone; Torture Is Suspected.

Continued from Page 1.

were in Newport News. It couldn't be confirmed.

The Coleman home is a good-looking frame farmhouse, of colonial style, set on top of a hill in the center of a 450-acre farm, isolated—a quarter mile from the nearest neighbor, 3 miles from Spotsylvania Courthouse, 12 miles from Fredericksburg. In it had lived five generations of Colemans.

Discovery of Crime.

Last night, 58-year-old Tom Braxton, colored farmhand of the Colemans, ended his chores. He came up from the basement, passed Mrs. Coleman, and her husband, still working outside. He was the last to see them. That was at 6:10 p. m.

He came to work at 6 a. m. today. As he entered the backyard, he saw the rear door open—the first time that had happened in his 39 years of work for the Colemans. The milk pails, which Mrs. Coleman always washed before supper, were not by the door. He found them, dirty, in the basement.

He came up. He saw Tip, the brown and white family collie. Tip ran from the house to the well. He sniffed and whined at the well. Then he ran back again, and again returned to the well.

Braxton went to the well. Then he ran for help. He returned with a party—Commonwealth's Attorney Emmett R. Carner, Lynwood Clark, the nearest neighbor; Ernest Lunsford, R. B. Burruss and W. G. Mason, the latter three from Spotsylvania.

Bodies Taken From Well.

They shoved the old wooden cover off the well, lifted up the oaken bucket. Then they tied a rope to Lunsford's waist and lowered him in. With hooks they took out the bodies. It was no easy task. A pole apparently had been used to wedge the bodies down.

Reconstructing what had happened between the time of Braxton's departure and his return, the police tonight said the murderers must have arrived just before supper. In the kitchen, the coffee pot was still on. Food was spread on the table, uncooked.

They said the killers must have forced Mrs. Coleman to strip off her outer garments as they sought their loot. When found, she wore only underwear. Boxes in the bedroom in which money was kept were hauled out and ripped open.

Then the killers, apparently successful in their hunt for money, ordered the Colemans out. They beat them. Mrs. Coleman's nose and cheekbones were smashed, her hand had a cut 4 inches long, 2 inches deep. A 5-inch-long cut gaped in Coleman's skull. Those wounds killed them, but the killers fired a shotgun charge—from Coleman's gun—into both as well.

Inquest Set Today.

In the first hunt for clews, the police located the Thornsburg filling station attendants who saw the two colored men. They were Elwood Haislop and Ezra Hedin. They saw the men in the Coleman car at 10 p. m. Earlier in the afternoon a 16-year-old boy, Strother Sacra, of Massaponax, recalled the two men had been seen walking in the woods near the Coleman home.

Spotsylvania Coroner William A. Harris will hold an inquest tomorrow. Coleman probably will be buried in the family plot on the farm; his wife may be interred in Oak Hill Cemetery, Fredericksburg, with her family.

Coleman leaves one daughter by his first wife. She is Mary Lynn Scott, wife of Oscar B. Scott, nearby filling station operator. Mrs. Coleman leaves two sisters, Mrs. Carolinus Cropp and Mrs. Hamilton Caster, neighbors, and two brothers, Tom Chandler, of Newport News, and White Chandler, of Tampa, Fla.

Heading the hunt are Sheriff M. L. Bladyes, for the county police, and Capt. H. B. Nicholas and Sergt. C. W. Carr, for the State police.

Denver Minister Suspended.

Denver, April 3 (AP).—The Rev. Frederick T. Krauger, retired Denver Methodist minister, who was among 27 persons arrested at a nudists' gathering, was suspended temporarily today from all ministerial services and church privileges "because of conduct unbecoming a minister."

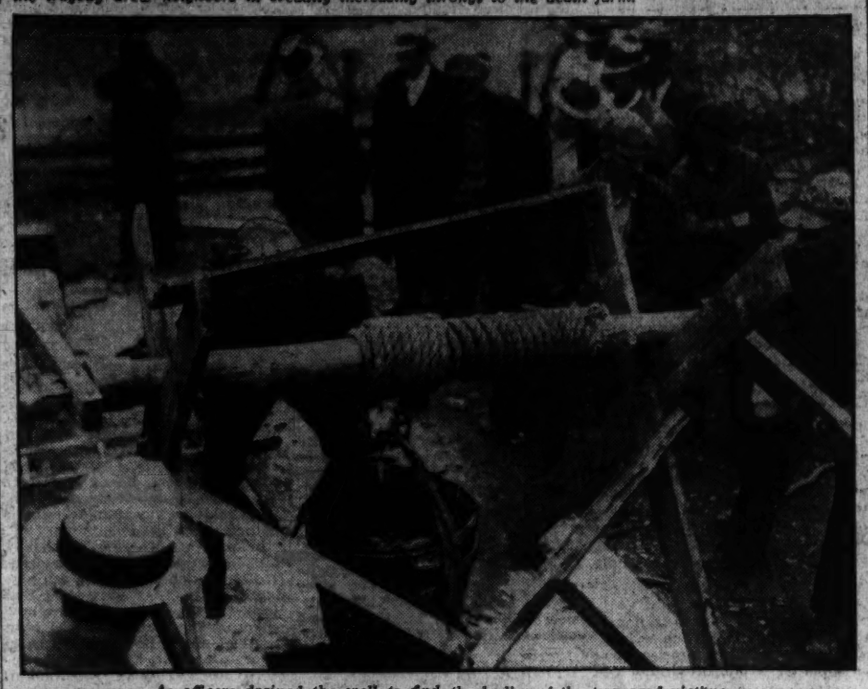

As officers drained the well to find the bodies of the two aged victims.

Post Staff Photo.

The friendly farm dog which mourns his lost master and mistress.

Mrs. Hauptmann Ousts Reilly After He Asks Fee of $25,000

By the Associated Press.

New York, April 3.—Mrs. Bruno Richard Hauptmann today said she had dismissed Edward J. Reilly as head of the counsel which had unsuccessfully defended her husband in his trial for the kidnaping and murder of the son of Col. Charles A. Lindbergh.

She dismissed Reilly, she said, because he had presented a bill for $25,000 which she regarded as "exorbitant and prematurely presented."

Discharge of Reilly, she said, automatically raises C. Lloyd Fisher, of Flemington, N. J., to the head of the defense counsel. She said she notified Reilly of his dismissal in a registered letter sent to him today.

Others remaining in the defense are Frederick A. Pope, of Somerville, N. J., and Egbert Rosecrans, of Blairstown, N. J.

She decided upon the dismissal of Reilly, she went on, after a conference with her husband in the Trenton death house.

"I saw Richard yesterday," Mrs. Hauptmann said, "and he agreed with me that Reilly should go. Mr. Reilly should know, if anybody should, that the defense fund has not any such sum as he demanded for his fee. We are struggling very hard to get our defense fund to meet the appeal expenses."

Mrs. Hauptmann will leave tonight for an extended tour of the East and Middle West in an effort to increase the appeal fund. She will visit Milwaukee, St. Paul, Minneapolis, Kansas City, St. Louis, Cincinnati, Columbus, Cleveland, Pittsburgh and Baltimore.

Reilly could not be reached for comment, but an associate at his law offices said he had not learned of the dismissal.

Roosevelt Continues Fishing Off Bahamas

By the United Press.

Miami, Fla., April 3.—President Roosevelt tonight remained in the vicinity of Conception Island, Bahamas, where in the morning he again tried his luck at fishing and in the afternoon followed out a rest schedule.

Only meager reports of activities drifted in via Navy radio to temporary White House offices here from the yacht Nourmahal on which Mr. Roosevelt is enjoying a seagoing vacation. Absence of detailed communications was attributed to unsettled weather conditions by the wireless operators.

TERMITES
(Flying Ants.)
Most of our jobs come from friends and neighbors of those for whom we have done work.
Free Inspection. Guaranteed Treatment
TERMITE CONTROL CO.
Nat'l Press Bldg. Nat'l 2711
"Ask Our Customers"

New Residential Project Started

Development on Foxhall Road Announced.

Opening of a new residential development on Foxhall road northwest, between Wesley Heights and Spring Valley, was announced yesterday by James E. Schwab, realtor, who will be sales agent for the project.

The development, to be known as Hawthorne Hill, comprises 11½ acres. It is part of the Acclimation Park estate of the late Victor J. Evans, who stocked his property with rare plants and animals in an attempt to accustom them to the Washington climate.

The first lot in the new development has already been sold to J. Edgar Murdock, a member of the Board of Income Tax Appeals, who will build a home on the site. The District Commissioners have accepted dedication of Hawthorne lane, a new street through the development.

When Your Maid
STEPS OUT!
While your maid's away enjoying herself—enjoy yourself. Try the delicious Maid's-Day-Off Dinner served TONIGHT at the HARRINGTON HOTEL.
This delicious dinner is a full-course feast for A DOLLAR—downtown location puts you right around the corner from theater enjoyment.
DINE
At the Harrington
Between 5:30 P. M.—8:30 P. M.
HOTEL HARRINGTON
11th and E Streets N.W.

2 Held in Plot Will Be Grilled In Barn Killing

Carnell and Boland Deny Charges; Mrs. Lyddane Upheld by Husband.

Adding still another angle to the alleged plot of Mrs. Anne Lyddane, 36-year-old secretarial employe in a Rockville bank, to murder her husband, Detective Sergt. Frank O. Brass announced yesterday he would question two men held in the case in connection with the brutal murder of two Capital Transit Co. employes at the Chevy Chase car barn several months ago.

The prisoners, held in Rockville jail, one on a charge of having been hired by Mrs. Lyddane to kill her husband, are John H. Carnell, of Rockville, and John M. Boland, of Washington.

Carnell is being held as a material witness. He is said to have been the informant in the odd case. Boland is held as a participant under $10,000 bond.

Deny Both Charges.

Both men, through their attorneys, vigorously denied participation in the car-barn murders and in the plot to slay Francis Lyddane, the woman's husband.

Meanwhile, Mrs. Lyddane, released in custody of her attorneys, was at liberty yesterday—reunited with her husband—the man she is accused of marking for death.

Both she and Lyddane described the plot charges as a "frame-up."

"It's a ridiculous frame-up," cried Mrs. Lyddane.

"The story's too fantastic to believe," snorted her husband, who is employed at a Rockville liquor dispensary.

"My wife and I never have had any trouble, and I don't believe a single word of it. I'm going to stick to her."

Accused Woman at Home.

Mrs. Lyddane busied herself about her household tasks yesterday. She dusted and swept and cooked dinner for Lyddane when he came home. She did not go to work.

Both she and Boland will be arraigned Monday at 2 p. m. on charges of conspiracy to murder. Police still are seeking a "Philadelphia gunman," who is alleged to have been slated to be the trigger man in the case.

His name, officials said, is Harry Thomas. He and Boland and Carnell are alleged to have been hired by Mrs. Lyddane. Carnell turned informant because his split of the initial $700 alleged to have been paid for killing Lyddane was small, it was alleged.

John P. Mullen and Jesse H. Wilson, attorneys for Boland, visited him in his cell yesterday.

As plans for the formal arraignment Monday took shape, Mrs. Lyddane's husband yesterday approached State Senator Stedman Prescott on the point of defending her.

"Do you believe in your wife's innocence?" Lyddane was asked.

"Certainly I do," he answered.

Man Injured as Crowd Crashes Relief Office

Muskogee, Okla., April 3 (AP).—A threat of trouble with a crowd at relief headquarters passed quickly late today after the injury of a Negro by the breaking of a door had been termed accidental by officials.

Approximately 100 persons had gathered to receive their pay. Impatiently crowding against the entrance, they broke the door and a Negro inside, George Hampton, 57, suffered a possible skull fracture. The crowd soon was put in order. Police were not called.

Adriatic Storm Killed 30.

Anconia, Italy, April 3 (AP).—The Italian government, completing a survey, announced today that 30 persons were killed, 150 fishing boats disabled, and 600 fishermen rendered without means of livelihood by the storm which swept the Adriatic March 29 and 30.

TODAY
AT THE MAYFAIR
Cafe of all Nations
DINNER

Shrimp or Fruit Cocktail 20
Tomato or Grapefruit Juice 10
Vegetable Soup 10 Consomme Italienne 10

Baby Bass, Mayfair 50
Mixed Grill a l'Anglaise 65
Glazed York Ham Madera 60
Prime Ribs of New York Beef, au Jus 60
Includes Bread and Butter, One Vegetable and Beverage

Special Plate Dinner 85 Cents
Choice of
Tomato Juice Consomme Perle
Grapefruit Juice
Choice of Above Entrees
Choice of Two Vegetables
Lemon Sponge Cake Fruit Jello Baked Apple Pies
Ice Cream
Coffee Tea Milk Chocolate Milk

TODAY'S SPECIAL
Broiled Tenderloin Steak with French Fried Potatoes. Choice of One Vegetable 1.00
Flaked Chicken a la King, Toast, Fried Potatoes. Choice of One Vegetable, 70

VEGETABLES
Mashed Potatoes 10 Hash Brown Potatoes 10
Braised Cabbage 10 Peas 15 Spinach 10

SALADS
Vegetable 15 Waldorf 15

DESSERTS
French Pastry 15 Lemon Sponge Cake 10
Fruit Jello 10 Preserved Figs 15
PIES—Apple, Rhubarb or Prune 15
ICE CREAM—Chocolate, Vanilla or Strawberry 15
Baked Apple 15; with Cream 20

Coffee, Tea or Milk 10
Air Cooled and Conditioned
MAYFAIR
RESTAURANT
13th and F Sts.
Remington Rand Building

Vermont Maple
Real Walnuts
Real Cream
Uhm-m!

Southern Dairies
MAPLE-WALNUT
ICE CREAM
50c THE QUART
At All Southern Dairies Dealers

As you'd expect—
GIN
by
SEAGRAM'S
is "the top"

Seagram's KING ARTHUR GIN
Now at a lower price—this famous distilled London Dry gin by Seagram's. Make this test. Try Seagram's King Arthur straight. Compare its smoothness with any other gin you ever tasted. You'll understand in a minute why it makes cocktails "just that much better!"
Say Seagram's and be Sure
Seagram-Distillers Corp., N. Y.

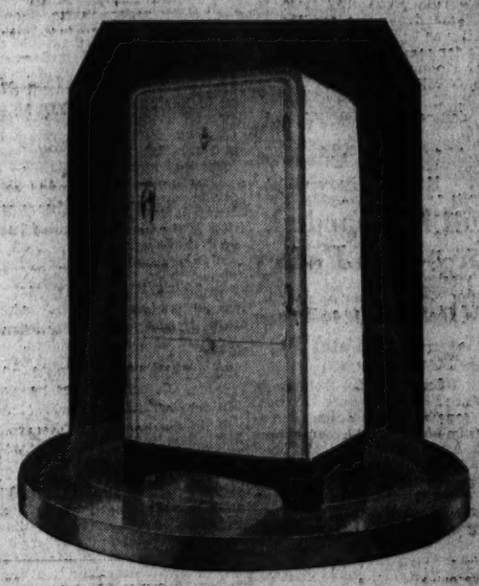
Once You Learn About
ELECTROLUX
No Other Refrigerator Will Satisfy You
Before you ever think of buying an automatic refrigerator, you owe it to yourself to see and learn about the Electrolux Air-Cooled Gas Refrigerator. For here is a refrigerator that does everything you expect an automatic refrigerator to do, does them *uncommonly* well, does them *silently*, and makes important operating savings for you in doing them. Come in and let us show you how you can own an Electrolux more economically than you can be without one.
Priced as Low as $118.90
MAYER & CO.
Seventh Street Between D and E

Austria Scraps Its Peace Pact For Big Army

Communique Proclaims Its Right to Junk Limit of 30,000 Men.

By the Associated Press.

Vienna, April 3.—The Austrian government tonight decided to follow Germany's example in increasing its armed forces.

A 60-word communique issued shortly after the cabinet met, with Premier Kurt Schuschnigg presiding, disclosed that steps to achieve that end already have been started.

Under the Treaty of St. Germain, Austria's army was limited to 30,000 men, this figure including officers and "depot troops."

The communique asserted Austria's right to arms equality, saying: "The cabinet expressed the unanimous conception that the granting to Austria of full equality was a self-evident supposition."

Army to Be Built Up.

Whether military conscription such as that reinstituted in Germany in mid-March was contemplated was not revealed. The statement said only that "the necessary procedure to increase the armed forces has been started."

In some quarters close to the government the opinion was expressed that Austria already has asked the great powers for the right to rebuild her army. This, however, was not stated in the communique.

No hint as to the nature of the measures taken was given in the official statement, nor did it furnish any indication as to the size of the army desired.

Military circles, however, lent attention to reports that an immediate effort would be made to increase the present army from 30,000 to 60,000 and that such effort would be "accompanied by the gradual elimination of private armies such as the Heimwehr and the Catholic Storm Troops."

Showdown Demanded.

Increasing friction between the Fascist Heimwehr and the Storm Troops has been in evidence in recent weeks, with both sides openly calling for a showdown.

The full text of the communique follows:

"The cabinet council, presided over by Chancellor Schuschnigg, dealt with the question of the enlargement of the Austrian army.

"The cabinet council expressed the unanimous conception that the granting to Austria of full equality was a self-evident supposition.

"The necessary procedure to increase the armed forces has been taken."

It was notable that Prince Ernst von Starhemberg, vice chancellor and chief of the Heimwehr, who has voiced loud protests at efforts being taken to eliminate his force, did not attend the cabinet session.

He was at Innsbruck inspecting his troops and being made an honorary citizen of that town.

A report published tonight in the Linz Volksblatt, for which no confirmation was available, said that the Reich army garrison in the German border city of Passau has been strengthened by the addition of 12 companies.

Italy Opposes Austria's Unilateral Arming

By the Associated Press.

Rome, April 3.—Government circles said tonight Italy would frown on any unilateral action taken by Austria toward rearmament despite the fact that Italy favors rearmament of Austria, Hungary and Bulgaria on a scale proportionate to that announced by Germany.

It was said Italy intended to place a suggestion that it favored such armament before the three-power conference at Stresa.

Island Is Guarded For Stresa Parley

Duce's Delegation to Peace Conference to Total 20.

By the Associated Press.

Stresa, Italy, April 3.—Isola Bella (beautiful island), where French, British and Italian foreign ministers will hold their momentous meeting April 11, already has been isolated from the rest of the world by formidable police forces. Although tourists visiting Stresa have for centuries made the island their focal point, today none is permitted to visit it.

Only workmen who are getting Borromeo Palace in shape for the conference are allowed on the island and each of them is examined by police before he is permitted to land. This is only one of many elaborate police precautions being taken to assure the safety of Sir John Simon and Pierre Laval, together with their aids, when they arrive.

An announcement in Rome said the Italian delegation to the Stresa conference, which Mussolini himself will head, will number 20 and will include such experts in foreign affairs as Fulvio Suvich, undersecretary for foreign affairs; Gino Buti, director of the political section of the foreign ministry, and Baron Pompeo Aloisi, delegate to the League of Nations.

Man Held for Jury As Fake Attorney

Robert L. J. Carmody was held for the grand jury yesterday on charges that he falsely represented himself as an attorney able to obtain a beer license for a restaurant operated by Mrs. Margaret K. Fiedt in the 800 block of East Capitol street.

Mrs. Fiedt said she gave Carmody $35 to get her the license after he told her he was a member of the District bar. She did not see him again until after he was arrested, she said, and meanwhile she had learned that she could not get the license because her restaurant was in a residential zone.

As British Envoys Talked With Hitler in Berlin

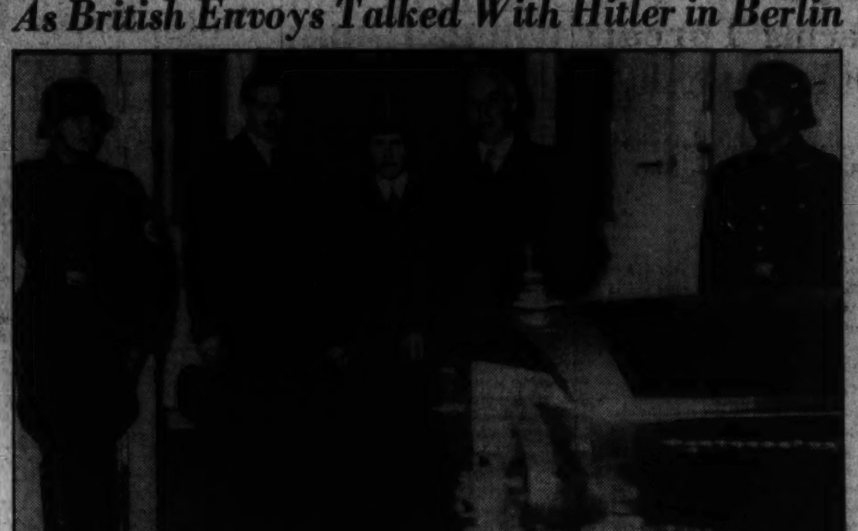

Associated Press WIREPHOTO.

Flanked by Nazi guards, the British emissaries are shown about to enter their automobile after their historic talk with Adolf Hitler in Berlin. From the left are Capt. Anthony Eden, Sir Eric Phipps, British Ambassador to Germany, and Sir John Simon, British foreign minister.

Britain Drafts A Pan-Europe Security Plan

Cautions Against Extreme Action That Would Scare Small Nations.

Continued from Page 1.

conceive it, should be put into effect as soon as possible after its construction, possibly through the agency of the League of Nations.

It would not be directed specifically against any one country, although they expect it would provide an important force for peace and keep Germany from swinging her new military might to one side or the other in case the Reich refuses to co-operate.

Surveying the prospects for an agreement at Stresa, government officials assert the Berlin visit failed completely of its purpose, serving only to show the many points of divergence between British and German views; Eden's Moscow explorations were highly satisfactory, since they revealed the Soviet's approval of the collective security idea; Warsaw represented real progress since the Poles expressed willingness to adhere to some compromise plan.

Copyright, 1935, by the United Press.

London, April 3.—Sir John Simon caused a sensation in the House of Commons today when he confirmed reports that Germany had reached air parity with Great Britain.

The foreign secretary, in response to questions on the British peace mission's conversations in Berlin last week, asserted that Reichsfuehrer Adolf Hitler had admitted the Reich secret rearmament program had made Germany a world aviation power.

Sir John said Hitler "declared in general terms that Germany had reached air parity with Britain."

The report had been current for days, but this open revelation shocked most quarters. The nation had clung to the illusion that the Royal Air Force was 40 to 50 per cent superior to that of Germany.

Sir John made the air parity report privately to the cabinet on his return from Berlin last week. It gained world publicity last Saturday, when the government protested to Berlin and received an apology for a statement issued by the German Embassy denying Hitler had told Sir John the German air force was equal to Britain's.

Despite the apology, the German denial apparently irked the government and Sir John's confirmation in Parliament focused attention on Hitler's admission.

The announcement followed advices from Paris recently that European military experts estimated Germany shortly would be third in air power, with a potential air fleet of 2,000 warplanes.

The charts of martial strength showed the following line-up:

	Warplanes
Russia	2,500
France	2,167
Germany (potential)	2,000
Italy	1,507
Britain	848

This listing of Great Britain as fifth in air strength aroused further concern, particularly in view of frequent statements by such conservative leaders as Stanley Baldwin and Winston Churchill that the British first line of defense now lies on the Rhine—and that her supremacy on the seas no longer is sufficient to insure her from attack.

Hence, the British policy has shifted to construction of an air force second to none and the government, along with France and Italy, is rushing plans for defense in the air against possible air raids over the channel in "the next war."

France Mints Gold In 100-Franc Coins

Copyright, 1935, by the United Press.

Paris, April 3.—The French mint today began coining 100-franch gold pieces, announcing to the world France's determination to stay firmly on the gold standard. Thrifty French peasants anticipated a new era of hoarding, while business firms and toher prepared to handle the new "louis" as an every-day currency.

Th government's decision to coin 1,000,000,000 francs in gold was hastened by two major considerations—to bolster the fight against a devaluation campaign and to relieve the groaning vaults of the Bank of France, now bulging with the biggest gold pile in French history—gold worth 83,000,000,000 francs ($5,470,000,000).

The government felt hoarding would be offset by the psychologically strengthening effect of the new gold coinage as indicating France's strength on gold.

Platinum BlondeFrog To Become a Mother

By the United Press.

New York, April 3.—That platinum blonde frog revealed to science by Betty Jean Goldsmith, 4, soon may become a mother, the American Museum of Natural history revealed tonight. But when the pink-eyed female Albino—described as a greater biological rarity than human quintuplets—lays her eggs, the chances are 1,000 to 1 she will hatch just ordinary tadpoles.

Betty Jean captured the frog in a stream near Hillsdale, N. J., and she hopes the children will be Albinos, too, but the scintists say Mendel's law makes it unlikely they will.

Cry for 'Freedom' Silenced by Nazis

Schiller Play Suppressed in Bremen Theater.

By the Associated Press.

Bremen, Germany, April 3.—Three evenings of lusty applause for Friedrich Von Schiller's plea for freedom of thought was sufficient for Nazi authorities tonight.

They clamped the lid down tight on presentation of the "German Shakespeare's" drama, "Don Carlos," at the Civic Theater.

The theater had placed the play, ever popular with German theater goers, on its repertore and the audience for three successive evenings greeted with vigorous applause the scene in which the Marquis de Posa charges King Philip II: "Sire, vouchsafe freedom of thought."

A hint from higher-ups sufficed for the management quickly to take "Don Carlos" from the repertoire.

Riverdale Firemen Construct Truck

Dedication of Apparatus Made at Celebration.

Celebrating the dedication of the newly completed fire truck, the Riverdale (Md.) Volunteer Fire Department entertained the town council, their wives and the Women's Auxiliary last night at the local firehouse.

The new fire apparatus, the largest single unit in the department, is a combination of pumper and light truck, constructed entirely by members of the organization. It has two batteries of flood lights, one stationary and the other portable.

Harry A. Brown designed the truck and was in charge of the construction committee. H. K. Fuller was electrical engineer. Funds for the work were made available through the county allotments for fire companies and the aid of the Women's Auxiliary.

Beverage Bond Order Extended to April 20

The order of the District Alcoholic Beverage Control Board, directing all retail dealers to return, by April 10, signs and other appliances received from wholesalers under penalty of having their licenses revoked was extended yesterday until April 20.

The delay was ordered after attorneys for the wholesalers had questioned the legality of the order. Chairman George W. Offutt agreed to submit the question to Corporation Counsel E. Barrett Prettyman for an opinion.

LET US REPAIR YOUR FOUNTAIN PEN
NEW RUBBER SAC
Smooth and Adjust Point
Clean Ink Channel 25c
GARRISON'S
1215 E St. N.W.

ART MATERIALS
MUTH
710 13th
NAT. 6386

Rollfast Bicycles
SIDEWALK BIKES, VELOCIPEDES and ROLLER SKATES
Other good wheels. Wheel goods repaired. Your old wheel taken as part payment on a new wheel.
Hazleton Bicycle & Sporting Goods Co.
424 Ninth St. N.W.

France Shapes Plans for War In Ring of Steel

Maurin and Denain Urge 120,000 Conscripts Be Kept 3 Months.

By the Associated Press.

Paris, April 3.—France's war and air ministers revealed their plans for conflict today even as her foreign minister mapped plans to secure peace.

War Minister Louis Felix Maurin and Air Minister Victor Denain, appearing before the Chamber of Deputies' sub-committe on national defense, told its members just how France would resist an invasion.

Foreign Minister Pierre Laval was completing security plans he will present to the Anglo-Italo-French conference at Stresa, Italy, April 11.

A "Ring of Steel."

Outlining plans for stationing troops in fortifications instead of garrisons and completing the "ring of steel" guarding the eastern border, Maurin and Denain proposed that some 120,000 conscripts due to leave the army in mid-April be kept under arms at least three months more.

Maurin also informed the subcommittee, it was understood, that plans have been made to move troops into the new eastern fortifications and occupy them with organizing the defense system to the highest pitch of efficiency.

The war minister told the deputies that France was in better position as concerns possible ailies in case of war than she was several weeks ago.

Four Pacts Under Way.

He was quoted as saying that accords are being negotiated with Czechoslovakia, Italy, Russia and England which held out hope of military aid in case of aggression.

Furthermore, he was reported to have said, an air agreement among these countries seems certain while there is reason to believe that Russia would be favorable to France in the event of war.

The war minister assured his hearers that good supplies of armaments and equipment are on hand while further materials are being manufactured.

Death Takes Sir John Collie.

London (Thursday), April 4 (U.P.). Sir John Collie, 75, a member of the Massachusetts Society of Physicians, died shortly after last midnight. He was chief medical officer of the Metropolitan water board.

Dr. Paul Norwood Dead.

Nice, France, April 3 (U.P.).—Dr. Paul Norwood, 70, of Baltimore, died today of heart disease. The body will be sent to Baltimore for burial.

DOES YOUR HUSBAND CALL YOU GROUCHY?

He's truthful if not tactful. Manlike, he is bewildered by your offishness and irritability. He can't understand what you have to be blue about. He wishes that you'd snap out of it. He'd do anything he could to help you. If he knew how good Lydia E. Pinkham's Vegetable Compound was, he'd go straight to the nearest drug store and buy you a bottle.

Mrs. Barbara Spears

"My husband says I am my old self again," says Mrs. Barbara Spears, 799 Elma Street, Akron, Ohio. "I was tired and all in with no appetite. Had no pep and was in poor spirits. Your Vegetable Compound eliminated that awful tired feeling."

Don't try your husband's patience too far. Get a bottle from your druggist NOW. It probably will help you, because nearly a million American women know from personal experience that it helps them.

Try Lydia E. Pinkham's VEGETABLE COMPOUND

Mass Marriages Are Launched To Aid Cupid's Budget in China

57 Couples Married in a Single Brilliant Ceremony.

By the Associated Press.

Shanghai, April 3.—China moved today to cut the cost of marriage to depression levels.

A "mass marriage plan" designed to aid Dan Cupid in his battle against hard times was launched officially as Gen. Wu Teh-Chen, Mayor of Greater Shanghai, married 57 couples at once.

Without the frills and extravagance characterizing the usual Chinese marriage—which may cost hundreds or thousands of dollars—the 114 Chinese men and women, some young, some old, marched by eights to the altar, bowed three times before the state of Sun Yat-Sen, China's "George Washington," twice before each other, once to the mayor and were quickly pronounced men and wives.

Each couple paid the equivalent of about seven American dollars, the price including brilliantly decorated wedding certificates, silver medals inscribed with the names of man and wife and gifts for the bride.

Qualifications for marriage under the new plan are strict. Authorities carefully examine all applicants' physical, financial and moral capacities, and require all prospective bridegrooms to have jobs.

Those married today included school teachers, minor city officials, shop keepers, small business men and others of similar status. Their ages ranged from the minimum, 18 for boys and 16 for girls, to 50 or more.

Ford Rebuilds Another Old-Time Grist Mill

Jasper, Mich. (U.P. — Restoration of the Schuyler Grist Mill on the outskirts of Saline, by Henry Ford will make the fifth of the old-time mills purchased and rebuilt by the automobile magnate.

The Saline mill was built in 1845, by Schuyler Haywood, who migrated to Michigan from the vicinity of Barnegat, N. J. It has stood idle for 19 years. Many spring ice jams have destroyed the dam that once held back waters forming a picturesque mill-pond.

In one of Mr. Ford's "hobby mills" machinery has been modernized and automobile lights are produced there. It is situated at Flat Rock. At the Tecumseh mill a new modern steel waterwheel has been installed which develops nearly 40 horsepower. Mr. Ford had also acquired mills at Norvel and Nankin.

Franco-Soviet-Czech Pact Seen Certain

By the United Press.

Geneva, April 3.—The Anglo-Polish communique in Warsaw was interpreted here tonight to mean that the British mission had failed to dispel Poland's objections to the projected Eastern European security pact with Russia, Czechoslovakia and Germany. A Franco-Russian-Czechoslovakian pact of mutual assistance, therefore, probably has become almost a certainty.

French Foreign Minister Pierre Laval is expected to explain the outlines of such a pact at the April 11 three-power parley in Stresa, northern Italy. It may be given concrete form during Laval's visit to Moscow late this month.

Poland Refuses To Join a Plan Of Armed Aid

Eden Leaves for Praha as Noncommittal Report Ends Conference.

By the United Press.

Warsaw, April 3.—The Anglo-Polish peace conversations ended today with little reason to believe Poland would join with Russia in an Eastern European security pact which includes provisions for armed mutual assistance against an aggressor.

Capt. Anthony Eden, British lord privy seal, left for Praha, Czechoslovakia, on the last lap of his swing around the continent in an effort to align Germany, Russia, Poland and Czechoslovakia in just such a security pact.

He and Foreign Minister Joseph Beck issued an innocuous joint communique which revealed nothing of the results of their conversations. It merely said they agreed the exchange of views had been "of a most informative character and completely met the purpose in view." It added:

"The ministers emphasize the extremely welcome nature of this opportunity for making close contact, in view of recent developments in the political situation in Europe."

[The Associated Press said Capt. Eden denied that Polish diplomats had suggested that the mutual assistance clause of the proposed Eastern European security pact be changed to mean that Poland would allow foreign planes to fly over her territory on their way to assist another power. —Editors.]

"An Air of Sincerity."

The brief 125-word communique mentioned Eden's audiences with President Moscicki and Marshal Pilsudski, and his various meetings with Beck. It added that he informed Beck of his conversations in Berlin and his visit to Moscow, and that Beck informed him of Poland's attitude on questions involved in the February 3 Anglo-French London communique, containing various peace proposals, including the eastern European security pact.

The communique revealed "general international affairs" had been discussed, and concluded: "The conversations were held in an atmosphere of friendliness and sincerity."

Eden caught the 5:15 p. m. train for Praha. He was late, having gone sight-seeing at the last minute with friends, and Beck and other Polish officials waited nervously, holding the train for the visiting statesman.

Auto Replaces Horse, Artillery Mascot Dies

Winnipeg, April 3 (AP).—Full military honors were accorded "Old Bill" at his funeral today while the men of "C" Battery, Royal Canadian Horse Artillery, stood stiffly at attention.

They said tonight that the 15-year-old husky dog, mascot of the battery since 1922, died of a broken heart. Somehow, they said, "Old Bill" knew his beloved battery horses soon would be dispersed, for the order had gone out the unit was to be mechanized this month.

The soldiers bore "Old Bill" to the grave at Fort Osborne Barracks. Three rounds of blanks were discharged over the mound.

Standard Gas & Electric Denies It Is Insolvent

New York, April 3 (AP).—John J. O'Brien, president of Standard Gas & Electric Co., denied tonight that his company was insolvent, as charged in a petition filed in the United States District Court at Wilmington, Del.

The petition was filed under section 77(b) of the reorganization section of the Federal bankruptcy act on behalf of Ralph J. Sommer, Samuel Kirzman and Jeannette Bierhoff, owners of $5,000 of notes of the company due in 1966. O'Brien said an answer would be filed to disprove the allegations.

Nairn Estate to Son.

Wilson B. Nairn, son of Mrs. Gevenra E. Nairn, will receive the $343,387 estate his mother left when she died March 9, it was disclosed in the District Supreme Court yesterday when a petition for the probate of her will was filed.

Combating the Pain of Arthritis

New rem ony relieves arthritic pains by following the health resort method as taken. Drink Mountain Valley Mineral Water direct from famous Hot Springs, Arkansas. A natural corrective. Endorsed by physicians for over 30 years. Phone for booklet.

Mountain Valley Mineral Water
Met. 1062. 1405 K St. N.W.

Money Can't Buy Better Teeth

Plates, $10, $15 and $20.
Plates Repaired While You Wait.
All Work Done In My Own Laboratories.
No Long Waiting. No High Prices.
CROWN AND BRIDGE WORK.
$5 GOLD $5
Extractions, $1—By Gas, $2.
DR. SMATHERS
DENTAL SPECIALIST
638 Eye St. N.W.
Over Riggs National Bank
Seventh and Eye Streets N.W.
Hours, 9 a.m. to 6 p.m. Ph. MEt. 9859.

THE Only TRAIN between Washington and Cincinnati, Louisville and St. Louis with these features:
Train Secretary
Valet
Maid-Manicure
Reclining Seat Coach
Leave Washington 6:30 P. M. Daily
BALTIMORE & OHIO
NATIONAL LIMITED

Have you tried this famous straight bourbon whiskey lately? It's the old-time Kentucky quality—at mighty low price.
The American Medicinal Spirits Corporation
Louisville, Ky., Baltimore, Md.

CANADA DRY
"The Champagne of Ginger Ales"
offers for 10 days only
(March 27th to April 6th)

3 BIG BOTTLE PACKAGE

3 BIG BOTTLES
49¢
(PLUS BOTTLE DEPOSIT)

6 (12-OZ.) BOTTLE PACKAGE

6 (12-OZ.) REGULAR SIZE
59¢
(PLUS BOTTLE DEPOSIT)

Your dealer has only a limited supply... So get yours now!

Bills to Outlaw War Profiteers Split Congress

House About to Pass Plan of McSwain; the Senate's Terms More Drastic.

By Douglas Warrenfels.

A spirited battle between the two branches of Congress over how to outlaw war profiteering began yesterday as the House split with the Senate Munitions Committee.

Across the Capitol the munitions committee was told Roger S. MacGrath, described as "a very good friend" of James Roosevelt, a son of the President, in 1933 sought to have the Government award destroyer contracts to the Bath (Me.) Iron Works.

In the face of cannonading protest from a vociferous minority the House voted, 193 to 39, for adoption of a rule which will forbid consideration of amendments to the McSwain antiprofiteering bill intended to limit profits by drastic taxation.

The overwhelming vote in favor of the rule was believed to presage House passage of the McSwain measure in a day or two.

Bills Miles Apart.

There was much speculation over the possible outcome of the Senate-House fight. The McSwain bill and the measure of the Senate Munitions Committee are miles apart. Should the House pass one and the Senate the other, conferees would have the task of reconciling the two proposals.

McSwain wants to freeze prices on America's entry into a war. He also would give the President power to conscript manpower and commandeer factories and supplies.

The more drastic bill championed by the munitions committee would limit war-time corporation profits to 3 per cent; permit the Government to seize excess earnings, and would prohibit industrialists from receiving salaries of more than $8,000 or $10,000.

McSwain and other Democratic leaders, notably Representative Greenwood, of the Rules Committee, drove through the rule banning amendments in line with the Senate bill.

They were unable, however, to squelch Representatives McFarlane (Democrat), of Texas; Kvale (Farmer-Laborite), of Minnesota, or Monaghan (Democrat), of Montana, all of whom assailed the bill and the procedure.

Fears Excess Profits.

McFarlane ridiculed the procedure as "farcical."

"I am afraid," he complained, "that the McSwain bill guarantees excess profits rather than allowing the Government to take them. The Nye bill has a specific provision for taking big profits that are made in times of emergency and that is the way to take the profit out of war."

Kvale contended the measure would "give business a Utopia."

McSwain said the bill did not contain provisions for taxation of excess profits because the Ways and Means Committee had jurisdiction over all bills calling for taxes.

"If this bill becomes law and I am alive," he shouted, "I will then introduce a bill to tax war profits."

McSwain shouted a denial when Monaghan charged the bill was introduced "for the sole purpose of drafting soldiers."

The name of young Roosevelt was injected into the committee hearing by Eugene Thibault, secretary-treasurer of the Bath firm. The committee session also was marked by testimony that a former Congressman, G. W. Edmonds (Republican), Pennsylvania, solicited business for his Philadelphia firm of Edmonds & Heidler while in the House.

Letter to Howe Identified.

Thibault identified a letter from MacGrath, an agent of the New York Life Insurance Co., to Louis McHenry Howe, secretary to President Roosevelt, written in July, 1933.

"The psychological effect of the Administration awarding to the Bath Iron Works contracts for the two new destroyers will be looked upon favorably by the people of Maine," MacGrath wrote, "and will be very helpful in the upbuilding of the Democratic Party in this State."

Later Chairman Nye asked Thibault:

"Did James Roosevelt ask for the company's insurance business?"

"No," the witness replied.

"Were you solicited by MacGrath?" Nye persisted.

"Yes," Thibault responded.

"Were MacGrath and Roosevelt in partnership?" Nye demanded.

"I can't say. They were very good friends."

Thibault identified a letter obtained from the files of his company in which he thanked MacGrath "for assistance you have been to us in aiding us in getting contracts for Government destroyers."

Newell on Stand.

W. S. Newell, president of the Bath company, was on the stand when the committee received evidence linking the name of the former Congressman with the shipbuilding business.

The letter was written on House stationery, addressed to Newell by Edmonds, and dated October 11, 1933. It read:

"As you perhaps know, a Congressman must derive some of his income from other sources than being a member of the House, and in this connection I would like to bring to your attention the fact that my secretary and myself have a company in Philadelphia trading under the name of Edmonds & Heidler.

"In this company we have the representation of the Ehret Magnesia Manufacturing Co., Valley Forge, Pa. There are only four manufacturers in this particular line in the country and our company is one of them.

"I am writing you particularly at this time to ask if it would be possible for you to add our name to your inquiry list for materials in connection with the ships you are about to build. We can sell the material direct or can quote on applied basis.

"We have performed work for companies such as New York Ship, with whom you are acquainted; Newport News, and for the Government on repair jobs.

"I will appreciate your interest and with very best wishes, I am sincerely yours."

Newell told the committee A. P. Homer, a Washington marine architect, before the 1932 election expressed the belief he would be appointed Secretary of the Navy by President Roosevelt.

After Newell told of supplying newspapers with war news clippings, Nye accused the country's shipbuilders of seeking to create "war scares."

"Just preceding each naval appropriation before Congress," Nye declared, "we have had a Japanese scare."

The committee also learned:

That H. M. Southgate, Washington representative of the Westinghouse Electric & Manufacturing Co., suggested to W. S. Newell, Bath's president, that one way to "get destroyer business in your yard" would be to "take the senior Senator from Maine (Frederick Hale, Portland Republican who favored construction in Government yards) out and sink him."

That small shipbuilders made an effort to have Everett Sanders, secretary to former President Coolidge, use his "influence" with President Hoover to obtain destroyer contracts for private yards.

As Newell Faced Quizzing by Senators

Underwood & Underwood Photos.

The candid camera in a series of studies of William S. Newell, president of the Bath (Me.) Iron Works Corporation, as he answered a rapid fire of questions while in the witness chair before the Nye Munitions Committee.

Lithuania Plans To Send Berlin Memel Protest

Gov. Novakas, of Mandated City, to Resign, Says Kaunas Report.

By the Associated Press.

Kaunas, Lithuania, April 3.—It was said on good authority tonight that a protest to Berlin against anti-Lithuanian demonstrations and threatened reprisals against this country for the sentencing of 91 Memel Nazis for plotting to seize the territory has been decided upon by the Lithuanian government.

The decision of Gov. Navakas of the Memel Territory to resign also was revealed on high authority.

These reported developments followed the promulgation of the sentences passed on March 26. The stony silence of the military court which greeted the promulgation indicated no intention to lighten judicial procedure in view of the outburst of protests in Germany which followed the verdicts, including the storming of the Lithuanian Legation in Berlin.

[The Lithuanian government has under consideration a protest sent jointly by England, France and Belgium against an alleged violation by Lithuania of the Memel statute under which the mandated territory was granted autonomy.]

Promulgation of the sentences included reading to the Nazi prisoners the exact text of the verdict in the case of each one. The court, contrary to expectations, announced no reasons for its findings. Each prisoner was handed a booklet of 119 pages containing the verdict and charges.

An appeal to the president of Lithuania is the only recourse in case the supreme court rejects an appeal.

Jury Verdict Sealed In $200,000 Action

Chicago, April 3 (AP).—A verdict was reached and sealed tonight by a Federal court jury deliberating the $200,000 alienation of affections suit brought by the first wife of Henry Bedford-Jones, author, against his second wife. The verdict, under instruction of the judge, will be returned in court tomorrow.

Mrs. Helen Bedford-Jones, divorced wife of the author and the plaintiff in the suit, charged that Mrs. Bernadin Bedford-Jones, the second wife, had stolen the love of her husband and enticed him into marriage. The chief defense plea, besides a general denial, was that Bedford-Jones ceased loving his wife eight years before their divorce and that two years prior to the time had flatly told her his love was dead.

Alien Arms Holdings In Sweden Protested

Stockholm, April 3 (AP).—The government commission reported today that a considerable part of Sweden's armaments industry is in foreign, particularly German, hands and that the amount of shares in these industries held by foreign interests is a matter of grave concern from the viewpoint of Sweden's foreign policy and internal defense. Foreign Minister Sandler read passages from the report in Parliament.

Siam's Coronation Scheduled Dec. 10

Boy King to Leave Swiss School in November.

By the Associated Press.

Bangkok, Siam, April 3.—King Ananda, 11-year-old nephew of former King Prajadhipok, will return to his native land from Switzerland in November, it was learned today. The ceremony of coronation probably will take place December 10.

Ananda was chosen to succeed to the Siamese throne abdicated by Prajadhipok because of difficulties with the home government.

Lausanne, Switzerland, April 3 (AP).—King Ananda of Siam appeared surprised today at a report from Bangkok that he was returning to Siam in November to prepare for his coronation. He said he had expected to remain in school here for at least two more years.

Bridge Battlers Are Challenged By 'Four Aces'

Rivals' Offer Not Taken; Culbertsons Boost Their Lead.

By the Associated Press.

New York, April 3.—A challenge from the "four aces," deadliest rivals of Hal Sims and Ely Culbertson, was issued at Crockford's Club tonight as the Culbertsons increased their lead to 12,220 points in the 150-rubber match with the Simsaces.

The four aces—Michael T. Gottlieb, David Burnstine, Howard Schenken and Oswald Jacoby—issued a direct challenge to the marathon bridge event contenders for a team match of 300 boards, spotting them 5,000 points, for a stake of $10,000.

The aces have established the leading tournament record in the United States during the last two years. Their challenge found no immediate takers.

In the six rubbers played this afternoon, Mr. and Mrs. Culbertson added 880 points to their 11,340-point lead established last night.

The following table illustrates the standings at the end of the sixty-fifth rubber:

	Culbertson.	Sims.
Advantage	12,220	.....
Rubbers won today	3	3
Total rubbers won	38	27
Total points	59,230	47,010
Total aces held	788	792
Total kings held	768	812
Total queens held	807	773

The afternoon session was feature by two small slams made by the Culbertson pair and four rubbers of only two hands each.

On his last slam Culbertson made 1,630 points, scoring 750 points for a vulnerable slam, 700 for rubber and 180 for the tricks.

After he bid it he sighed and said: "Darling, never a slam attempted with a worse hand than I have!"

Pennsylvania R. R. Bill Is Opposed

Roberts Charges Carrier's Plans Subterfuge.

Opposition to a bill pending in the House which would authorize the Pennsylvania Railroad to adjust its tracks in the Northwest area was voiced yesterday by People's Counsel William A. Roberts, who charged that the bill is merely a subterfuge for the creation of an industrial section within a few blocks of the Capitol.

In addition, he said, the bill, while appearing to call for more track adjustments, will permit "grade crossings at a time when the entire Nation is alert to the necessity for the elimination of such crossings."

His protest was sent to the House District Committee at the request of the Lincoln Park, Michigan Park and the Northeast Conference of Citizens Associations.

Lindsey Orders Sewell To Shun Emerson Home

Los Angeles, April 3 (AP).—Barton F. Sewell, Beverly Hills millionaire, was ordered today by Superior Judge Ben B. Lindsey to stay away from the residence of attractive Mrs. Jane Scholtz Emerson, his companion in a wife-swapping episode that has led to legal and physical clashes. The order was made as a result of a complaint by Walter W. Emerson, actor-writer husband of Mrs. Emerson.

Emerson's new complaint grew out of a fist fight with Sewell last Sunday. He said he found Sewell in company of Mrs. Emerson in defiance of the judge's previous order.

20 U. S. Planes Sold in Europe Held Worthless

Ex-Premier Makes Criticism of Warcraft in Senate at Bucharest.

By the Associated Press.

Bucharest, Rumania, April 3.—Gen. Vaitojanu, former premier, in a bristling appearance in the Senate today, asked the government whether it was true that 20 military airplanes purchased in the United States had proved worthless.

The general also demanded to know whether the under secretary for aviation had spent 635,000,000 lie (about $6,350,000) abroad for airplanes and equipment and only 56,000,000 lie in Rumania. There was no immediate answer to his inquiries.

Intense interest rose in political circles after unofficial press reports said King Carol sought to strengthen his hold in the government through extraordinary constitutional reforms. The newspapers said the plan proposes that only half of the Rumanian senate be elected, the other half to be appointed by the crown.

It also was reported proposed that the senate be empowered by a majority vote to dissolve the chamber of deputies. This would mean that the King would need the support of only one elective senator in order to turn out the chamber at any time.

Observers pointed out that the arrangement would greatly increase the strength of the Royal Camarilla, of which Magda Lupescu, friend of the King, is reported to be one of the most influential members.

PUC Official Backs Trolley Track Changes

Order Affecting Downtown Area Will Aid Traffic, Elgen Declares.

The order of the Public Utilities Commission for trolley track changes downtown as a preliminary step to a general rerouting order was defended yesterday as a traffic aid by Commissioner Riley E. Elgen.

Replying to criticism of People's Counsel William A. Roberts, Elgen said the tie-in of the G street tracks at Fifteenth street would not destroy the use of Fifteenth street as an artery for motor traffic.

The change, Elgen contends, will eliminate the use of Fifteenth street by the cars which now make a right hand turn at Fifteenth street and New York avenue, while en route to the northern section. This plan also will eliminate turns at Fourteenth and G street, he said.

Elimination of these turns, he said, will facilitate traffic movement at the Fourteenth and G street intersection.

This plan, he declared, has been approved by Traffic Director William A. Van Duzer, and was proposed in all plans offered by rerouting experts, as well as in plans of the National Capital Park and Planning Commission.

Du Moulin Denies Part in Spy Ring

French Officer Pleads 'Not Guilty' to Charge.

By the Associated Press.

Paris, April 3.—Octave du Moulin, retired army colonel, denied today from the witness stand that he was a secret agent of a Soviet spy ring.

The former French officer, whose name was entered in the black book of Robert Gordon Switz as "Agent 624," was confronted with testimony that he had bartered the military secrets of his country.

Du Moulin formerly was editor of a military magazine and was accused of obtaining copies of secret war college lectures which he handed to a liaison agent who delivered them to Mr. and Mrs. Switz, whose home is in East Orange, N. J., to be photographed.

The judges trying the Americans, alleged leaders of the espionage ring, and 18 alleged associates, were presented with a difficult problem in disposing of the Switz case. The prosecutor asked that they be freed because of disclosures which led to a spy round-up. The judges are considering how to word the verdict, it was said, to take into account the Switzes' disclosure and at the same time insure their release.

Yugoslavs Seen Facing Threat Of Dictatorship

Opposition Candidates May Be Barred From Next Elections.

By the Associated Press.

Belgrade, Yugoslavia, April 3.—Yugoslavia is on the verge of a military dictatorship, according to persistent reports.

A sharpening police restriction against oppositional agitation today strengthened an impression in political quarters that participation of the opposition candidates in the May 5 elections will be impossible.

In this connection a recent speech at Swoplye by Minister of Justice Dargoutin Kovich was commented upon. He said the government leaders are strong enough and courageous enough to defend the present constitution against anyone—even if such defense means bloodshed.

There was an inclination in some quarters to interpret this speech as confirmation of rumors that certain government leaders are considering the establishment of a new dictatorship.

Although there are evidences of a disagreement among members of the cabinet on other subjects, they are reported to be united firmly against any surrender of power to the opposition.

There are various methods of frustrating any opposition victory. One is to prevent the opposition from participating in the election and another is to prevent an election altogether and establish a military dictatorship.

Those who favor the latter course look to the minister of war, Gen. Pera Zivkovich, as an important figure. Opposition spokesmen allege he is deliberately fostering uncertainty and confusion with the idea of stepping in at the psychological moment as the only man who can put things in order.

The opposition contends that Prince Paul, chief regent since the assassination of King Alexander looks with disapproval upon any resort to a dictatorship. They question, however, whether even the regency influence will be strong enough to prevent such a development.

Lerroux Forms A New Cabinet

But Gil Robles' Coalition May Doom It in 30 Days.

By the Associated Press.

Madrid, April 3.—Premier Alejandro Lerroux formed another government today but there were indications it would not last longer than 30 days.

A statement issued by Jose Maria Gil Robles, leader of the powerful rightist coalition, which expressed indignation that rightists had been omitted from the cabinet line-up, was taken generally to mean that the coalition would wreck the government as soon as the 30-day parliamentary suspension ends.

"They decided to get along without us," Gil Robles said, "but they can only last while parliament is closed.

"Ending of the suspension the first week in May will show what a mistake they made."

The new cabinet, replacing that headed by Lerroux which resigned last week after it extended clemency to 21 doomed rebels, was drawn from the ranks of Lerroux's own party.

French Police Accused Of Shooting Barthou

Aix-en-Provence, France, April 3 (AP).—An attempt to attribute the fatal shooting of the late French foreign minister, Louis Barthou, to police firing at the assassin of King Alexander was made today by the attorney for the three alleged Croat terrorists held at Marseille.

Georges Desbons, the attorney hired by Croats in the United States to defend the prisoners, asked the authorities to search for and seize the revolvers of all French and foreign detectives on the scene that fatal day, as well as bullets recovered after the shooting. Although the date for the trial has not been set, the three prisoners will be transferred soon to the prison here from Marseille.

Austrian Towns Honor Exiled Empress Zita

Vienna, April 3 (U.P.).—Fourteen Austrian towns today conferred honorary citizenship on the former Empress Zita today. She is now an honorary citizen of more than 100 towns and villages. Her son, young Archduke Otto von Hapsburg, is pretender to the Austrian throne. They live in exile in Belgium.

Newton Estate $140,343.

James T. Newton, who died March 14, left an estate valued at $140343.34, according to a petition filed in the District Supreme Court yesterday by his wife, Helen Bennett Newton, and a daughter, Margaret Newton Miller, of Athens, Ga.

The New Washington

TELEPHONE DIRECTORY CLOSES SOON

You owe it to your family to be listed in it

Call MEtropolitan 9900

to order a telephone or to arrange for additional listings

'Kidnaped by Nazis'

Associated Press WIREPHOTO.

BERTHOLD JACOB, anti-Nazi journalist, whose kidnaping from within Swiss borders has precipitated a government protest to the Reich.

Nazis Ban Italian Paper.

Berlin, April 3 (AP).—German authorities today banned the Italian newspaper, Gazetta Del Popolo, for having stated that Germany is planning to extend its aspirations to Ireland where, the newspaper said, the Reich intended to establish "a base of operations" against England.

Swiss Will Hold Nazi as Hostage

Move for Safe Return of Kidnaped Journalist.

By the Associated Press.

Berne, Switzerland, April 3.—Switzerland today decided to hold Hans Wesemann, Nazi journalist, hostage for the safe return of Berthold Jacob, anti-Nazi newspaperman kidnaped from Switzerland.

Police said Wesemann told them he seized Jacob, who fled from Germany after his articles dealing with German rearmament aroused the Nazis' ire, and turned him over to Nazi secret agents who rushed him across the border.

While the Berne government awaited the Reich's reply to its formal protest against Jacob's abduction, police authorities continued an intensive investigation of possible links between German Nazis and Swiss groups.

The Swiss government's expressed determination to demand exemplary satisfaction from Germany for "violation of its sovereign rights" received almost unanimous approval in the press and other public comment.

College Boy Arrested In Cemetery Tar Party

Athens, Ohio, April 3 (AP).—A tarring and feathering amid tombstones of a cemetery resulted in the arrest today of one of five Ohio University fraternity youths.

Sheriff Charles Stratton said Robert C. Moore, of Cleveland, a junior and president of Pi Kappa Alpha fraternity, admitted he was one of five youths who took Harley Thompson, 55, an insurance salesman, to the cemetery and applied tar and feathers as punishment for articles Thompson allegedly wrote about the fraternity men in the Ohio Examiner, a publication. The sheriff said Moore declined to name the other four youths.

OUT-OF-TOWN SALESMAN ENTHUSIASTIC

Mr. T. T. Austin is a star salesman of a Midwest crockery manufacturer. He and other representatives of his company always stop at Hotel McAlpin in New York. Here is why:

"I admit I have stopped elsewhere, but I always return to your hotel. You ask me why and I answer that I like your rooms, your service and the location of the McAlpin . . . not to mention the fact that your rates are mighty easy on the expense account."

* From the private files of the McAlpin

Mr. Austin is one of many shrewd salesmen who find at the McAlpin a maximum of comfort, convenience and service at minimum cost.

JOHN J. WOELFLE, Manager

from $2.50 SINGLE — from $4.00 DOUBLE — from $4.50 TWIN-BEDDED

FREE: An interesting folder fully describing ALL the features of Hotel McAlpin. Please write for it.

HOTEL McALPIN

"The Centre of Convenience"

BROADWAY at 34th STREET, NEW YORK CITY

WOODWARD & LOTHROP

The Easter Store

Embroidered Names or Monograms on Fine Linen Handkerchiefs

—at prices one usually pays for the handkerchiefs alone. Orders should be placed immediatelyfor pre-Easter delivery.

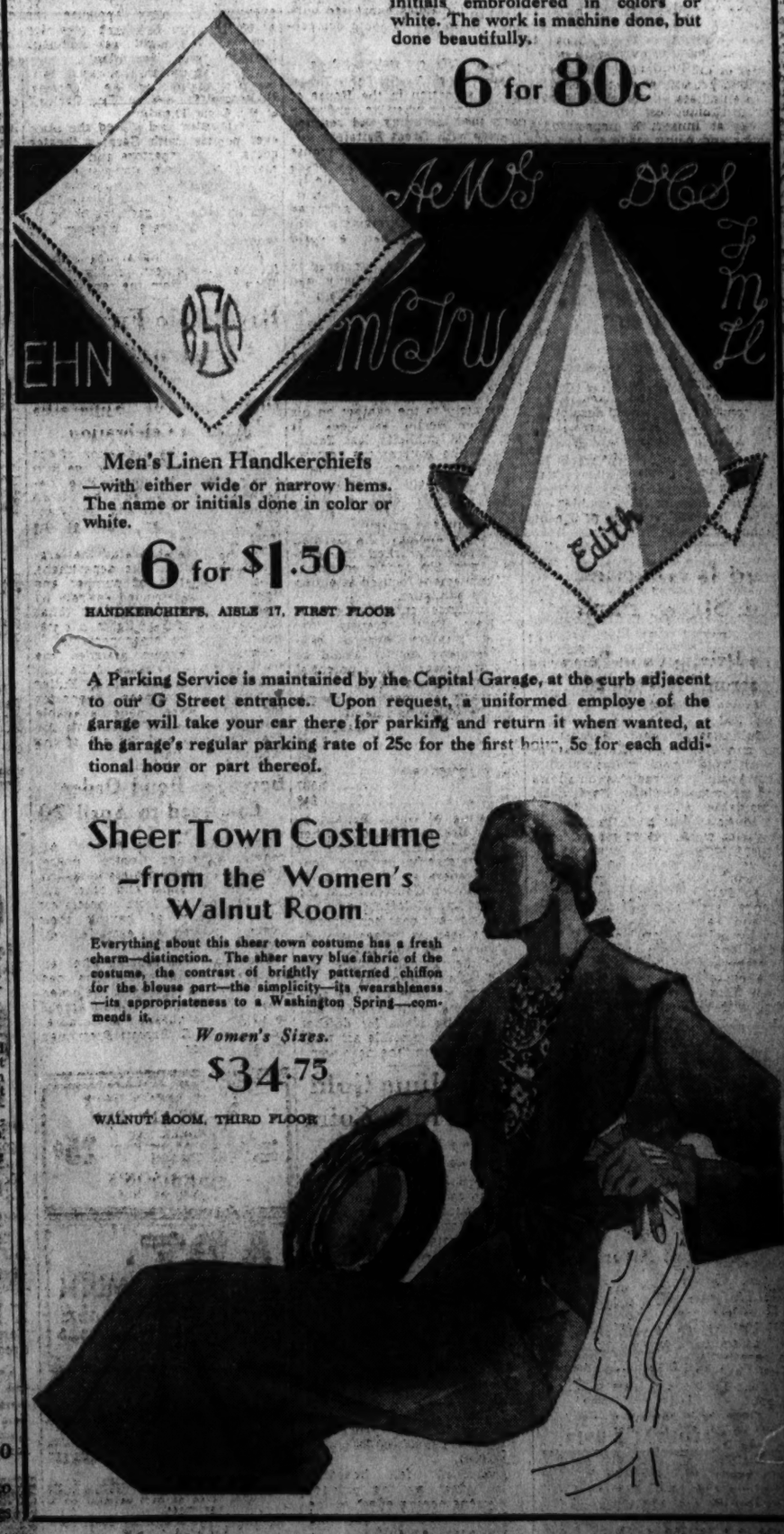

Women's Linen Handkerchiefs —with "midget" hems. Name or initials embroidered in colors or white. The work is machine done, but done beautifully.

6 for 80c

Men's Linen Handkerchiefs —with either wide or narrow hems. The name or initials done in color or white.

6 for $1.50

HANDKERCHIEFS, AISLE 17, FIRST FLOOR

A Parking Service is maintained by the Capital Garage, at the curb adjacent to our G Street entrance. Upon request, a uniformed employe of the garage will take your car there for parking and return it when wanted, at the garage's regular parking rate of 25c for the first hour, 5c for each additional hour or part thereof.

Sheer Town Costume —from the Women's Walnut Room

Everything about this sheer town costume has a fresh charm—distinction. The sheer navy blue fabric of the costume, the contrast of brightly patterned chiffon for the blouse part—the simplicity—its wearableness—its appropriateness to a Washington Spring—commends it.

Women's Sizes.

$34.75

WALNUT ROOM, THIRD FLOOR

Business Gains As Relief Lists Show Decrease

59,857 Families Off Rolls, Hopkins Reports; Industrial Activity Up.

By Felix Bruner.

Slight upward trends in employment and in industry were indicated yesterday in the weekly Nation-wide survey of business made by the Department of Commerce. Bearing out this trend was announcement by Harry L. Hopkins, emergency relief administrator, that the number of families on relief had declined in February.

The Hopkins relief statement showed that the number of families on relief had declined from 4,544,033 in January to 4,485,076 in February, a decrease of 59,857 families, representing from 230,000 to 300,000 individuals. At the same time, relief expenditures declined from $196,630,787 in January to $180,952,466 in February. Some of this drop was due to the shortness of the month.

The greatest drop in the number of families on relief was in the Southeastern section of the country, which showed a decline of 8.4 per cent. The Middle Atlantic States showed an increase of 1.5 per cent.

Drop in District Relief.

"The encouraging feature of the situation," Hopkins said, "is not the reported decline, but the absence of any substantial increase which has occurred during recent years in February."

The District of Columbia showed a reduction in the number of families on relief from 14,969 to 14,802. Virginia and Maryland showed slight increases. The largest drop was in Florida, a reduction of 19.8 per cent.

The Commerce Department report said the automobile industry continued to hold first place both in production and in public buying.

"There were evidences of increased industrial activity in some of the important manufacturing centers" the report said. "Reports of increased employment both of industrial workers and in seasonal occupations were general. Some uneasiness was revealed over the labor situation, particularly in Cleveland and in the leading Pacific Coast cities.

"Retail trade conditions were fairly satisfactory."

Gain in Southern Cities.

A summary of the report by cities follows:

Atlanta—Retail trade gained 5 per cent over previous week. Bank clearings showed 23 per cent decrease over previous week, but 10 per cent increase over same period last year. Building declined. No appreciable change in employment.

Birmingham—Bank deposits up 20 per cent, building permits up 250 per cent in first 90 days of 1935. Coal production up 40 per cent and retail and wholesale trade up 20 per cent.

Boston—Shoe industry 10 per cent under January. Spring clothing manufacturing tapering off. Number of plants closed by lack of business or strikes.

Buffalo—Curtiss Aeroplane & Motor Co. gets $2,700,000 order from Navy, putting 700 to work. Steel production 38 per cent. New car registration double year ago.

Charleston, S. C.—Retail and wholesale trade good.

Trade Gains in Chicago.

Chicago—Retail trade up slightly. Bank clearings up 20 per cent and real estate transfers up 50 per cent over year ago. Steel output steady.

Cincinnati — Department store sales up over previous week but under last year. Bank clearings up 21 per cent over last year. Three thousand Procter & Gamble employes received increase of 5 cents an hour.

Cleveland — Fourth consecutive monthly gain in employment, representing 17 per cent increase over November. Labor unrest disturbing factor.

Detroit—Industrial employment steady. Great Lakes Steel Corporation plans $20,000,000 factory enlargement. Real estate improving and rents increasing. Retail business up 1 per cent. Automobile production up slightly over previous week.

Dallas—Department store sales under last year. Relief lists decreasing. Bank clearings, building permits up. Car registration shows highest record since September, 1929.

Denver—Retail trade better than previous week. Dust storms continue.

Tourist Season Good.

Houston — Employment showed slight increase. Rains help farmers.

Jacksonville—Wholesale and retail trade better. Small homes have quick sale. Winter tourist season was good.

Kansas City—Retail trade not up to expectations. Bank deposits and clearings up. Telephone installations show gain.

Los Angeles—Weekly business index up sharply. High food prices cause some buying resistance. Employment off slightly because of strikes. Real estate activity continues. Building permits up sharply.

Louisville—Retail clothing trade improves. Machinery and metal factories adding employes. Larger tobacco acreage forecast.

Memphis—Retail business up. Heavy rains delay spring planting. Collections 100 per cent better than last year. Few real estate vacancies.

Minneapolis-St. Paul—Retail trade increases slightly. New high for employment in implement and structural steel plant.

New Orleans—Demands for bank loans decreasing. Large strawberry crop. New $200,000 distillery to be erected.

New York Business Better.

New York—Business slightly better, but continues spotty. Retail sales up. Automobile business good. Employment shows small change.

Norfolk—Department store sales up slightly. Packing house sales slightly down.

Philadelphia—Industrial operations above last year. Demand for agricultural instruments greatest in several seasons. Slight increase in construction.

Pittsburgh—Steel and electric plants receive large orders. Tinplate plants operating at capacity. Sheet mills 80 per cent capacity. Heavy steel production low. Retail sales lagging.

Labor Trouble on Coast.

Portland, Oreg.—Tanker strike causes serious petroleum shortage. Tax collections improved.

San Francisco—Retail sales under last year. Labor troubles causing uneasiness. Orange crop estimate much higher than last year. Automobile sales active.

Seattle—Lumber industry shows slight increase, but fears strike. Good demand for reasonably priced houses. Apartments filled. Three small new industries opening.

St. Louis—Retail business up. Employment steady.

Wilmington—Wholesale and retail trade up. Employment slightly better.

Asks Debt Cut

Post Staff Photo.

EDWIN A. KRAUTHOFF, Chicago lawyer, who asks that farmers be given the benefit of debt reduction laws.

Lawyer Urges Giving Farmer Chance on Debt

Defender of Frazier-Lemke Act Cites Legal Aid to Corporations.

Farmers should be given the same opportunity of reducing their indebtedness as the law allows corporations, Edwin A. Krauthoff, Chicago lawyer, who has been appearing in the Supreme Court in behalf of the Frazier-Lemke law, said in an interview yesterday.

"At the beginning of the Roosevelt Administration," Krauthoff said, "the outstanding indebtedness of this country was between $137,000,000,000 and $285,000,000,000, an amount in excess of our ability to pay. The President's solution was to inflate the dollar and to elevate prices. Neither theory worked."

In order to reduce the country's private debt, Krauthoff said, the Hoover Administration proposed a plan "which failed because it depended on the consent of both debtor and creditor." The Roosevelt Administration, he pointed out, followed this with a provision permitting the writing down of indebtedness on commercial property.

"The essential feature of this law," he continued, "is that it saves something for the stockholder without paying the creditor in full."

As evidence of the popularity of the law, Krauthoff cited the fact that 3,500 cases brought under it are pending in New York and 500 in Chicago.

Krauthoff reviewed these facts in support of his contention that corporations are being allowed to reduce their debts while farmers in most instances must continue to carry their burden of indebtedness without relief.

For the last nine months Krauthoff has been pleading before mass meetings and before courts for debt relief for the farmers. He has successfully defended the Frazier-Lemke act before a number of courts, although he admits that it is not a perfect solution of the farmer's problem.

Under the Frazier-Lemke act a farmer whose mortgage is in the process of foreclosure may rent his farm from the mortgage holder for a period of five years and then has the privilege of buying it at a price fixed by the court. The amount of the rental is fixed by the court, with the mortgage holder being allowed the right to submit evidence as to what this rental should be.

"The theory of this law is of overwhelming importance, not only to farmers, but to every individual in debt," Krauthoff said. "If the Government can reduce the value of the dollar, why can it not reduce debts? From a practical point of view, a man's indebtedness should bear some relation to his ability to pay."

Court Costs Bar.

Krauthoff said that farmers in great numbers are not taking advantage of the provisions of the Frazier-Lemke act, because of the cost of attorney's fees and the fact that many conciliators appointed by Federal Courts to advise farmers of their rights under the act are not qualified.

As a solution, Krauthoff believes a tax of 1 per cent should be levied in connection with big reorganizations and the money used to allow the poor man to get the benefit of the law.

"The best solution of our debt problem," he said, "is to permit every debt to be redeemed or extended. This would be an antidote for inflation on one hand and price-raising on the other."

Krauthoff appeared in Supreme Court again yesterday to clear up a misapprehension concerning his statements the day before, when he was assailing the joint stock land bank law.

Explains Attitude.

In a statement to the court yesterday Krauthoff said:

"If your honors please, I want to call your honors' attention to an incident which occurred on yesterday which seems to have been a subject of misunderstanding in the morning press. There was an intimation that on yesterday I indulged in some remarks that might be considered as a reflection upon the Chief Justice. I desire to say there was no such intention."

Chief Justice Hughes replied:

"They were not so understood and I am sure you may be relieved of any misapprehension on that score."

Wallace Halts Talk on Relief As AAA Is Hit

Quits Parley With Farm Leaders; Program on Forestry Planned.

Continued from Page 1.

fields for stimulating and insuring both State and private activities."

The proposed tree-shelter belt mentioned by the President is one project specifically designed to combat the dust storms now plaguing the West. Viewed in a larger sense, his forestry program would be part of the general land utilization scheme now being formulated, tying in with the retirement from crop production of submarginal acreage.

Mr. Roosevelt said in his letter he has been awaiting "the most favorable opportunity" to present his proposal to Congress. Furthermore, he expressed the Wish in the early future "to get in touch with you (Fletcher), and possibly other leaders in the Senate and House, as to the best means for obtaining the enactment of such a legislative program."

Dr. Rexford Guy Tugwell, Undersecretary of Agriculture, has been mentioned frequently as the prospective head of the rural rehabilitation and land-use program, for which almost $1,000,000,000 is set aside under the pending works bill. Already the debonair "brain truster" is in charge of the new soil erosion unit recently created in the Department of Agriculture.

Record Drought Feared.

As dust storms continued to focus attention on the Western drought, the Weather Bureau said in its weekly bulletin that the dry area is spreading. A deficiency of rainfall still exists over much of the Dakotas, Nebraska and Kansas, and officials are frankly worried that the area of aridity will expand to the unprecedented lines drawn last year.

The delegation of farm leaders said they called on Wallace to obtain his help in bringing "pressure" to bear on the FERA and the Farm Credit Administration, but that "he gave us no assurance he would do so." Chief among their demands was a proposal that relief payments be raised to $10 a week, plus $3 per dependent, and that money for this purpose be obtained "by steeply graduating taxes on incomes of $5,000 a year and upward, and not by sales taxes, processing taxes or other measures which further increase the burden of either the impoverished farmers or workers."

The group said they were "disappointed" with the interview, but hoped for a more favorable reception at the FERA and the FCA. Besides Harris, others in the delegation were J. J. Schefcik, president, Holiday Association of Nebraska; Mrs. Hester, until last week a case worker of Mitchell County, Kans.; Mrs. Ella Walstad, member United Farmers League, South Dakota, and Walz, secretary, Wells County Holiday Association, North Dakota.

Meantime, Wallace declared in his press conference that in all likelihood no change will be made in the cotton processing tax which has aroused a storm of protest until the tax is redetermined next August 1. He also said the department will press for its proposed amendments strengthening the AAA, commenting that the fears of retailers they will be licensed are groundless.

First Salmon Catch Given White House

The first salmon of the Maine fishing season was caught in the Penobscot River yesterday, rushed to Washington by airplane and presented to Mrs. Roosevelt by Gov. Louis J. Brann, who happened to be in town.

Annually, it has been the custom to present Maine's first salmon to the White House. This year's catch was made by Walter Higgins, assisted by Guy Carroll, of Bangor. It weighed 8½ pounds.

Group Sets Probe Of Virgin Islands

Charges Against Pearson to Be Investigated.

By the Associated Press.

Vice President Garner yesterday appointed a special committee of five headed by Chairman Tydings (Democrat), Maryland, of the Territories Committee, to investigate the administration of Gov. Paul Pearson of the Virgin Islands.

Other members of the committee are Senators King (Democrat), Utah; Clark (Democrat), Missouri; Metcalf (Republican), Rhode Island, and White (Republican), Maine.

Tydings announced it was probable the committee would proceed to the islands about May 1 to conduct the investigation, which he thought could be concluded there in about ten days.

Prior to that, however, investigators will be sent to the islands to look into charges made against the Pearson administration, and attempt to sift which of these deserve special attention.

"I want to say as chairman," Tydings said today, "that * * * we do not want to hurt anyone, nor will we whitewash anything. We hope to do justice on actual evidence."

Excursions

All Fares are Round Trip

$3.50 New York
Newark—Elizabeth—Plainfield
Sunday April 7, Lv. 12.01 a.m. and 6.00 a.m.

Baltimore
$1.25 Saturdays and Sundays
$1.50 Daily—Good for 3 days

$3.00 Cumberland
$1.50 Harpers Ferry $2.00 Martinsburg
Sunday, April 7, Lv. 8.33 a.m.

$5.65 New York
Each Way Every Night
Philadelphia $3.40 Wilmington $2.72
Air Conditioned Reclining Seat Coaches over Union Station 10 p.m. Lv. 12.30 a.m.

Easter Holidays
Round trip fares to all points
REDUCED ONE-THIRD
Leave anytime from noon Thursday, April 18 up to noon including noon Sunday, April 21. Returning, leave anytime until midnight, Monday, April 22.

For Details Ask Agents or Phone Dist. 3300—Nat. 7370

BALTIMORE & OHIO R.R.

Smooth Cocktails require a smooth American Gin

Controlled from grain to bottle, distilled from *American* grain, from an *American* formula, for *American* tastes and drinking customs, by an *American* company . . . Fleischmann's Gin brings out the full flavor of a cocktail.

FLEISCHMANN'S GIN

...I do not irritate— I'm your best friend

I am your Lucky Strike

I am always the same... always mild, fine-tasting and fragrant. I am made of center leaves, only. The top leaves are undeveloped, acrid and biting. The bottom leaves are grimy, tasteless and harsh. I am made of only the fragrant, expensive center leaves. I give you the mildest, best-tasting smoke. I do not irritate your throat. I'm your best friend.

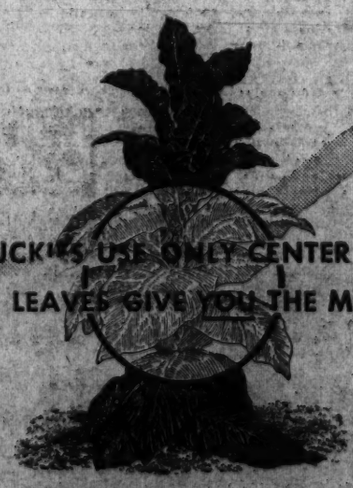

LUCKIES USE ONLY CENTER LEAVES
CENTER LEAVES GIVE YOU THE MILDEST SMOKE

They Taste Better

Copyright 1935, The American Tobacco Company

THE Only

TRAIN between Washington and Cincinnati, Louisville and St. Louis with these features.

- Train Secretary
- Valet
- Maid-Manicure
- Reclining Seat Coach

Leave Washington 4.30 P. M. Daily

BALTIMORE & OHIO

NATIONAL LIMITED

Morro Castle's Survivors Tell Its Grim Story

Boy, 14, Paints a Tragic Picture at Hearing; Others Testify.

Continued from Page 1.

of a Brooklyn doctor, Dr. S. Joseph Bregstein.

He told of having lost his wife early last summer. They had one son, a boy of 9, Marvin. Marvin was sick. He underwent an operation, and doctors agreed that he ought to go away for a rest. Dr. Bregstein took him on the Morro Castle.

At 4 o'clock the morning of the fire, screams ripped them both out of bed. They ran aft. A hundred persons were swirling, shouting, seeking safety. Flames leaped up and seared the doctor's hands. Men were lowering a boat. The boat slipped and slid into the water. To reach it, they had to jump. One by one, men and passengers jumped.

Boy Misses in Jump.

The doctor and his boy decided to jump together. The doctor jumped. He made it. His boy jumpde. The boat twisted as he jumped. He missed it and fell into the water. The father threw himself into the churning waters after him. He could not save him. The boy drowned.

U. S. Aid Flays Hoaxing in Use Of Hidden Bar

Unscrupulous Dispensers, Duping Public, Says Assistant Attorney.

Unscrupulous liquor dispensers, hoaxing the public with manipulations behind their "hidden bars," yesterday drew bitter denunciation from Assistant United States Attorney David A. Hart after a downtown restaurant proprietor was arraigned in police court on false pretense and tax avasion charges.

Vice squad police claimed that Hugh McHenry, 53, restaurant operator in the 1700 block of Pennsylvania avenue northwest, served his patrons "colored alcohol" in the place of popular whiskey brands.

He was arraigned before Judge Ralph Given on two counts of false pretenses, one of failing to affix Federal tax stamps and another of violating District tax regulations.

McHenry requested jury trials on the false pretense and District tax charges, waived a preliminary hearing on the Federal tax count and was held for grand jury action.

Open Bar Advocated.

Assistant United States Attorney Hart, incensed at increasing complaints to his office, declared that "this insidious practice among local liquor dealers operating 'hidden bars' will be prosecuted to the fullest extent of the law." He advocated return of the open bar.

Tuesday night, three members of the vice squad—Frank A. Jordan, George McConnell and Joseph D. Loughrin—with H. K. Schallenberger, ABC board inspector, visited McHenry's restaurant.

The policemen ordered six drinks of a certain brand of whisky, they said. This was placed in a bottle for analysis. Later they ordered the same brand and Schallenberger went into the mixing room—or "hidden bar"—and saw the drinks poured from a bottle bearing the label of another brand, he reported.

A search of th erestaurant, it was claimed, disclosed a quantity of liquor on which neither District nor Federal taxes had been paid. A large quantity of whiskey was seized.

Compliaints Are Mounting.

Complaints are mounting daily in the Police Court District Attorneys office and Hart indicated that additional arrests were expected.

Lieut. George M. Little, chief of the police vice squad, jointed Hart in advocating immediate return of the open bar.

"Anything can be done behind these closed bars without the public knowing. The open bar is the only proper way to dispense liquor —to those who drink it."

Argentina Weighs $10,000,000 Plan

Buenos Aires, April 3.—The Argentine Congress is considering a bill submitted by the ministry of public works which provides for an expenditure of 20,500,000 pesos (about $7,000,000 at the official rate of exchange) for dredging equipment and operations. Plans provide for the channels around the port of Buenos Aires being deepened, and it is intended to make various other river ports navigable for larger ships.

The Argentine government also will spend 10,000,000 pesos ($3,300,000) on the construction of two modern grain elevators in the port of Rosario. The construction of these elevators will mark the beginning of the government's plan to erect a total of 14 terminal grain elevators in the main shipping centers of the country. Completion of the building program will provide an additional storage capacity of 24,000,000 bushels for Argentine grain. The present elevator space is sufficient for 18,000,000 bushels.

L. & N. Revenues Increase $4,000,000

Louisville, Ky., April 3 (AP).—The Louisville & Nashville Railroad's operating revenues last year picked up more than $4,000,000, its president, James B. Hill, reported to the stockholders' meeting here today.

George B. Elliott, of Wilmington, N. C., president of the Atlantic Coast Line, who represented controlling stock interests at the meeting, said railroads generally are showing a slight improvement.

Conferring on Health Center

Post Staff Photo.

At the Health Center conference yesterday—Left to right, Commissioner George E. Allen, the Right Rev. James E. Freeman, Bishop of Washington; Karl W. Corby, chairman Medical Center Commission; Dr. A. B. Bennett, president of the District Medical Society, and Dr. George C. Ruhland, health officer.

Senators Push Big D.C. Budget For Vote Today

$42,760,619 Supply Bill Exceeds 1935 Measure by $6,175,941.

Continued from Page 1.

to the United States paying any share of the District expenses.

School Funds Described.

Funds for school buildings and grounds added by the Senate subcommittee follow:

Bunker Hill, $115,000 for four rooms and space for four more rooms to replace present building; $140,000 for beginning construction of vocational school for girls to replace old Dennison with authority to contract for $280,000; eight-room addition and assembly hall at Ketcham, $155,000; plans for senior high school in Manor Park, $40,000.

Ten-room addition and gymnasium at Paul Junior High School, $190,000; eight-room addition and gymnasium at Truesdell, $155,000; seven-room addition to Roosevelt High School, $81,000; to complete Woodrow Wilson High School and improve grounds, $70,000.

To improve grounds at Armstrong High School and remodel gymnasium, $115,000; for improvements at Shaw Junior High School, $10,000; to build classroom at Margaret Murray Washington Vocational School for Girls, $7,500; assembly hall and gymnasium, Giddings, $40,000; eight-room addition and assembly hall, Grimke, $190,000; assembly hall and gymnasium, Monroe, $67,000; additional land for Phelps Vocational School, $55,000.

Purchase of Site Provided.

The full Senate committee added $185,000 for the purchase of the unbought portion of the Southwest site for the Jefferson Junior High School.

The committee restored $87,000 for continuation of character education, added $30,189 for the community centers, $10,000 for fuel and eliminated a provision that would have required tuition of children of officers and enlisted men living outside the District.

Besides inserting an appropriation for increase in the police personnel, the committee added $12,000 to repair the old Second Precinct station and $9,260 for the rental of new quarters for the Women's Detention House.

The Public Utilities Commission was given an extra $25,000 to build its staff up to the level maintained prior to July 1, 1934, when 14 employes were dismissed because of stringent House economy provisions.

Fire Department Given More.

The Fire Department was given an additional $15,500 for hose, $16,000 for the purchase of two combination hose wagns (besides the one authorized by the House) and $77,241 for construction of a truck house at Fourth street and Rhode Island avenue northeast.

The reorganized Health Department was given an extra $120,863, including $60,240 for additional employes as requested by Health Officer Ruhland.

A total of $380,000 was added to the Public Welfare appropriations. Among the additions were $20,000 for Children's Hospital, $246,042 for Gallinger Hospital and $67,490 for the Children's Tuberculosis Sanatorium.

The Highway Department was given $125,000 out of the gasoline tax fund for purchase of equipment and road materials to aid in relieving unemployment, $15,000 for the drafting of plans for a new Pennsylvania Avenue Bridge over Anacostia River and $200,000 for construction of a viaduct in line with Franklin street northeast.

Library Fund Increased.

The committee added $22,305 to the appropriation for public library expenses, including $10,000 for the purchase of books, and gave the Alcoholic Beverage Control Board $2,500 for the printing of liquor stamps.

A House proviso that all printing and binding be done by the Government Printing Office was deleted by the Senate Committee and the District purchasing officer and auditor were authorized to approve all expenditures for printing and binding.

The recorder of deeds' office was given $18,020 more, including $11,520 for the hiring of eight new clerks at $1,440 each. Four additional inspectors were allowed and superintendent of weights and measures at $1,800 and $2,000 additional was given the plumbing division for personal services.

Water department appropriations were increased by $238,250. This covered $25,000 for extension of the distribution system, $15,000 for installation of meters, $20,000 for replacement of old mains, $120,250 for a water main at Eleventh and Kenyon streets northwest and $58,000 for the purchase of a 25,000-gallon capacity pump.

MINSLOW PAINTS
Ask us about the Devoe Financing Plan and for any paint information you want.
922 N. Y. Ave. N.W. Na. 8610

The New Washington
TELEPHONE DIRECTORY CLOSES SOON
You owe it to your family to be listed in it
Call MEtropolitan 9900
to order a telephone or to arrange for additional listings

Husband Says He Shot Wife After Torture

Declares Daughter Aided Plot to Get Wealth He Never Possessed.

By the Associated Press.

Kansas City, April 3.—Mrs. Nellie A. Hurd lay near death in a hospital here tonight as police investigated the weird story of her husband, Herbert, 77-year-old railway crossing watchman, that he shot her as she tortured him in an effort to locate "hidden wealth" he never possessed.

While doctors in General Hospital performed an operation to remove four bullets he admiited firing into her body, Hurd dramatically tore off his cvlothing in jail to disclose many stab wounds, burns, bruises and marks which detectives said were made by wire.

Blames Spirits.

All these, said Hurd, were inflicted by his wife as he lay sick "because spirits told her i had a hidden fortune I was giving to the woman next dor."

Mrs. Hrd, the former Nellie A. McNamara, of Helena, Mont., was not expected to recover.

Hurd repudiated flatly a "confession" of infidelity found in the home after Mrs. Hurd was shot today, charging it was obtained while she was standing with a gun at my head."

Confronted by police with his 44-year-old adopted daughter, Nellie A. Hurd, the aged man denounced her as an aid to the tortures, said City Detectives Fred Green and John Costello.

Accuses Daughter.

"You two were trying to get those houses I've slaved all my life for," he shouted, pointing a finger at her. "When she had me sick and abed and was burning me with matches you were the one who brought them to her. When she wanted to stab me with that dagger, you brought it to her."

Miss Hurd, who denied his charges, was at police headquarters to make a statement. She was not held.

Miss Hurd signed as a witness a bizarre "confession" Hurd made to his wife Sunday night in which he "admitted" he gave a neighbor woman $15,000 as the price of silence for a series of indiscretions which were also "confessed."

He has never, in his entire life, had $15,000, Hurd told police.

Credited as Auto Pioneer.

Antigo, Wis. (U.P.).—Henry C. Doman, 70, former Oshkosh (Wis.) engine manufacturer, is credited with building the first practical "horseless carriage" constructed in Wisconsin. Powered by a 16 by 16 inch steam boiler with 300 half-inch tubes, the car had a two-cylinder engine. It was heated by a gasoline engine and a heat of 100 pounds of steam could be raised in 10 minutes. Maximum speed was about 15 miles an hour.

Relief Accord Today Is Hope; New Plan Fails

Common Ground Slighted, Although Compromise Is Rejected.

Continued from Page 1.

permitted under the program to lend money to municipalities for the purpose of purchasing operating privately owned utilties, gas or power plants.

Glass has contended that if such is the purpose, the matter should be handled on its merits in a separate bill. Tuesday he offered to compromise, requiring that only one-fourth of loans be spent on labor. He insisted this would permit all projects contemplated, with the single exception of purchase of going plants.

This likewise was rejected by House conferees, who wanted to remove the limitation entirely.

It was learned that Representative Buchanan yesterday was willing to prescribe that only a given fraction—say 10 per cent—could be spent for purchase of property or plants. During correspondence with Glass, Ickes had pointed out that only a small percentage of PWA funds have been spent for property purchase. The same policy, according to Ickes, would be followed under the works program.

Support Glass.

These assurances were not satisfactory either to Glass or any of his Senate conferees, who stood behind him 100 per cent.

It was late yesterday afternoon before any move was made to break the conference deadlock. Senate Majority Leader Joseph T. Robinson was active in these efforts. During a conference with Vice President Garner, Senate conferees were called in, then routed to the office of Senator Glass, conference chairman. The Senate, busily debating the Copeland food bill, recessed early to allow the conference to proceed.

Much of the afternoon, House conferees stood around the Senate chamber waiting for developments. It had been widely predicted that Senator Robinson was going to move to instruct or discharge the Senate conferees. Such action would have been almost without precedent, and a number of experienced legislators predicted Robinson would be defeated if he tried it.

Whether the compromise offered by Senate conferees was acceptable to Administration leaders could not be determined, but it is known that Senator James F. Byrnes (Democrat), Tennessee, one of the White House advisers on the legislation, was consulted.

"It is not settled yet," Senator Robinson had told reporters, "but we are in hopes that an agreement can be reached at the conference."

Anticipating a settlement, Representative Buchanan had obtained House permission to file a conference report last night.

Woman Gets Robbery Term.

Florence, S. C., April 3 (AP).—A jury in general sessions court late today convicted Mrs. Geneva English of complicity in the $114,000 Lake City Bank robbery last September 5. Judge Thomas S. Sease sentenced the woman to a year's imprisonment.

$1,800 Liquor Stolen From Delivery Truck

A liquor cargo valued at nearly $1,800 was stolen yesterday from a truck delivering for Milton Kronheim, a liquor wholesaler whose warehouse is at Thirty-third and K streets northwest.

Howard McKinney, of 1107 Eleventh street northwest, the driver, told police he left his truck to make a delivery in the 1500 block of H street northwest. When he returned it was gone.

It was later found in the 1900 block of Corcoran street northeast, with only two cases of its cargo in it.

Optimists Elect Rice as President

Club Here Names Murphy Chairman of Governors.

Joseph E. Rice, of 29 Belt street, Kensington, Md., was elected president of the Washington Optimist Club at its luncheon meeting at the Hamilton Hotel yesterday. Joseph B. Murphy, retiring president, was elected chairman of the board of governors.

Other officers include David Morris, first vice president; Joseph Kammerer, second vice president; Donald Adams, third vice president; Raymond Catlin, secretary and treasurer; William Kline, sergeant at arms, and the Rev. Walter F. Smith, sky pilot. The board of governors consists of Henry Schaffert, Hugh Phillips, Capt. A. E. Nesbitt, Benton Webb, Clarence Pearson, Peter Constantinople, Wash B. Williams, Lee Thompson, Louis Carl, William H. Whittlesey, C. B. Lister and Charles Cook.

Announcement was made of the ninth district convention of Optimists to be held in Richmond Saturday and Sunday. At this meeting Bolling Bell, 13-year-old member of the Washington Boys Club, will represent the Junior Optimists of the city in an oratorical contest in competition with speakers from Baltimore and Richmond. The subject of his address will be "Our Country and Its People as the Finest Type of Optimism."

Prudent penny-wise housewives daily shop through Classification 53 in The Post Classified Columns for bargain buys in Household Furnishings.

MEN!
Men who are particular about their appearance appreciate the swift easy comfort of the new Schick INJECTOR Razor. If you want to experience an entirely new kind of shaving satisfaction, go to your dealer and get a Schick INJECTOR Razor. With it comes the sealed Injector containing 20 blades.

$1.50 This price includes INJECTOR with 20 blades
MAGAZINE REPEATING RAZOR CO.
230 Park Avenue, New York, N. Y.
Sales Representatives:
Harold F. Ritchie & Co., Inc., 40 E. 34th St., N.Y.
Schick Injector RAZOR

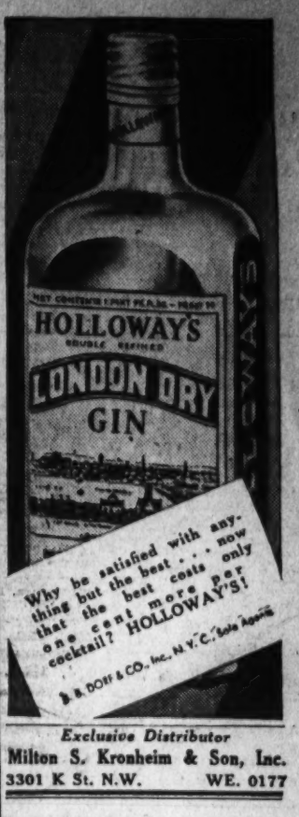
HOLLOWAY'S
LONDON DRY
GIN
Why be satisfied with anything but the best . . . now that the best costs only one cent more per cocktail? HOLLOWAY'S!
B. B. DOTT & CO., Inc., N.Y.C., Sole Agents
Exclusive Distributor
Milton S. Kronheim & Son, Inc.
3301 K St. N.W. WE. 0177

Post Want Ads Pay

Think..
only $465* for a New Chevrolet!

New Standard and Master De Luxe . . . in eleven beautiful body-types . . . all with valve-in-head engine . . . all providing the same basic Chevrolet quality

TALK about value! . . . You certainly get it, in overwhelming measure, when you buy one of the big, beautiful, finely-built Chevrolets for 1935. Chevrolet prices are the *world's lowest prices* for a six, but that's only half the story, as you will quickly agree when you examine and *drive* a new Chevrolet. All of these new Chevrolets are the *highest-quality* cars in Chevrolet history . . . finely engineered . . . smartly tailored . . . precision-built. Their performance is a *thrilling new kind of performance* that would be considered exceptional even if they sold at much higher prices. And they give this new performance with *even lower gas and oil consumption* than in any previous Chevrolet model. Visit your nearest Chevrolet dealer and get full information about the New Standard Chevrolet, with list prices of $465 to $550 at Flint, Mich. . . . and the new Master De Luxe Chevrolet—the aristocrat of the low-price field—with list prices of $560 to $675, at Flint, Mich.

CHOOSE *CHEVROLET* FOR QUALITY AT LOW COST!

CHEVROLET MOTOR COMPANY, DETROIT, MICHIGAN

Compare Chevrolet's low delivered prices and easy G.M.A.C. terms. A General Motors Value

*AND UP. *List price of New Standard Roadster at Flint, Mich., $465. With bumpers, spare tire and tire lock, the list price is $30.00 additional. Prices quoted in this advertisement are list at Flint, Mich., and are subject to change without notice.*

DEALER ADVERTISEMENT

CHOOSE CHEVROLET FOR QUALITY AT LOW COST

CHEVROLET

The Washington Post

Eugene Meyer, Publisher.

Eugene MacLean, General Manager. Floyd E. Harrison, Comptroller.

The Associated Press is entitled exclusively to use for republication of all news dispatches credited to it or not otherwise credited in this paper and local news of spontaneous origin published herein. Rights of republication of all other matter herein are also reserved.

OFFICES OF THE WASHINGTON POST.

New York, N. Y. ..... 270 Madison Avenue
Chicago, Ill. ..... 360 North Michigan Avenue
Detroit, Mich. ..... 8-341 General Motors Building
St. Louis, Mo. ..... 205 Globe-Democrat Building
San Francisco, Calif. ..... 742 Market Street

DELIVERED IN WASHINGTON.

Daily, Sunday, 1 yr.	$7.80	Daily, Sunday, 1 week.	15c
Daily only, 1 yr.	5.20	Daily only, 1 week.	10c
Sunday only, 1 yr.	2.60	Sunday only, per copy	5c

BY MAIL—MARYLAND, VIRGINIA, WEST VIRGINIA AND NORTH CAROLINA.

Daily and Sunday.		Sunday Only.		Daily Only.	
One year	$9.00	One year	$4.00	One year	$6.00
Six months	5.00	Six months	2.00	Six months	3.50
One month	.85	One month	.40	One month	.60

OTHER STATES, MEXICO AND CANADA.

Daily and Sunday.		Sunday Only.		Daily Only.	
One year	$11.00	One year	$4.50	One year	$7.50
Six months	6.00	Six months	2.50	Six months	4.00
One month	1.00	One month	.45	One month	.70

All Subscriptions by Mail Payable in Advance.

Entered at the Postoffice, Washington, D. C., as second-class mail matter.

TELEPHONE NATIONAL 4200.

Thursday, April 4, 1935.

Fair And Reasonable.

Although the President went south without sending the fiscal relations study to Congress, the Senate Appropriations Committee has carefully examined the needs of the District and reported out a supply bill that corrects most of the deficiencies in the budget approved by the House. From the viewpoint of education, public health, law enforcement and municipal service in general the $3,452,215 added to the bill appears very important. But of still greater significance is the unbiased attitude of the committee in allocating costs between the District and Federal Governments.

The policy of the House sub-committee handling the District appropriations bill has been to beat down the Federal "contribution" to the lowest possible figure and to oppose any increase, in spite of rising prices, an increased budget and the rapid growth of the city. As Representative Blanton made clear yesterday, this group thinks chiefly of saving a pittance for constituents back home. It has little or no constructive interest in the National Capital, for which Congress serves as city council.

In sharp contrast to this provincialism, the Senate has manifested willingness to consider the local budget and the Federal contribution thereto with an open mind. Members of the Senate sub-committee have investigated existing fiscal relations and made an impartial report.

They found that 39 per cent of the real estate in the District is exempt from taxes, much of the untaxed property being Government buildings; that the District is forced to maintain a tremendous park area —1 acre to each 111 residents—because it is the Capital City; that Washington's tax burden is high in comparison with other cities when considered on a per capita basis, eliminating specific tax rates that are not comparable; that the Government obtains water and fire and police protection from the District without cost, and that the percentage of District land absorbed by the Government and thus removed from the tax rolls is steadily increasing. This accentuates the obligation of Congress to share the expenses of maintaining the seat of Government.

These are factors that can not be lightly dismissed. With the rapid growth of governmental agencies here, an equitable adjustment of budgetary contributions becomes more and more imperative. The Senate committee does not pretend to have found the proper formula. It has merely recommended an average "lump sum" based on the record of the last ten years, during most of which period the needs of the District were not as acute as they are now.

However, the fair and reasonable attitude of this group again arouses hope that a scientific formula for measuring the Federal "contribution" from year to year may yet be worked out.

Budget Prospects.

A Treasury surplus for the month of March does not warrant hasty conclusions that the Federal Government is progressing toward budgetary balance.

The surplus is, however, a hopeful indication that progress toward elimination of the deficit might be rapid if conscientious efforts were made to reduce emergency expenditures. The 40 per cent increase in March income-tax collections, as compared with a year ago, shows that there has been a decided improvement in business activity, aided by more effective tax collections. In view, however, of the huge size of the emergency appropriations now under consideration, not much significance can be attached to the drop in emergency expenses this March, which more than equaled the first monthly surplus recorded since the fall of 1931.

During the past month, the shrinkage in total emergency outlays compared with a year ago was due in part to the fact that the RFC, instead of making drafts upon the Treasury, was being repaid faster than it was approving advances. Furthermore, there were no expenditures similar to the Treasury subscriptions to the capital stock of Government corporations made in March, 1933. But it would be rash to predict a further diminution of the current deficit on the basis of the March figures. The outcome depends upon the extent to which the Administration speeds up the spending program, following congressional authorization to go ahead.

With greatly expanded outlets for Federal funds in prospect, assuming final approval of the work-relief bill, with possible passage of a soldiers' cash bonus plan, and with a continuance of lending by existing emergency agencies, improved revenue receipts will not be able to make much impression upon a deficit which already amounts to approximately $2,200,000,000 for the first nine months of the fiscal year. The rate of emergency spending during the coming months will determine our future budgetary status.

Ultimate elimination of the deficit requires progressive reduction in emergency outlays. Increases in tax receipts, however gratifying, will only assist us to attain budgetary balance.

A Better Bargaining Method.

Reciprocal trade agreements are being negotiated by the State Department with the understanding that the concessions granted by the United States will be extended to other countries in accordance with the principle of most-favored-nation treatment.

Secretary Hull has placed great emphasis upon the importance of this policy in facilitating a general lowering of international trade barriers and preventing individual agreements from degenerating into bilateral pacts, according mutually exclusive concessions to the signatories. Reciprocal agreements of this latter type have been negotiated by the score in recent years and have had the effect of diverting foreign trade into rigid channels, tending to reduce the volume of goods interchanged.

Under the policy announced for the United States, the benefits of any trade or tariff concessions accorded by us to a particular country will automatically be extended to all other countries that grant our exporters equality of treatment. At the present time, however, American exporters meet with a great variety of discriminations against their products, which may take the form of extra high tariffs, unduly severe quota restrictions, or exchange regulations that discourage sales of goods.

With these practices in mind, Secretary Hull has made it clear that the concessions granted to Belgium in the first officially proclaimed trade agreement, excepting the special Cuban pact, will not be permanently extended to those countries that discriminate against American products. Unless France, for instance, takes action to abolish retrictions directed specifically against our goods, the lower duties accorded imports from Belgium will be withdrawn from French imports in the same category. France would not be penalized for failure to act, but merely deprived of certain benefits accorded nations qualifying for most-favored-nation treatment.

Heretofore, our only way of bringing pressure to bear upon countries discriminating against us lay in the imposition of penalty duties directed against them. That, however, is a tactically wrong method of trying to secure redress of grievances, which we have been reluctant to employ. Furthermore, it has the disadvantage of raising the trade barriers that Secretary Hull is attempting to lower by negotiation. The new policy of offering concessions to those nations that agree not to discriminate against us is not perfect. But, viewed objectively, it seems a more effective bargaining weapon than that provided by threats of penalties that would injure the aggrieved as well as the aggressor.

The provisional general agreement between the United States and Czechoslovakia, which has just been announced, indicates the complexity of the problems that arise in attempting to guarantee unconditional most-favored-nation treatment. Presumably, this pact indicates the general type of assurances that will be exacted by the United States.

If a similar policy is extended to other important trading nations, the United States may find itself increasing its export outlets to an extent that will increase our favorable merchandise balances. While such an outcome would add to the difficulties of finding the means of paying sums due to this creditor country, the State Department is unquestionably justified in seeking to remove the discriminations to which our commerce has been increasingly subjected by countries that have accorded special concessions to other nations.

Standing By Principle.

A complexity of motives may enter into the American Legion's continued opposition to the Patman bonus bill. No doubt officials of the legion believe that the Vinson bill, which the House sidetracked in favor of the inflationary Patman measure, has the better long-run chance of being enacted. Yet the executive committee of that organization is to be commended for indicating that there is a point beyond which legionnaires will not go in their efforts to secure cash for their bonus certificates.

Congressman Patman's proposal to pay the bonus, requiring something more than $2,000,000,000 in printing-press money, has twice been rejected by the Senate. There is no reason to suppose that either that body or the President would sanction this inflationary gesture, even if they could be converted to payment of the bonus in some form. On the other hand, the House would gladly accept the Vinson bill if the Patman proposal should fail of enactment. Consequently, the legion's continued adherence to the non-inflationary measure may be considered astute strategy.

It is nevertheless significant that the organization has refused to fall in line with those groups of veterans who are demanding the bonus at any price. The legion is holding fast to the principle that the bonus should be considered on its own merits. It will not stoop to the indorsement of proposals that would result in tampering with the currency merely to pay an obligation that will not be due until 1945. In this age, when many groups have abandoned all scruples in the race to obtain special benefits from the Federal Treasury, this adherence to principle is encouraging.

With Punitive Intent.

Regarding the movement to "take the profits out of war," so far as it can be made effective and is not subject to collapse at the first practical test, there is room for only one opinion. That a part of the population should be drafted to the trenches while others are enabled to garner unusual profits and wages at home is a paradox offensive to every fair-minded person. One way of rectifying the obvious inequality is to grant war veterans whatever they demand from the public till for years after the close of hostilities. Another is to endeavor to confiscate war profits as they arise. In principle the latter is certainly preferable to organized bonus pressure, with all its insidious effects on legislative procedure.

But between acceptance of the principle involved and development of a program to make that principle effective, there is a wide gap to be bridged. Presumably acting on the assumption that any bill on the subject will be greatly modified before passage, the Senate Munitions Committee has indorsed legislation which in its present form can not be called practical. Indeed, as much is virtually admitted by Senator Nye when he says 'The committee can not guarantee that this bill will not be repealed under pressure at the beginning of a war." The pressure Senator Nye refers to is that of "huge and recalcitrant corporate taxpayers." It is a fair guess that the opposition of other groups would probably be every bit as recalcitrant.

It appears from the committee's bill, for instance, that farmers would be expected to expand their production to meet war-time needs while becoming subject to very severe tax and price-fixing provisions. Those who are now accustomed to payment for not producing will scarcely see why they should overnight turn to producing without payment. And it will take some explaining to show the farmers why prices held below their natural level should suddenly be substituted for the present pleasant policy of holding them above the world market.

It is to be presumed, moreover, that under the munitions committee bill all trade-union regulations regarding wages and working conditions would be swept away. For it would be outrageously unfair to induct officers of corporations "into the armed forces of the United States," as the bill provides, without taking parallel action with respect to employes. It may be that under the circumstances the A. F. of L. would come out in favor of private's pay and working hours for its membership in war time. But it is at least equally probable that it would join its opposition to that which Senator Nye anticipates from the "huge and recalcitrant corporate taxpayers."

By this phraseology, indeed, the Senator strongly intimates that he is in punitive rather than constructive mood. And legislation directed to so complicated an end as abolishing war-time profits will not be successful so long as its underlying purpose appears to be an indiscriminate crack-down on business. There is much that is suggestive in the Senate bill. But as long as this legislation blandly assumes that in war time only business profiteers, and that the farmers and labor are reluctant to take any advantage of the national need, the premise on which it is based will be unsustainable.

Boots And Saddles.

The famous Texas Rangers are riding again! The saga of sharpshooting is being renewed by the new Governor, after having been discontinued two years ago by "Ma" Ferguson. These men, who are as much at home in the saddle as on foot, are once more buckling on their six-shooters in the name of law and order. Texas is going to see how new-fashioned gangsters will react to old-fashioned methods.

The Rangers are a comparatively small group of men, originally organized to protect the Lone Star State against Indian raids. After that, guarding the Texas side of the Rio Grande from Mexican cattle thieves added another chapter to their history. Tradition says that the Texas Ranger is the only officer of the law respected by the Royal Northwest Mounted Police.

There is something stirring in the idea of calling these reckless riders back into the service of their State. A different element of lawlessness now prevails—racketeering, bootlegging, and gang killing. But the Governor of Texas apparently figures that crime is crime whether it be committed by a Capone or a Comanche. Machine guns won't have a cartridge left to stand on when those old six-shooters get to popping again.

Indian Bill.

From the New York Sun.

A report from Washington is that since 1924, when Indians obtained citizenship and the franchise, Congress has authorized the Indians to sue the Federal Government for a total of more than $3,000,000,000. This does not mean that the Indians are going to take that amount out of the Treasury. Some of the cases, which have taken years to prepare, will come up soon in the United States Court of Claims, but even that circumstance should not make the Indians too optimistic. They should not count their money in advance of its receipt; the experience of their race with the palefaces over the course of four centuries and more should be warrant enough for this elementary caution.

If the Indians ever put in a bill for the aggregate of damages done by way of sharp trading, broken words, the forked tongue, superior arms and manifest destiny it will be of a size to make all others interested in the outpourings of the Treasury turn pale with awe.

"THERE AIN'T NO SUCH ANIMAL!"
"YES THERE IS— BUT I'D ALMOST FORGOTTEN WHAT IT LOOKED LIKE"
DEBT-BURDENED NATIONS
SURPLUS
BRITISH TAXPAYER

From the Christian Science Monitor.

Strange Animal.

Letters To The Editor

The Post welcomes letters from its readers. All communications must be signed with the writer's name and address. Upon publication initials or pen names will be used if requested. Letters are subject to condensation, and in no case should they exceed 350 words.

Alabama Wet?

To the Editor of The Post—Sir: Here's an item taken from the Birmingham (Ala.) Age-Herald of March 29, which is a sort of straw showing how the wind is blowing in Alabama:

"Very few distilling cases have been tried in circuit court here in the last two years, even though many persons have been arrested on charges of distilling, because of the reluctance of juries to convict them. Those arrested on such charges by sheriffs' deputies have been turned over to Federal officers for prosecution for violation of internal revenue law.

"Since the drys won in the recent repeal referendum, juries have been convicting persons charged with violating liquor laws with great regularity and have imposed heavy fines upon them. In view of this apparent change of attitude in juries, deputies are considering preferring distilling charges against distillers and placing the case in circuit court for trial."

Send your National Crime Commission down to Alabama and, maybe, we'll be able to give them some "tips."

W. B. WITHERSPOON.
Huntsville, Ala., March 29.

St. Patrick Again.

To the Editor of The Post—Sir: The gentleman sending in letters to your paper signing himself "Verity" might better spend his time checking up on some of his information. He says: "The Papacy did not come into being and popes (priests) were not popes until long after the time of Patrick. Therefore, the latter belongs to the whole Christian Church." Pray tell me what kind of logic is that? They may not have been called popes but the Bishops of Rome had the same authority then as they have now. We still call the Pope, "Bishop of Rome." In fact, in his letter, he states that the Bishop of Rome sent Palladius to subdue this independent Irish church. In making this statement he is granting the Bishop of Rome authority that he would like to deny him.

Speaking of the Holy Roman Empire, he is confusing the temporal with the spiritual. He says that Ireland came under the jurisdiction of the Papacy in the twelfth century. It is a matter of history that Adrian IV was charged with the "Donation of Ireland" to Henry II by the bull "Laudabiliter." This bull has been rejected as a forgery. And now, in the interest of historical accuracy, he says that Henry gave Ireland to the Pope.

In the early centuries Ireland sent missionaries to the continent —Columbanus to Luxeuil, St. Gall and St. Fursey to Switzerland. He would have us believe that right over the backyard fence of the Holy Roman Empire heresy was taught. T. J. A. FLYNN.
Clarendon, Va., March 25.

Strange Interpretation.

To the Editor of The Post—Sir: For many centuries the then called "Ottoman Empire" defied numerically bigger and scientifically better equipped and organized enemies. Was this not due to the fact that of all free governments, that one openly fought in the name of and for the glory of God? We read in The Post that that nation has now adopted the modern Western policy, that the University of Istanbul is "almost entirely theological in its teachings." It seems that, like every individual, so also every nation, has to go through actual experiences of suffering in order to learn its lessons.

But, according to reports, there rises another nation to take the place of a former God-trusting nation, and this time it seems to be Germany. It has been reported that they have said, "We Germans fear nothing but God." If this report is correct, no wonder the German leader has had reason to suspect and declare that "the outsiders do not understand us." As the former Ottoman Empire was primarily consecrated to the cause of the glory of Allah, may it not be that this time Germany has allowed herself to become a channel for a similar cause, but perhaps in a fashion as yet not understood by the rest?

PHILIP CALPAKIAN.
Washington, March 30.

Filipino Favors Dominion Status.

To the Editor of The Post—Sir: With the certification of the recently drafted Philippine constitution by President Roosevelt, another step has been taken toward the establishment of the Philippine republic ten years hence.

As a Filipino who perhaps loves his country as ardently as Senor Quezon, or any other Filipino patriot, I wish my country and fellow countrymen godspeed and best wishes. But precisely because I love my country, I can not withhold the observation that the future of the Philippine republic is not so rosy as Senor Quezon would make the world believe.

The withdrawal of the United States from the Philippines may result in economic chaos, political and social anarchy. This state of things may be followed by domination of the Philippines by some foreign power. And, to my mind, it is a manifestation of cowardice and failure on the part of the great American people to give up those islands before the successful completion of the social and economic adventures which they have undertaken voluntarily.

The unvarnished truth is that there is evident confusion in the minds of the great mass of the Filipino people as to the distinction between self-government and absolute independence from the United States.

It is difficult for the American people to realize that the steady and vociferous clamor for complete and absolute independence does not represent the genuine sentiment of the Filipino population. Intelligent Filipinos appreciate fully the risks that would be incurred by the Philippines in the event of independence.

There is not a single Filipino who today would not expect chaos and anarchy if that complete independence valiantly fought for by Senor Quezon and others should be realized. Because of the fear of political reprisals by those who are in control of the Philippine government, however, the people dare not express their true sentiments. The Philippines is the only place under the Stars and Stripes where people are surpressed, by adroit propaganda, in the expression of their opinions, as opposed to the program of the dominant leaders. There is suppression of freedom of speech, and it is preposterous to say that there is freedom of speech in the Philippines on the subject of independence.

Economic factors alone demonstrate that we Filipinos are not yet ready to assume the responsibilities incident to complete independence. Foreign trade, domestic production and general business activities have been developed upon the basis of substantial free trade with the United States. It would take at least 25 years to make the necessary readjustments of trade, business and governmental incomes if Philippine products were subjected to the present United States tariff duties. The application of those duties would certainly have a drastic effect upon the island's export trade, agricultural and industrial activities, and general business life, and it would result in widespread suffering and ruin.

The resulting shock would be reflected in unbalanced governmental budgets, loss of public confidence, extensive bank and business failures, the dissipation of monetary reserves, currency inflation, collapse of public credit, operating deficits for the railroads, general unemployment and lowered wages and standards of living. Under these conditions the maintenance of public order would present a grave problem.

Independence ten years hence, as provided for by the Tydings-McDuffie law, will render the islands peculiarly vulnerable to penetration of various kinds from without, and to the eventual loss of economic or political independence, or both. Mass immigration from overpopulated Asiatic nations would be another danger to be faced by an independent Philippine government, too weakened to offer effective resistance.

Conscious of the realities of the Philippine situation, many Filipino substantial citizens are now hoping that a plan may be discovered whereby the Philippines and the United States could forever remain in economic, cultural and political partnership, with such form of government as the Canadians or Australians now enjoy. Therefore, the great task confronting the Filipino and American people is to find a way whereby they may cooperate.

Surely it ought to be possible to assemble a group of Americans and Filipinos officially charged with the task of working out a satisfactory arrangement. Now, when there is still a considerable store of good will on both sides available for a settlement of the Philippine question, this round-table conference should be called while another Philippine mission, consisting of the three most brilliant men in the Philippines, is in Washington.

TEDDY DE NOLASCO.
Washington, April 1.

The Bachelor Tax.

One hears talk from time to time of proposals for taxing bachelorhood. Bachelors who reported taxable incomes to the collector of internal revenue this month can hardly have escaped the conclusion that such a tax already exists, although it doesn't go under that name. It is cloaked under the title of personal exemption in the income tax law.

The bachelor's personal exemption is $1,000. It is only on net income above that figure that he is required to pay a tax. He might reasonably expect that his married brother, paying the tax for two people, would be entitled to an exemption double that sum. But he would find, if he read Instruction 22 all the way through—and he probably did—that the married brother not only gets double his exemption, but an additional $500 to boot, or a total of $2,500.

At the normal rate of 4 per cent, the tax on this $500 is $20. This is the bachelor tax.

(Omaha World-Herald.)

The Post Impressionist

Scandals Of 1856.

Post Office, Thursday.

NOW that depression has revived the popularity of Omar Khayyam (as Edward Fitzgerald "translated" him), the old gossip about the old marriage of "Old Fitz" reappears, as hardy as ever: "It was forced upon Fitzgerald by the girl's dying father for melodramatic reasons" . . . "It was a secret agreement, a free union" . . . And "the poor woman was soon discarded—to die of a broken heart."

All lies!

* * *

For many years, the most intimate friend of Fitzgerald was Bernard Barton: member of the Society of Friends, poet, bank clerk, widower with one only child—and that a daughter whose mother had died while this child was a mere baby. Not a happy combination of circumstances!

Until old enough to be cared for by her surviving parent, the daughter—Lucy—was housed by an impoverished grandmother. So, soon as the girl entered actively into her father's life, she and he became inseparable companions.

* * *

Although Lucy was possessed of a trifling property in her own right, its rentals were quite insufficient to support her alone, and did little toward supplementing the domestic budget. America's Whittier to the contrary notwithstanding, a Quaker poet was then something of a rarity; Barton's verse brought in an occasional bit of money; nevertheless, almost the sole support of this household of two was its elder member's meager salary.

That, of course, terminated when Barton did. Lucy edited a volume of "Selections" from his poems: despite the introduction written by Fitzgerald, the returns were diminutive. She sold much of her father's furniture, many of his pictures. She did get a job as companion to two young women of Norwich, who sound as if they belong in a limerick: they, however, soon found husbands—Lucy was virtually penniless.

* * *

It was then that she married Fitz—not "immediately after her father's death"; seven years after.

Nor was the ceremony "secret." True, it was performed at some distance from the homes of the bride and groom. But it occurred in a town where several of the former's relatives resided, and the ages of Fitz and Lucy were enough to account for their dislike of any trumpets. If you will go to Chichester and consult the register of All Saints' Church there, under date of November 4, 1856, you will find the wedding duly recorded, the vicar's attestation conventionally witnessed by those relatives. The husband was 47 years old, the wife nearing 50.

* * *

It is pointed out, with a significant leer, that neither of them ever explained just what led to this union. Do most of the sneering literary scavengers think it necessary for them to explain their own marriages? If they do so think, they must frequently be hard pressed to find plausible explanations!

The only letters of Fitzgerald in which, so far as this Column knows, he spoke of his wife are still unpublished, yet therein the terms used are of an entirely friendly sort. The gossips of Woodbridge, Lucy's home, had it that the two were betrothed at Barton's deathbed: the truth seems to be that the dying friend asked the living to look after the daughter's interest. Fitzgerald was not a man of business: he probably at last concluded that, as Lucy had virtually no interests to be looked after, the simplest way for a man of his means to look after them was to marry her.

* * *

The honeymoon, if so it may be called, was passed at Brighton. The two then removed to London and lived in Great Portland Street. Neither was of the practical temperament to bear humdrum disillusionment, and either this or some ante-nuptual agreement was doubtless the reason for the speedily ensuing separation.

* * *

At all events, that separation came about, and in the January of '37 we find Fitzgerald informing Prof. Cowell that Lucy has been five weeks in Norfolk, while her husband was living in his old London lodgings. She returned shortly—for two months. Thereafter, she made her separate home now at Croydon; now at Brighton, now at Hastings.

She never complained of Fitzgerald; he never complained of her. He supported her in comfort. Since she lived to 90, it can not well be maintained that the separation preyed on her health.

* * *

As a matter of fact, the match possessed only two ingredients which might contribute to a happy marriage: there was good will on both sides, and the woman admired the man. Otherwise, a more genuine, not to say glaring, case of the much-abused term "incompatibility of temperament" had not occurred in a literary household since the days of the Byrons.

* * *

But to say that is to say all there is to be said about the "scandal" of Edward Fitzgerald and Lucy Barton.

Cockney Carmen Bids Farewell To Casazza

Metropolitan Opera Stars Jazz Up Opera In Adieu To Retiring Impresario.

By Ralph E. Renaud.
Special Correspondence of The Post.

New York.

NEW YORKERS got a taste of what their new, streamlined opera may be like when the Metropolitan stars the other night put on a farewell party to Gatti Casazza, the retiring director who steps from his throne to make way for a more forward-looking management. Did they like it? They ate it up.

In form, it was the fourth edition of the Metropolitan's annual "surprise party," which is strictly limited to a consecutive run of one night. In fact, it was the opera troupe getting out from under and gamboling in a prankish abandon it has never been guilty of in all its dignified years on Broadway. With Beatrice Lillie, the guest artiste, biting a rival's ankle in a frenzied performance of Carmen in Cockney English and Doughboy French, and Lily Pons, the house artiste, in circus tights allez-ooping the heavyweight Lauritz Melchoir on a single set of microscopic biceps, the free spirit of next season's productions can be imagined. Fourteen thousand dollars in receipts proves that John J. Public was there with the entire family.

The show was entitled "Operatunities" and demonstrated how much good, clean fun can be squeezed out of even an opera star. The performance was lightly hung on 12 mythical complaints against prevailing styles in opera. On the theory that the customer is always right the management strove to please with an "Aida Ballyhoo," done in jazz rhythm with precision steps, a "Woodman, Spare That Trio" and "Fun In a Gymnasium," with the 100-pound Lily Pons, helped a bit by wires perhaps, tossing the 300-pound Melchoir around as though he had been a high C. "Pagi lacci" set in a football stadium with college cheer leaders instead of peasants for the chorus, helped the general illusion of complete madness.

* * * *

THE first complaint came from Fafnir, the Wagner dragon, in the words of Newman Levy and the voice of Lawrence Tibbett. He appeared in a skit called "Der Worm Turns" and bitterly announced that "Nobody ever loves a dragon. He's a poor, neglected orphan of the Met. You bet!" Here are some of the things Fafnir objected to:

Item—"The tenors and sopranos get the footlights, while I must hide upstage in shadows black. Though I burn with inward passion in an operatic fashion, the best I get's a knife stuck in my back."

Item—"No facial cream has advertised my head, no cigarette or corset ever asked me to endorse it."

Item—"I sometimes wish that I'd been born a tenor, though that's a sad acknowledgement to make. Yes, the fates I'd even pardon for a part in 'Pascha's Garden'." And te tumpty, tumptey, tumptey, tumpety tumor so it sounded, as Fafnir slowly succumbed to his grief.

Through Raymond Knight, official announcer and expert kidder, the new management was invited to consider modern movie tempo to speed up their opera a little. The management promptly obliged with a series of screen announcements of coming events, including these choice tidbits:

"Hungry Passions, Formerly Tosca, a story of Love and Lust and Romantic Passion."

"Hunchback in the Harem, or Rigoletto."

"Salome, the Tomboy of the Nile—More daring than 'Lakme.' More thrilling than 'Aida,' more passionate than 'Tristan'."

"What's Godunoff for Boris is Godunoff for Me."

Throughout the show there were no extenuating circumstances whatever and the general verdict was, if this be opera, make the most of it. At present "Anything Goes" is the reigning hit of Broadway, but "Opera-tunities," if given its head, could run it off the Main Stem. Should opera at the old Met really go native the town will see some very pleasant innovations under Mr. Witherspoon's new management. In the past opera has never been reproached with not being funny. It was just that it wasn't funny enough. "Opera-tunities" proves conclusively that it can be.

* * * *

NEW YORK'S most distinguished visitor this week is Sloosh, a native of Miami. Sloosh is a cat and undoubtedly used up about seven of its nine lives on the trip up from the Southland. It was made entirely by automobile and completely under the motor hood.

History does not record how long Sloosh had been leading the life of Riley under Florida's sun. He wished himself on a Miami gas station and volunteered to inspect most of the cars that stopped at his stand. Last week Joseph Worksman, traveling salesman for a sporting goods house, halted for a load of gas and oil. All serviced, Worksman didn't waste much time on the road, making New York in two hops with an overnight stop at Richmond.

In Brooklyn again, Worksman thought his car ought to be looked over. One of the mechanics at his garage wheeled the car into position, opened the hood and jumped for his life. A spitting, snarling something leaped away from the heated engine and scuttled under an oil barrel.

It was Sloosh, with part of his fur singed off, reeking of oil, and with his green eyes turned to red. Sloosh is evidently subject to car sickness because for four days he was too ill to lap the milk offered him. Now he feels better and has been adopted as a mascot. He sticks to the office, however, where he can't hear the motors.

* * * *

THE question of whether "bum" is a more dignified word than "gyp" is now up for judicial decision in one of the local courts.

It has long been known that there are people who earn their living by solving those advertising contests based on the number of words which can be made out of a given word or phrase. Now one of them goes into court to prove that the Charles H. Phillips Chemical Co. owes him a prize of $800 which it paid to another contestant. It all hinges on the plaintiff's word "bum," which the defendant company threw out as colloquial, and the successful contestant's word "gyp," which the company allowed. Now a referee is asked to decide the matter.

The issue has been informally put up to Dr. Frank H. Vizetelly, managing editor of the New Standard Dictionary and, among our moderns, the Great Lexicographer. Dr. Vizetelly says it is all a matter of taste—that "bum" offends his ear and "gyp" doesn't. But the plaintiff still maintains that he has 300 other perfectly good words, which were chiseled out of his 800-word list, to hurl at the court. It looks as though there were easier ways of earning a living, at that, than this war of words.

* * * *

New York is currently flooded with bubble dancers, led by Sally Rand, who has announced her intention of testing those celebrated Boston censors with a talk before the local Ad Club on "Morals in the Theater." A bubble dance consists of a nude lady posing behind a transparent balloon against a background of nothing at all. The fan dance, a chaster variation of the same idea, caused arrests at the Chicago World's Fair last year.

Now an old-timer comes forward and recalls the arrest of "Little Egypt," the Sally Rand of the Columbian Exposition of 1893. The Chicago police took "Little Egypt" into custody on a charge of indecent exposure for showing her garters. Change here for the Twentieth Century!

* * * *

The American Toy Fair, open here this week, reveals that tin soldiers, cannon and the trappings of war are on their way out. Scientific and mechanical toys of the greatest ingenuity are replacing them—for the boys, at any rate. There are steel looms, dishwashers and miniature vacuum cleaners, all of which work. One of the toys which doesn't work is a "disintegrator," supposed to dissolve surrounding walls and such-like. The child's imagination supplies the motive power.

The girls still stick to their dolls. Even among them, however, there is a new idea this year—quintuplet dolls. (Note to Editor: Wouldn't it be a good idea to print a picture of one of the Dionne quintuplets, and give the public a break?)

* * * *

The Harlem riots, it now appears, took place as in a glass darkly. Insurance companies have paid out $147,315 for broken windows—25,000 square feet of glass set into 697 stores.

Second Baptist Dedication Set

Ceremonies Are Scheduled for Tonight.

Members of the Second Baptist Church, Seventeenth and East Capitol streets will dedicate the completed part of their new building at ceremonies scheduled for 7:30 p. m. today.

The Rev. Ellis C. Primm, pastor of Gethsemane Baptist Church, Trenton, N. J., will give the dedicatory address. Mr. Primm, former pastor of the Second Baptist Church, inaugurated the new building project in 1926.

Other speakers will be the Rev. H. M. B. Jones, present pastor; the Rev. Rufus Weaver, D. D., executive secretary of the Association of Baptist Churches in the District of Columbia, and the Rev. E. Hez Swem, who was pastor of the church when the building, now being vacated, was erected.

Two floors of the new structure have been completed.

Mrs. Ickes Will Speak At Hospital Guild's Tea

The women's guild of Sibley Memorial Hospital will hold its annual tea and linen shower tomorrow in Rust Hall from 3 to 10 p. m.

Principal speaker at the affair this year will be Mrs. Harold L. Ickes, wife of the Secretary of the Interior. Diversified entertainment has been arranged, including several orchestral and vocal selections and two dramatic skits.

"Don't them mystery books give you the creeps?"

Along The Potomac

With Carlisle Bargeron

False Security

THERE are a lot of interests opposed to certain pending bills in Congress that are getting a lot of comfort from the long fight over the $5,000,000,000 public works bill. With the legislative body once again asserting itself and showing a resistance such as it has shown on this bill, they contend, all of the pending reform schemes simply can not be shoved through at this session.

BARGERON.

The power interests have particularly been comforted. They have satisfied themselves that it will now be a modified holding company bill if any bill at all is passed at this session. Conversely, the friends of the pending security measures, so called, have become quite alarmed.

The strong likelihood is that they are all wrong and that with the passage of the $5,000,000,000 bill it will be found that the opposition in Congress has shot its bolt. With the passage of that bill a decided change will probably come over not only the Congress but the Administration itself. The Administration boys will come out of the cellar and resume that swagger which characterized their earlier days here. Once again they will have enough money to do just about anything they please.

* * * *

Once this money is voted it is not likely the Administration will worry about or brook any opposition on the Hill. It will be in a position to jam through its measures at will and the prediction is they will begin a steady flow, security bills, Wagner labor disputes bill, holding company bill, and all.

An idea of what the Administration can do with $5,000,000,000 at its command may be gleaned from the ease with which it broke the deadlock on the prevailing wage dispute in the measure. It had only to promise two Republican Senators a substantial allocation for their States to bring them over to its side. This having been done with no trouble at all, how does anyone expect any effective opposition to the Administration once it has the money to give instead of simply to promise?

Imagine any of the Senators, except those of the caliber of Carter Glass, holding out against any Administration measure in the future when the word has come to him that he will get no allocation for his State. The few Senators inclined to oppose would be most hard-pressed by their constituents. They would be flooded with telegrams and letters from enterprising chambers of commerce, to say nothing of the mayors, complaining that their attitude toward the Administration was keeping their constituents out of the trough. Why, there was a Virginia editor who tried to start a movement against Glass on the ground that his principles were denying the State its share of the pork. This particular editor didn't expect anything could be done to change Carter, but he pointed out that his colleague, Harry Byrd, was younger and should be able to rise above principles, in the interest of the Commonwealth.

The movement got nowhere because Virginia is a most peculiar State. Its people have a most consistent record for sending statesmen rather than mountebanks to Washington.

* * * *

Once this $5,000,000,000 bill is out of the way we will see a renewal of that cockiness in Administration circles. Donald Richberg won's be worried so much about the Supreme Court passing upon the NRA. There will be a revival of that attitude of "the hell with Supreme Court." We may look again for the spectacle of an NRA subordinate shaking his fist in the face of a North Carolina pants presser and telling him he is a fool.

This is not a prediction that the pending controversial bills will pass in their present form. But when Mr. Roosevelt gets the $5,000,000,000 they will pass in the form in which he wants them.

The New Deal will take on new life, in fact. That apparent timidity of recent months which caused observers to say "Ah, it is swinging to the right" will pass. It has only been for effect—the pursuing of the indirect method for which Mr. Roosevelt is known.

National Gallery

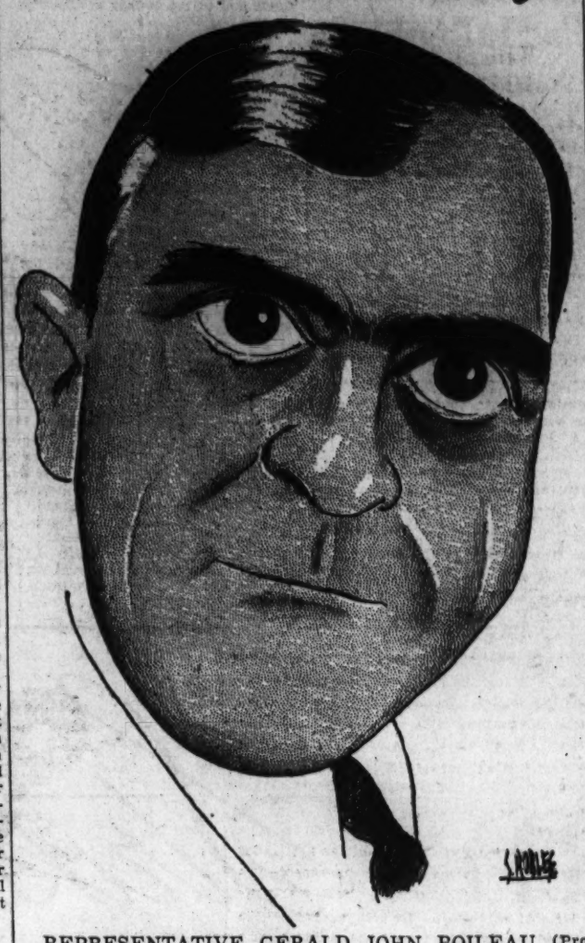

REPRESENTATIVE GERALD JOHN BOILEAU (Progressive), of the Seventh Wisconsin District . . . one of the most active members of the House liberal bloc headed by Representative Kvale (Farmer-Laborite), Minnesota . . . Boileau (it is pronounced Boy-low), although only 35, has been in the House for three terms . . . he is a member of the Agriculture, Patents and War Claims Committees . . . served in the A. E. F. during the war . . . was graduated from Marquette University Law School in 1923 . . . was Marathon County prosecuting attorney for four years . . . was a delegate to the Republican national convention in 1928 . . . married Monica McKeon, of Superior, Wis., in 1925, and they have two children.

Such a large proportion of those who have been pictured by Mr. Robles have asked for the originals that The Washington Post is saving all these drawings to honor the requests of any future members of "The National Gallery."

No End of Books

Mabel Dodge Luhan Tells of Her "Daily Island Life" in Her Big Ranch-House at Taos.

By Theodore Hall.

I'VE just been thinking of a letter which Mr. Eli Applebaum wrote to The Post recently, in which, among some very kind things about us all, he remarked that I seemed to be condemned to a routine of inconsequential books. For everyone who has had the same thought, I have but one reply—I don't believe in "important" books. The very last way to pick up Shakespeare himself is to approach him with the notion that he is an "important" writer. And where, oh, where are those carloads of books on economics and politics, dropped in our laps in these last years, all of which were hailed as "important?"

On this "importance—non-importance" scale of looking at books, one has to remember Dr. Johnson's famous saying: "The Lord God himself does not presume to judge man until the end of his days, and why should we?" Lest you think that such a dictum would stop all criticism, and put everyone from editorial writers to dramatic critics out of business, let me say how I, at least, avoid that issue. By and large, I look only for that indefinable quality, interestingness. Generalized from me to you, no doubt. But that's the sign and token. And if a book seems "inconsequential" in any of your eyes, then it is not interesting to you and I must go looking for another one tomorrow to tickle some end of a nerve-fiber.

What started me on this train of thought was the idea that I really couldn't defend Mabel Dodge Luhan as an "important" person—in fact, the word, save in journalese and at business banquets, is never used any more except with irony; look at such a title as "Certain People of Importance"—or argue that her book, "Winter in Taos" (Harcourt Brace, $2.75) is of any astounding "consequence."

* * * *

BUT "Winter in Taos" is hugely alive and extraordinarily interesting. It is the record, very carefully, but yet impressionistically written, of what Gertrude Stein would call the "daily island life" at Mrs. Luhan's ranch in Taos, New Mexico. Not winter only, but the cycle around a year. All the sights and the sounds of the ranch come in, from the pigeons in the court yard (too tame to get out of the way of autos, so Mrs. Luhan put up a sign: "Please don't drive in; the pigeons don't like it") to the old stallion, Charley, defending his mares from the boar which got loose one day and raged cruelly around. Here are the Indians thrashing (they eat the grain kernel by kernel, and bloom as the harvest proceeds), the guests at the ranch, the dogs, the parrots, the cats. Here are the mountains under snow, and the desert springing up with leaves when the water comes down the irrigation ditch.

These phrases do the vitality of the book scant justice, but Mrs. Luhan, even when describing all the rooms in the "Big House"—from the big, cool living room (with a bunch of alfalfa in one corner to prejudice the flies) to the little room where Tony Luhan enjoys entertaining his Indian friends—makes it all live with a rich and genuine life of its own.

You like it, because you want to be there.

THERE is but a touch or two of that sweet supernaturalism which so put me out with her earlier book, "Lorenzo in Taos," that I flung it down after 12 pages. Mrs. Luhan is quieter about her mind's power and all that. Such a passage as this, set in a tired morning, is valid.

"My pleasure is in being very still and sensing things, I thought, as I experienced the exquisite relaxation of giving up. Still and all, if I hadn't done a lot of things and been through all the movements of life, one wouldn't have this fund of experience to draw on, or be able to sense all the many experienced pleasures and delights and pains and worries, too that are suggested by the sights from my window, by the things about me in the room, by the odors and memories and associations that are the essences of activity and that, like poetry, are now the emotions of activity recollected in tranquillity."

What, for instance, was suggested by this? "On a long shelf that sets (sic) up on the back of the table there is a row of Lorenzo's (D. H. Lawrence's) books, all autographed, that he sent me at different times from different parts of the world, and these I try to hold onto. And some of the translations of them into other languages that Frieda has given me are here, too, looking so odd in Polish or Scandinavian! Brett's book about him is here and Frieda's and mine, too, and the others, Carswell's, Murry's, Seligman's, Ada's, Miriam's and the Brewsters'. What a row! He would laugh and make a face if he saw them, and perhaps he does, too."

I wonder, for one thing, how Mrs. Luhan pronounced that last "row."

* * * *

BUT the book is best for its "daily island life"—the succession of small and regular happenings which make up a day, which are really her life, as they are ours, more than the sudden or far-flung or spectacular. Mrs. Luhan has had her share of all that.

She was born Mabel Ganson in Buffalo in 1879. Married to Karl Evans, she had one son, John, now a writer, before her husband was killed in a shooting accident. Sometime later she went to Europe, meeting Edwin Dodge, a wealthy Boston architect, on the boat and marrying him not long afterward. At Florence they lived in the famous old house, the Villa Curionia, and there they became the friends of such people as Eleanora Duse, Gordon Craig, Gertrude Stein and Muriel Draper. After ten years Mabel Dodge returned to New York, set up her renowned salon at 23 Fifth avenue, which gathered one of the most varied and interesting groups in the country. Amicably divorced from Mr. Dodge, she married Maurice Sterne, the painter. Later, in Taos, she divorced him and married Tony Luhan, the Indian. One of the fine photographs in the book, by such people as Edward Weston, Earnest Knee and Carl Van Vechten, shows Tony with a blanket over his head; he looks as strong and dignified as a pharaoh.

And there, in the "Big House," she lives. "It is my home, it holds me, works me to death, bores me and will not let me go!" I think it would hold closely almost any reader of "Winter in Taos." And not, I pray, bore them.

Required Lexicons

By Wm. Lyon Phelps

WHETHER we follow American usage and pronunciation rather than British or not, it is important, useful and extremely interesting to have at least one dictionary in the house that was made in England. And the Oxford University Press, which has a branch office in New York, has published the following dictionaries which I heartily recommend. Among these you can find one adapted to your purchasing power.

The greatest dictionary of the English language the world has ever seen is "The Oxford English Dictionary," known as the O. E. D. It is in many volumes and is, of course, very expensive, as no one knows better than I.

* * * *

But we have "The Shorter Oxford English Dictionary," in two huge volumes, prepared by the late H. W. Fowler. It is a marvelously skillful condensation.

And now for the low prices. There has been published, in one volume of about 1,500 pages, "The Concise Oxford Dictionary" (new edition, 1934). This was originally prepared by Mr. Fowler and his brother.

And here, also published in a new edition in 1934, is "The Pocket Oxford Dictionary," prepared by H. W. Fowler, a very cheap book of about 1,000 pages.

And I can never praise too highly (every one who owns a copy agrees with me) "A Dictionary of Modern English Usage," a small volume, edited by H. W. Fowler, of which Desmond MacCarthy said, "it is the shortest way I know of removing the grosser blemishes from one's style."

Furthermore, there is the one volume called "The King's English," prepared by the Fowler brothers, which made Andrew Lang say, "I am afraid to put pen to paper."

Copyright, 1935.

Once Overs

By H. I. Phillips.

Imaginary Interviews, No. 7,568: Golden Miller.

Q. You're the horse that didn't win the Grand National, are you not?—A. Will I ever hear the end of that?

Q. Tell us about the fall heard 'round the world. Did you fall or were you pushed?—A. One of us fell, and as it wasn't me I guess it was the jockey.

Q. When did you first notice that the jockey had fallen off?—A. I had a definite idea as soon as it happened but I didn't appreciate how important it was until later.

* * * *

Q. Did you do anything to unseat the jockey?—A. I may have, but there had never been any complaints before.

Q. Were you frightened by cameramen?—A. A race horse frightened by cameramen at this day and date!

Q. Was there anything the matter with you on the day of the big race?—A. Well, I felt a little strange.

Q. Describe that feeling.—A. Well, you might say I felt awfully jumpy.

* * * *

Q. Did you sleep well the night before the race?—A. Yes, and I resent the implications that I slept well during the race!

* * * *

Q. Had you missed any meals?—A. No, I didn't miss anything up to the time I missed my jockey.

Q. Where had he gone?—A. I didn't know. He didn't leave a note.

Q. He just left suddenly without any warning?—A. It was so sudden you could have knocked me over with a radio.

Q. Have you any idea what caused your jockey to leave in that abrupt manner?—A. I've had a secret idea that he left to join a circus.

Q. Did he have a circus act?—A. Certainly.

Q. What was it?—A. The Man on the Flying Trapeze.

* * * *

Q. Did you fall the following day in another race?—A. Well, one of us did.

Q. Was it you or the jockey that time?—A. By that time I'd become all mixed up.

Q. How do you account for the fact that you ran such splendid races for years and then put on an acrobatic specialty in the Grand National?—A. It may have been something I ate.

* * * *

Q. Did you feel self-conscious over being the favorite?—A. Not until after the fall. And then, was my face red?

Q. You don't mind if my questions seem personal and a little insulting, do you?—A. That's all right. I don't easily take a fence.

* * * *

Q. Are you discouraged by what happened or will you continue racing?—A. Oh, no, I'm not discouraged. We have to take things as they come in these sweepstakes.

Q. Why so?—A. It's all a lottery.

Newspaper Items You Will Never See.

Accompanying President Roosevelt on the Nourmahal were Huey Long, Senator from Louisiana; Alfred E. Smith, former Governor of New York; Jouett Shouse and Mr. Herbert Hoover, of California.

* * * *

Father Coughlin has leased time on the radio for 13 Sunday night talks beginning at midnight. It's a good thing that Gen. Johnson never goes to bed very early, anyhow.

* * * *

With Germany and Lee Tracy refusing to disarm, the immediate outlook for world peace is blacker than ever.

* * * *

A white frog has been discovered in New York. It is, of course, just possible, that it came out early this spring and was terribly frightened by the looks of the country.

Copyright, 1935, by Associated Newspapers.

Utility Bill Another Young Reformers' Act

Same Authors Drew Devastating Securities Act; A Study In New Deal Methods.

By Elliott Thurston.

WHEN and if the true history of the New Deal is ever written, not the least extraordinary part of the tale will tell of the origin of legislation. The conspicuous current example is the so-called bill to regulate public utility holding companies. This measure is being debated with such impassioned bitterness that it is not easy to see through the smoke of battle to the realities.

Nevertheless anyone who has the time and patience to study the bill dispassionately will undoubtedly agree that it is an amazing document. As printed in bill form it it covers 178 pages. It was drafted by the same two law school fledglings, Tom Corcoran and Ben Cohen, who were mainly responsible for the securities act, as well as the stock exchange control act. At least those who ought to know attribute the authorship to these two bright young New Dealers, and they do not deny it. On the contrary they seem not unjustly proud of their handiwork. For as evidence of industry these three voluminous and drastic pieces of legislation make a conclusive exhibit.

The incredible thing is that this Administration is so casual about letting a couple of inexperienced youths, armed only with untried theories and great zeal, draft legislation which vitally affects the whole economic life of the Nation and of tens of millions of citizens. It must be great fun for these young men. It must be thrilling to sit in some remote little office, or up at the famous red brick house on S street, unknown, unheard-of hitherto, out of the limelight, free from any of the responsibility that goes with elective office or important appointive office, and draft a devastating piece of legislation that will rock the Nation and send whole regiments of terrified victims rushing to Washington in belated efforts to stave off disaster.

* * * *

IT must seem an unreal world in which it is possible to be translated almost overnight from the obscurity of law classes to a position of such enormous power—to be part of this exciting New Deal in which it becomes possible to do what these young men have done. They have to work like beavers to turn out so much legislation. But the astounding thing is that once they have drafted, say, 178 pages of a new law to affect every city, town and hamlet in the United States and billions of dollars of property, the job is all but done. Their handiwork becomes suddenly, miraculously, invested with sanctity. It is heralded as the New Deal's latest reformation. It is shot up to a baffled, bewildered Congress—with a flaming Presidential message to make the sanctification complete.

Now there are not very many men in Congress who have the time or inclination, let alone intelligence, to read, study and understand such a piece of legislation. Even for those who do, the task is staggering. Moreover, once a bill has or seems to have the sanction of the White House, it takes some hardihood to question its omniscience, let alone oppose it.

If there were an effective, industrious opposition party the situation might be different. But as things are, the situation is ideal for drawing up and driving through some new reform no matter how sweeping, how paralyzing to business. If any opposition dares show its head the reformers can and usually do pounce on it with a gleeful ferocity, charging, ever and always, that doubters or dissenters are tories or tools of the "vested interests." The vocabulary of such vituperation is large, and ideal for arousing mob emotion and banishing reason.

* * * *

ONE would suppose, off-hand, that after the experience with the sceurities act, this Administration would be wary of any more recklessness in legislating. That act, fresh from the inspired pens of these young men, was rushed through Congress so fast that few members even saw it pass. The effect was not the promised reform, but ruthless destruction of machinery essential to recovery. For more than a year this bill proved to be hopelessly unworkable. Not until a practical, resaonable man, Mr. Kennedy, was drafted for the chairmanship of the Securities Commission was it possible to undo the worst of the damage and to moderate the most destructive features of the law sufficiently to permit some urgent financing to be done.

Now the latest sample of the versatility of these same law-writers is before Congress. Again the air is full of shrieks and imprecations. The utilities armies are here in full force fighting desperately, not against regulation—which they admit is needed after the abuses of the lush years—but against extermination. Again the financial nerves of the country are shattered by the thought of the devastation which this bill would bring upon an enormous industry with some ten to twelve billion dollars of investors' money at stake.

For, in the guise of regulation, the pending bill proposes not only to exterminate all holding companies, whether of utilities or not, but to fasten iron-clad Government dictation upon all operating utility companies down to every last crossroads where the "commerce" clause can be stretched to reach. The securities act was mild by comparison. The young authors seem to grow more deadly as they go along.

It must be great fun! Was there ever in all our history a time and a condition when a couple of lads fresh from school could set such vast forces in motion, when the ink that drips off their still new pens has the potency of revelation from a mountain top?

Relief Workers Make Expensive Relief Maps

By the United Press.

New York, April 3.—What happens to a lot of the $20,000,000 New York spends monthly for relief caused aldermen to wonder tonight whether they were running a modern city or a research foundation in ancient Rome.

Investigation disclosed these projects financed by relief:

A $290,140.20 bureau working on maps of ancient Rome and the Mediterranean world.

A map on "The Distribution of Early Greek Dialects."

A study of early Bronze Age and Neolithic cultures.

A relief map of Guatemala.

Translation of ancient Egyptian beer making and a study of Eyptian dancing.

A large number of foreigners were found to be on relief rolls, and five of eight key workers on one project live in New Rochelle. A man in charge of the personal relations bureau is not yet a citizen but has his "first papers."

United Air to Start Speedier Service Today

Chicago, April 3 (AP).—United Air Lines tomorrow will reduce its Chicago-New York flying time by 30 minutes and its New York-Los Angeles schedule by one hour 45 minutes, W. A. Patterson, president of the company, announced today.

The eight round trips daily between Chicago and New York will be flown in 4 hours and 20 minutes each, exclusively, with new twin-engined Boeings cruising 20 miles an hour faster than the company's present fleet, said Patterson. Speedier air-mail service will be given to many cities as a result of the new schedules, said Patterson.

Dewey's Flagship Transfer Favored

Bill Provides Olympia's Return Near His Tomb.

Admiral Dewey's flagship, Olympia, now berthed in Philadelphia Navy Yard, would be brought home to rest near the tomb of its master under a bill reported favorably yesterday by the House Military Affairs Committee.

Sponsored by Representative Cochran (Democrat) Missouri, the bill authorizes an appropriation to convert the flagship into a national relic and memorial to the Spanish-American War Veterans.

The bill carries an amendment changing jurisdiction of the memorial from the National Capital Park and Planning Commission to the Navy Department. The Navy Department is authorized to confer with the commission regarding a suitable location, however, and report to the committee today.

The Navy Department also was asked to report on the cost of restoring to the Olympia as much of its original equipment, including guns, as possible.

Walter Bauer to Direct Band Concert Tonight

Under the direction of Walter Bauer, the orchestra of the Musical and Theatrical Guild of the United States Department of Agriculture will give a concert tonight in the department auditorium at Independence avenue and Fourteenth street southwest. The program will include Beethoven's overture to "Egmont" and Dvorak's E minor symphony ("From the New World"). Georgia Hazlett O'Leary, soprano, will be the soloist, singing an aria from "Cavalleria Rusticana."

The orchestra was organized last July by Leo J. Schaben, and has taken part in six dramatic and choral programs sponsored by the guild during the last few months. It also participated in the last Community Chest drive in the District.

THE Linguaphone method of acquiring another language at home listening to your own Victrola offers an opportunity hitherto unavailable to busy people. Twenty-one languages, including English. Demonstrations at all times at

Brentano's

1322 F Street NA. 0860

J. H. Hargrave Dead in South; Academy Head

Military School Owner in Virginia Was Hurt in Auto Accident.

By the Associated Press.

Reidsville, N. C., April 3.—J. Hunt Hargrave, 80, founder and owner of Hargrave Military Academy at Chatham, Va., died early today in a hospital here, where he had been a patient since suffering injuries in an automobile accident near Reidsville a month ago.

In addition to his work as an educator, Hargrave was president of a bank at Chatham and prominent in the business life of the community. His body was taken to Chatham.

Pamela S. Gorrell.

Special Dispatch to The Post.

Aberdeen, Md., April 3 (AP).—Mrs. Pamelia S. Gorrell, widow of Charles E. Gorrell, prominent contractor of Baltimore and New York, died today at the home of her sister, Mrs. Lorene S. Cronin, near here.

Mrs. Gorrell was 51 years old and the daughter of the late Richard and Elizabeth Smith, of Harford County. Her husband was a brother of Frank E. Gorrell, secretary of the National Canners Association of Washington.

Surviving are two sons, H. Donald Gorrell, of Baltimore, and Col. Edgar S. Gorrell, of Indianapolis, Ind., president of a motor company there; two brothers, G. Harvey Smith, of Miami, Fla., and John Smith, of Harford County, and the one sister, Mrs. Cronin.

Mary Esther Dutton.

Special Dispatch to The Post.

Seaford, Del., April 3.—Miss Mary Esther Dutton, 18-year-old daughter of J. Edwin Dutton, jr., a member of the local board of education, and a granddaughter of former State Senator James E. Dutton, prominent banker, was found dead in bed yesterday morning by her grandmother, Mrs. W. J. Insley, who went to call her for breakfast.

The cause of her death was given as an acute heart attack while she lay asleep in bed. After graduating from Seaford High School last June, she enrolled as a student at Hood College, Frederick, Md., last fall, and was home on a short vacation, intending to return to college next Sunday. Funeral services will be held here Friday afternoon.

L. Virginia Staub.

Special Dispatch to The Post.

Martinsburg, W. Va., April 3.—Services will be conducted here tomorrow for Miss L. Virginia Staub, 50, who died at her home here.

The deceased was born in Martinsburg, a daughter of the late Mr. and Mrs. Louis Henry Staub. Early in life she moved to Frederick County, Va., remaining there until about 15 years ago.

She is survived by two sisters, Mrs. A. T. Ness and Mrs. Mary Staub De Haven, this city.

James Estep.

Special Dispatch to The Post.

Leonardtown, Md., April 3.—Funeral services were held yesterday morning for James Estep, 81, who died at his home near Charlotte Hall on Monday after a lingering illness following an attack of pneumonia. He is survived by his widow, Mrs. Blanche Carrico Estep, and one son, Victor Estep. After a requiem mass at St. Mary's Church, Bryantown, at which the Rev. Charles Roach officiated, interment was in the adjoining cemetery.

Walter Kerrick.

Special Dispatch to The Post.

Leesburg, Va., April 3.—Funeral services were held this afternoon for Walter Kerrick, 60, an employe of Foxcroft, fashionable school for girls, near Middleburg, who dropped dead from a heart attack while at work early yesterday morning. Mr. Kerrick, who was a native and life-long resident of Loudoun County, is survived by his widow and two children, Margaret and Barnes Kerrick. Burial was in the Old South Fork Burying Ground, at Unison.

John W. Potts.

Special Dispatch to The Post.

Waynesboro, Pa., April 3.—Funeral services will be held tomorrow afternoon, in Calvary Tabernacle here, for John W. Potts, 81, a native of Catoctin Furnace, Frederick County, Md., who died at his home here Monday. He was an employe in the Landis Took Co. foundry.

R. T. Leftwich.

Special Dispatch to The Post.

Staunton, Va., April 3.—A former resident of Staunton, Mrs. R. T. Leftwich, died at the home of her daughter, Mrs. David Pelletier, in Lafayette, La., March 29, and the body was brought to Staunton for interment in Thornrose Cemetery yesterday afternoon, the Rev. W. Brooks Carter, of the Baptist Church, officiating at the committal service.

She is survived by three daughters, Miss Bessie C. Leftwich, of the faculty of Salem College, Winston-Salem, N. C.; Mrs. Lyle Simmons, Bowens, Md., and Mrs. Pelletier, and a sister, Mrs. P. H. Eubank, of Richmond; also a grandchild, Miriam Simmons, and two step-grandchildren, Mrs. Bennett Voorhees and Durkee Pelletier.

Hawpe Gregory.

Special Dispatch to The Post.

Staunton, Va., April 3.—Native of Meadow View, Va., where he was born in February, 1900, Hawpe Gregory died in the University Hospital and the funeral was held at the Baptist Church in Greenville yesterday afternoon, conducted by the Rev. Mr. Smith and the Rev. Harry W. Craver, of the Methodist Church. Burial was in the adjoining cemetery. Mr. Gregory is survived by his wife, Mrs. Charlyne Campbell Gregory, daughter of James Campbell; two children, James Hawpe and Charles William Gregory; his mother, Mrs. Henry Gregory; three brothers, Ewell, Leslie and Ray Gregory, all of Meadow View; a sister, Mrs. J. D. Counts, Abingdon.

Stewart N. Andrew.

Special Dispatch to The Post.

Staunton, Va., April 3.—Funeral of Stewart N. Andrews was held at the Methodist Church at Sangerville yesterday by the Rev. J. L. Driver, the Rev. G. D. Naylor and the Rev. A. S. Thomas in charge. Surviving are his wife, formerly Miss Delia Plecker; an adopted daughter, Mrs. Russell Senger, of Mount Solon; a sister, Mrs. J. W. Hisey, and three brothers, C. L., A. M. and Edward Andrew, all of Sangerville.

Richard V. Nairn.

Special Dispatch to The Post.

Cumberland, Md., April 3.—Richard V. Nairn, 58, native of Lonaconing, died yesterday at Allegany Hospital. He underwent a major operation last Friday. Mr. Nairn was a stationary engineer in the employ of the Kelly-Springfield Tire Co. and was a member of Cumberland Aerie, No. 245, Fraternal Order of Eagles. He was a son of the late Jacob Nairn.

Surviving are his wife, the former Miss Catherine M. Kotschenreuther; a daughter, Mary; a sister, Mrs. Frank Smith, McKeesport, Pa., and two brothers, Frank Nairn, Frostburg, and Alphonsus Nairn, Aliquippa, Pa.

Rebecca Ann Richardson.

Special Dispatch to The Post.

Keyser, W. Va., April 3.—Mrs. Rebecca Ann Richardson, 76, widow of Milton C. Richardson, died yesterday at the home of her adopted niece, Mrs. Hillary Martin, near this city. She was the former Miss Rebecca Russell, a native of Bedford, Pa., who lived in Keyser 50 years. The only surviving relative is a niece, Miss Mary Fague, of Baltimore.

Nellie Warner Wright.

Special Dispatch to The Post.

Lynchburg, Va., April 3.—Funeral services for Mrs. Nellie Warner Wright, 26, wife of Walter A. Wright, of Appomattox County, who died here Monday night while visiting relatives, were held this afternoon at Shiloh Church, Bedford County.

Mrs. Wright is survived by her husband, three young children, her mother, Mrs. Nannie H. Conner, of Charlotte County, and 12 brothers and sisters.

Bessie Heffinger.

Special Dispatch to The Post.

Danville, Va., April 3.—Funeral services were held here today for Miss Bessie Heffinger, aged 35, who was killed when a truck she was driving fell 30 feet down an embankment.

E. L. Weatherford, owner of the truck, was seriously injured and is in a local hospital with a skull injury.

Miss Heffinger remained unidentified for several hours. It was when her brother, S. M. Heffinger, a special officer on the Danville police force, entered the morgue that identification was made.

Samuel Marino.

Special Dispatch to The Post.

Frederick, Md., April 3.—Samuel Marino, 65, pioneer green grocer, was found dead in bed from a heart attack yesterday. He became ill while fishing along the Monocacy River Monday and was brought home in a helpless condition. Besides his wife, Mrs. Lucy Leone Marino, he is survived by three daughters, Miss Rose Marino and Mrs. Arthur H. Culler, this city, and Mrs. Charles Marino, Baltimore, and one son, Charles Marino, this city. Four brothers also survive. Funeral services will be held tomorrow at St. John's Catholic Church, with burial in St. John's Cemetery.

Mrs. William F. Randolph.

Special Dispatch to The Post.

Winchester, Va., April 3.—Mrs. William F. Randolph, well-known member of a prominent Virginia family, who resided for many years at Athlone, near Millwood, died early this morning, at Norfolk, at the home of her daughter, it was learned here today. She was 73 years old.

Mrs. Randolph is survived by her daughter, Mrs. Wiley Granby, of Norfolk, formerly Miss Mary Carter Randolph, and four sons, Benjamin O'F. Randolph, of Millwood; Esten Randolph and William F. Randolph, of St. Louis, and Percy C. Randolph, of Berryville.

Funeral services will be held tomorrow at noon in Christ Church, Millwood, and will be conducted by the Rev. Robert Goodwin, of Chunningham Chapel Parish.

Funeral Set Tomorrow For Capt. Roy Barrett

Funeral services for Capt. Roy Barrett, 40, Coast Artillery Corps of the Army, will be conducted at the chapel of the Army Medical Center at 1 p. m. tomorrow. Chaplain Frank Miller will officiate. Burial will be in Arlington National Cemetery with full military honors. Chaplain Julian E. Yates will officiate at the grave.

Capt. Barrett died at Walter Reed General Hospital yesterday. He is survived by his wife, Mrs. Selma L. Barrett.

Illness Is Fatal To Mullenbach, Labor Arbiter

Former Member of U. S. Boards Succumbs at 65 in Chicago.

By the Associated Press.

Chicago, April 3.—James Mullenbach, 65, noted peacemaker in industrial disputes, died of heart disease today.

Illness had forced him several months ago to quit his work at Washington as a member of the Petroleum Labor Policy Board, the Textile Labor Relations Board and the Steel Labor Board.

A pioneer in the business of promoting amicable relations between worker and employer, he had been arbitrator for the clothing trades since 1912 and was still, at his death, chairman of the trade board of Hart, Schaffner & Marx, and co-chairman of the arbitration board of the men's clothing industry in Chicago.

He was formerly a member of the Chicago Board of Education, superintendent of the municipal lodging house and of the county institutions for the poor.

Born at Houghton, Mich., he attended college at Fargo, N. Dak., the Chicago theological seminary and the German Universities of Halle and Berlin.

His wife and five children survive.

Clergyman to Wed.

Special Dispatch to The Post.

Leonardtown, Md., April 3.—Invitations have been issued to the marriage of Miss Gwendoline Files, a member of the Solomons Island Grammar School faculty, and the Rev. Jack Taylor, of Oak Hall, Va., which will take place Saturday. The ceremony will be performed at Solomons Island Methodist Episcopal Church. A number of entertainments have been given in honor of the couple.

Silver Tea Planned.

Special Dispatch to The Post.

Leonardtown, Md., April 3.—The Woman's Auxiliary of All Faith Church at Mechanicsville will hold a silver tea tomorrow at the home of Mrs. Robert Smoot. Mrs. Franklin Lee Metcalfe, Mrs. Joseph Davis, Mrs. Richard Sothoron and Miss Teresa Graves will be among the hostesses. The Rev. Francis Gray, rector of Christ Church, Chaptico, will speak.

Miss Pauline Poston, Summit Point, Dies

Special Dispatch to The Post.

Summit Point, W. Va., April 3.—Miss Pauline Poston died in Hopemont Sanitarium Terra Alta, W. Va., last night, after being a patient at the institution for several months.

She is survived by her father and mother, Mr. and Mrs. W. W. Poston, Summit Point, five sisters, Mrs. Richard Boxwell, Misses Martha and Ruth Poston, all of Winchester, Va., Misses Genevieve and Sally, at home, and three brothers, Reuben, Gaithersburg, Md.; Skinner, of Hopemont Sanatarium, and Sidney, at home.

Jefferson Women's Club Delegates Are Elected

Special Dispatch to The Post.

Shepherdstown, W. Va., April 3.—A meeting of the Jefferson Women's Democratic Club was held yesterday evening at the home of Mrs. Roland C. Ringgold, the club president, to elect delegates to the conference of the Women's National Democratic Clubs in Washington April 3, 4 and 5.

Delegates and alternates elected: Delegates—Mrs. Edward Johnson, Mrs. Freel Welshans, Miss Rose Vanmeter and Mrs. Lucian Rhinehart. Alternates—Mrs. Nathaniel Burrell, Mrs. Edna Bender, Mrs. Bessie Marshall and Miss Virginia Owens. Among the guests present were Charles R. Langdon, chairman Democratic executive committee of Jefferson County; Mrs. H. H. Williams, associate county chairman and member of State Democratic executive committee, and Mrs. Edward Johnson, secretary-treasurer of the club and member State parole board of West Virginia.

National Steel Gives Mesta Large Order

Pittsburgh, April 3. (AP).—The National Steel Corporation has awarded a contract to the Mesta Machine Co. for material to be used in the corporation's Detroit district plant, it was disclosed tonight. The Mesta firm is to furnish 20,000 tons of materials for rolling units and auxiliary equipment.

The National Steel Corporation has announced that it plans to spend between $15,000,000 and $20,000,000 on plants to be located in the Detroit area.

GOSSIPERS Couldn't Stop Her From Losing Fat

"When I started taking Kruschen I weighed 260 and felt logy. My friends made fun of me. I read about Kruschen and decided to try them. I took them every day for 8 months and got down to 212—I feel lighter and better in every way and can step around with the quickest of them. Everyone speaks of how much I've improved—even my skin is white and smoother." Mabel Elliott, Englewood, N. J.

Above you get the slant of a woman who paid no attention to silly folks who said she could not lose fat—fat women should think it over—perhaps your friends don't want you to grow thin.

Two weeks with Kruschen and you feel so gloriously alive—spirited activity grips you—ugly fat starts to leave—skin clears—eyes brighten—just let one jar (lasts 4 weeks and costs but a trifle) prove its supreme goodness.

Take a half teaspoonful in a cup of hot water first thing every morning—tastes fine when you add juice of half lemon. Be FAITHFUL to this little daily dose and enviable physical charm, a stunning free-from-fat figure—exuberant health will be yours or money back.—Adv.

Post Want Ads Pay

I Ate Potatoes And Pastries

LOST 30 POUNDS!

I'm one of those people who can't resist rich foods. Dieting is torture. Nor can I exercise. It exhausts me. And when I take drastic purgatives, I'm weak, lifeless, drained of vitality. So, I grew heavier and heavier, until I learned of a simple corrective for abnormal obesity known and prescribed by physicians the world over, and put up in convenient tablets containing the right amount.

I tried it . . . took 4 Marmola tablets a day . . . did not go on a diet . . . yet lost 30 pounds. And I never felt better.

Thousands who have taken Marmola as directed, might well tell you this and similar stories if they had the chance.

For this simple corrective is the chief active ingredient of Marmola, prepared in tablet form by one of the leading medical laboratories of America. You simply take a tablet of Marmola 4 times a day and start at once to get rid of burdensome fat.

Since 1907, more than 30,000,000 packages of Marmola have been purchased—and what greater recommendation can be had?

Today—buy a package of Marmola, and start at once. You will soon experience Marmola's benefits. When you have gone far enough, stop taking Marmola. And you will bless the day when you first learned about this wonderful reducing agent!

Marmola is on sale by all dealers—from coast to coast.

Guaranteed OIL BURNERS

Guaranteed by the Marketers of BETHOLINE and RICHFIELD

SHERWOOD BROS., INC.

FORD *Strikes a new note in* INTERIOR DESIGN-

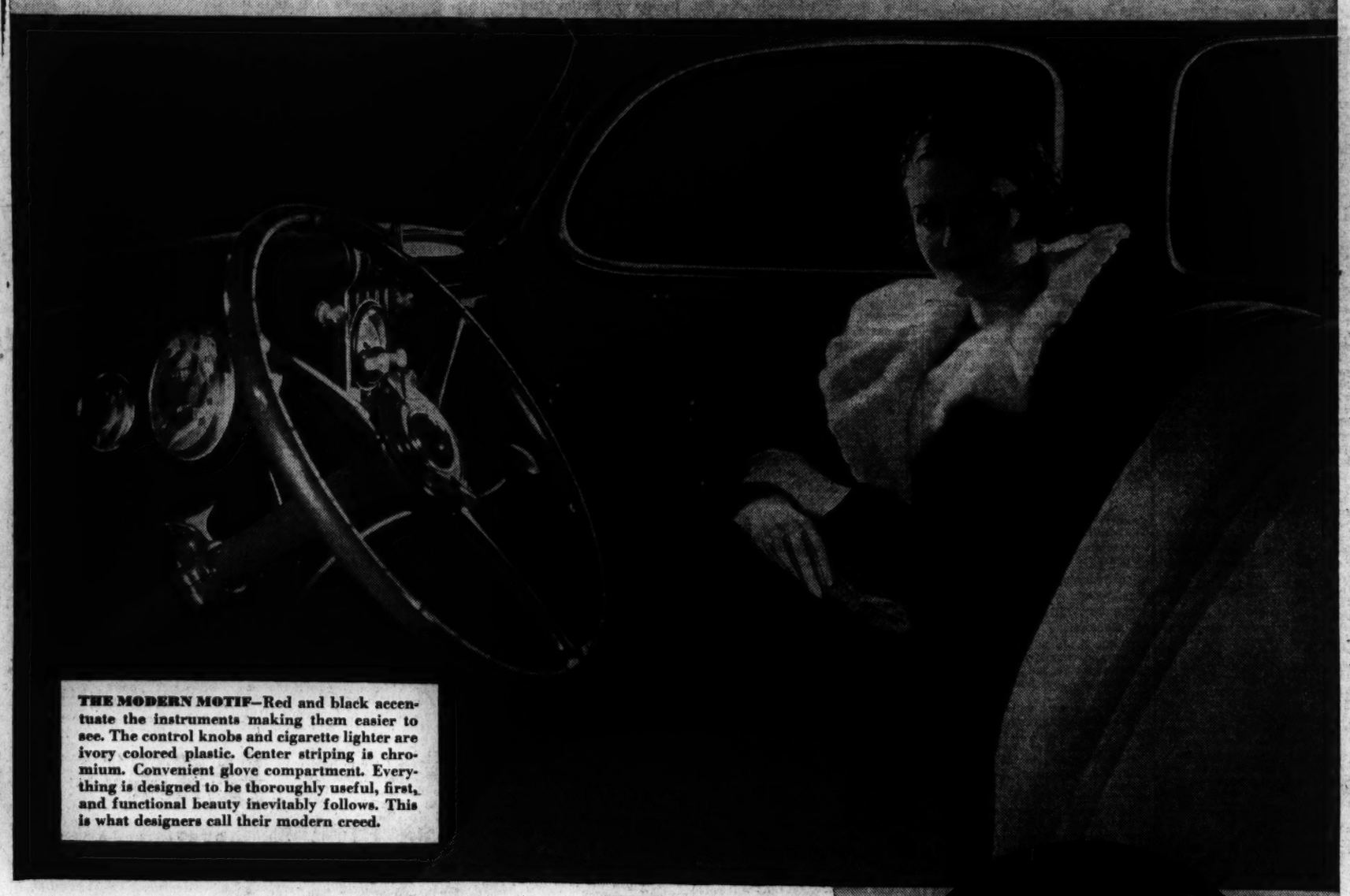

THE MODERN MOTIF—Red and black accentuate the instruments making them easier to see. The control knobs and cigarette lighter are ivory colored plastic. Center striping is chromium. Convenient glove compartment. Everything is designed to be thoroughly useful, first, and functional beauty inevitably follows. This is what designers call their modern creed.

EXPERTS in color design are enthusiastic about the new Ford Deluxe interiors. They have "spotted" immediately a new note in interior design—the subtle use of *taupe grey* as a background for feminine costumes.

Window mouldings, door handles, the instrument panel and even the beautiful, slim steering wheel, are all finished in blended greys. This color scheme cannot possibly clash with even the most brilliant ensemble. On the contrary, it will *accentuate* it.

And the upholstery! . . . Here beauty is coupled with long-wearing quality characteristic of custom built cars. In all Ford Deluxe closed cars you have your choice of two materials *at no extra cost.* Mohair or soft, pin-stripe Broadcloth in Sedans and Coupes. Bedford Cord or one hundred per cent Wool Suede in Touring Sedans.

See the stylish interiors of the new Ford models at your nearest Ford Dealer's today.

$495 *AND UP, F.O.B. DETROIT—Deluxe models begin at $550. Standard accessory group including bumpers and spare tire extra. Radio installed at extra cost. Easy terms through Universal Credit Co.*

The New FORD V-8

• The 1935 Ford V-8 is a luxuriously roomy car. There's more elbow room—more leg room—plenty of head room, even for a six-footer.

FORD DEALERS OF WASHINGTON

CHERNER MOTOR CO. 1781 Florida Ave. N.W.

ANACOSTIA MOTOR CO. 1325 Good Hope Road 1800 Nichols Ave.

WALSH MOTOR CO. 8000 Ga. Ave. Silver Spring, Md.

CAPITOL MOTORS, INC. 215 Pennsylvania Ave. S.E. 941 Water St. S.W.

FRANK M. McLAUGHLIN 3103 Rhode Island Ave., N.E.

TAKOMA MOTOR CO., INC. 21 Carroll Ave., Takoma Park, Md. 4th and Blair Rd. N.W.

WARFIELD MOTOR CO. 2525 Sherman Ave. N.W. 1727 Connecticut Ave. N.W. 13th and Upshur Sts. N.W.

NORTHEAST MOTOR CO. 920 Bladensburg Rd. N.E. Bladensburg Road and Pershing St. Cottage City, Md.

PARKWAY MOTOR CO., INC. 3049 M St. N.W. and Falls Church, Va.

BILLHIMER & PALMER Hyattsville, Md.

NOLAN MOTOR CO., INC. 1111 Eighteenth St. N.W. Connecticut Ave. and Veasey St. N.W. 1133 Connecticut Ave. N.W.

HILL & TIBBITTS 1114 Vermont Ave. N.W. 5949 Georgia Ave. N.W. 1423 L St. N.W. 1820 14th St. N.W.

HANDLEY MOTOR CO. 3730 Georgia Ave. N.W.

LOGAN MOTOR CO. 1417 Irving St. N.W.

STEUART MOTOR CO. Sixth and New York Ave. N.W. 514 H St. N.E.

TRIANGLE MOTOR CO. New York Ave. and North Capitol

NORTHWEST MOTOR CO. 6720 Wisconsin Ave., Bethesda, Md.

ON THE AIR—FORD SYMPHONY ORCHESTRA, SUNDAY EVENINGS—FRED WARING, THURSDAY EVENINGS—COLUMBIA NETWORK

Blanton Wants To Cut Off D. C. On Federal Aid

Texan Repeats Old Cry of Press Plot in Latest Attack in House.

Continued from Page 1.

ington Times, he said it had made him appear "as a politician who fixes things here in the District against the people's interests." Turning to the Washington Herald, he said it had referred to him "in a derogatory manner" in an article he would take time to read. He continued:

"The Washington Post for Sunday, March 17, had an infamous editorial attacking my standing and integrity here in the House as a member and impunging my motives.

"The Times had another big headline; the News had another vicious editorial referring to me in a derogatory manner," and which he wouldn't take time to read. The Herald had "another vicious editorial attacking me in a derogatory manner." The News had a "vicious" cartoon. He went from newspaper to newspaper, from day to day, citing one editorial or cartoon after another.

Among other things, Blanton objected to publication by the newspapers of a statement by Arthur Clarendon Smith, president of the Federation of Business Men's Associations, saying Blanton was "totally unfit to command the confidence of the people of the Disrtict."

On March 30, Blanton said, The Post had taken "up practically the entire page," the front page, to tell about the effort to have him ousted from the House District appropriations sub-committee, of which he is the dominant member. Concerning his position on that sub-committee, Blanton said, "only the House of Representatives has anything whatever to do with it." It was his answer to protests of Washington residents against his continued service.

Quotes Post Editorial.

"Then," he continued, "The Washington Post has a long, almost double-column editorial attacking me in a derogatory manner and winding up with this language:

"'A more vigorous Commissioner of Public Safety would have taken precautions to protect the Police Department from intolerable political intrusion. If the present inquiry merely exposed the danger of carpet-bag politics in the District, it will be a blessing to the community,' passing the innuendo that I have been guilty of carpet-bag efforts in this District to place people in positions.

"I have been a member of the House for 18 years and I have never placed but one man in the employ of the District government. Just one in 18 years, notwithstanding the fact that for 12 years I was a member of the District Legislative Committee, the ranking Democrat on it, and for years I have been a member of the District appropriations sub-committee, and yet I have placed one person in office in the District.

"One position only has been allowed me when there are 1,300 police positions, 900 firemen's positions and several thousand other positions, and I have had one position in 18 years granted me."

Cites Further Attacks.

The Washington Times, of March 20, had "another one" attacking him, he complained. The Evening Star also had one on the same date, which, he said, he wanted to read "because it shows privilege and it shows an interference on the part of these people and these newspapers with the integrity of this House and its organizations and its procedure."

The news story referred to told of the indignation of Washington residents against Mr. Blanton and plans to stage a demonstration in protest.

The Washington Times, on March 29, had "another," Mr. Blanton complained. The headline he quoted as saying that "Business Men Flay Blanton." It told of a meeting of the Northeast Business Men's Association, and how Dr. James J. Greaves, president, voted to break a tie on the motion to censure Blanton. It also quoted James Farmer, association secretary, as saying Mr. Blanton "has been the greatest detriment to Washington's progress this city has seen in 35 years, possibly longer."

"In other words," Mr. Blanton said, "they are not going to stop until they interfere with the orderly procedure ond the organization of the House.

"They are going to dictate to this House of Representatives what it shall do with regard to its organization with regard to committee personnel.

Charges Attack on House.

"I call attention, Mr. Speaker, to The Washington Post for March 21, 1935, which has a large, almost double column against me, attacking me in a derogatory manner and making the threat that if I did not resign from this position, they would take steps to place me in further derogatory attitude and would take steps to put me out of the House Appropriations sub-committee, and they wind up by questioning my motives, and I want you to know how they attack the procedure of the House and the integrity of the House in making this statement:

"'His motives in opposing District measures are now open to a suspicion, as unfortunate as it is undesirable. His prestige with regard to legislation for the District is irrevocably shattered. Under these distressing circumstances, Mr. Blanton can hardly be expected to expose himself to unnecessary criticism by remaining a member of the Appropriations sub-committee now that his constructive influence there is at an end.'

"I call attention to another one, and I have about four or five stacks of these attacks that have occurred continuously for almost three solid weeks in the five newspapers of Washington, but, of course, I am not going to inflict them on the House o rtake its time in reading them."

He quoted another editorial from The Washington Post saying Washington residents had suspected Mr. Blanton of bulldozing District officials. The editorial added that sort of procedure was intolerable. He had a privilege, Blanton said, of telling the Washington newspapers what he thought of them.

All of the foregoing had been said by the Texan to demonstrate the basis for his plea to be heard by the House on a personal privilege basis. Speaker said he would not undertake to rule on each, nor to discuss all of the publications cited by Mr. Blanton.

Blanton Sounds Warning.

"Some of them," the Speaker added, "affect the gentleman from Texas in his Representative capacity." He cited The Post "bulldozing" editorial. Having won the floor, Blanton gave the House a lecture on its authority over the District. He warned oof the danger ofa rebellious local government not completely subject to members of Congress. The Capital, he said, probably had been shifted because of an "unpleasant episode" while Congress was meeting in Philadelphia. House members should remember that episode, he warned.

"Toward the close of the War of the Revolution," he said, "Congress was surrounded and greatly mistreated by a body of mutineers of the Continental Army. This led to the removal of the seat of government from Princeton, N. J., and later, for the sake of greater convenience, to Annapolis."

The late Chief Justice William Howard Taft, Blanton said, had explained the "necessity under the Constitution for preventing the people of Washington from having self-government."

Warning that he would attack the District appropriation bill as reported by the Senate Appropriations Committee at the instance of Senator Elmer Thomas, of Oklahoma, sub-committee chairman, was voiced by Blanton. The press, he said, had reported the Senate committee had "rewritten the entire bil and added the things that the District wanted, and has ignored the President's budget and the House of Representatives concerning these appropriations."

Appeals for Support.

Throughout his speech, Blanton pleaded for the support of the House. "I," he said, "have been acting for you gentlemen." Representative Clarence Cannon, of Missouri, chairman of the House District appropriations sub-committee, Blanton said, had worked with him. There was applause when Blanton said the two had engaged "in holding down the clamorous demands of a money-spending District. "It isn't me they're attacking," he told the House, "but it is your authority they are questioning.

"Their attack is not upon me as a Representative, but it is upon you, the House of Representatives, in its integrity, in its capacity, in its organization, and in its personnel."

Blanton attacked Edward T. Folliard, now a member of The Post news staff. "Hearst's vicious Herald," Blanton said, had hired Folliard a few years ago. "I designated him as 'Funny' Folliard," Blanton said. For 66 days, he said, Folliard had written a story attacking him.

Bingham Under Fire.

Former Senator Hiram W. Bingham, of Connecticut, formerly chairman of the Senate District appropriations sub-committee, came in for a piece of Blanton's caustic attack. Senator Bingham had been arrogant in his demand for an increase in the Federal appropriation of "the people's money to help pay the taxes of the people of Washington," Blanton said, and boasted that he had killed the bill during the dying hours of that Congress.

Blanton narrowly missed defeat for reelection a few years ago. His opponent cited Blanton's interest in Washington affairs as proof he had little time to devote to affairs of his own Texas district. Senator Bingham had not been reelected, Blanton said, because his people decided he had paid more attention to Washington than to Connecticut affairs.

Although he is recognized as one of the most active members of the House in District matters, Blanton warned other members not to take a hand in District affairs. When their people discovered their interest in National Capital affairs they would defeat them, he warned.

President Roosevelt, Blanton said, had submitted a budget calling for only $5,700,000 Federal appropriation, instead of the $9,500,000 which previously had been appropriated.

A scattering of applause marked Blanton's statement: "While I do not think the people of the United States ought to pay one dollar of the taxes of the people of Washington, and if I had my way about it they would not pay one dollar, yet when the budget says it shall be $5,700,000, I have not felt like going up against hte President's budget or his recommendations and I have gone along."

In the market for a Coupe, Sedan or a Roadster? See Classification 98 in today's Post Classified Columns.

Osages' Sages Back 'White Fathers' Policies

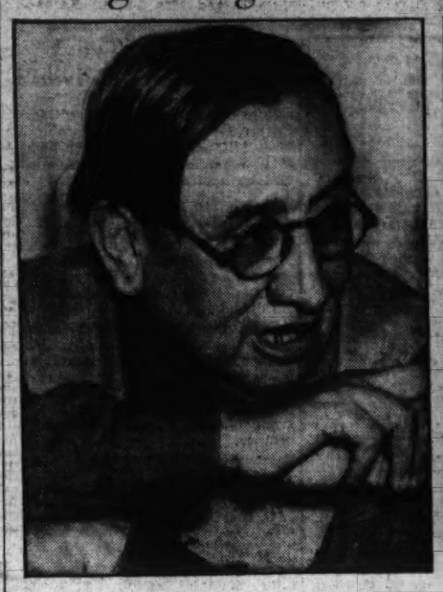

Post Staff Photo.

John Abbott (left), Osage Indian, emphatically tells reporters why he favors Commissioner Collier's Indian policy at press pow wow at Hotel Powhatan yesterday, while John J. Matthews, Osage Indian poet, reads the tribe's manifesto against those who decry "Collierism" in Indian affairs.

CelesteGorham Chosen as Class Valedictorian

Alexandria High School Honor Students Are Given Rating.

THE WASHINGTON POST BUREAU.
907 Prince St., Alexandria, Va.
Phone Alexandria 523.

Miss Celeste Gorham has been chosen valedictorian of the graduating class of the Alexandria High School, she having made an average of 96.52 per cent on all work done in the schools. Miss Margaret Brinckman is salutatorian, her average being 96.18 per cent.

In order to determine the standing of the members of the graduating class before the final examinations, so that the students may prepare for the final exercises, an average is taken on the basis of all final grades throughout the four-year course in high school, with the exception of the classes now being taken, using the grade for the final term on the first report of the current semester.

The standing of the first ten honor students has been announced by Principal Henry T. Moncure as Margaret Brinckman, 96.18; Janet Celeste Elizabeth Borham, 96.52; Simpson, 92.87; Dorothy Frances Corbin Otley, 92.73; Mary Elizabeth Apperson, 92.01; Marjorie Ann Garvey, 91.89; Embrey L. Simpson, 91.66; William H. Riddick, jr., 89.72; Thomas F. Miller, 89.38, and Gardner Lewis Tesh, 89.12.

Miss Charl Williams, field secretary of the National Education Association, and also chairman of the school education committee of the National Congress of Parents and Teachers, will be guest speaker at the annual meeting of the Alexandria Council of Parents and Teachers, in the Maury School Building, at 8 o'clock this evening. Her subject will be "The Economic Value of Education."

The varoius local unit presidents will present their annual reports. The general public has been invited to attend.

The second of two meetings under the auspices of representatives of the Federal Housing Administration was held last night in the George Mason Hotel, with Raymond Brehaut, local chairman, presiding. Talks were given by Charles Smith, on "Co-ojeration of Contractors and the Opportunities on the Virginia Side of the Potomac;" William A. Coleman, on "The Importance of Advertising;" B. F. Walter, on "Activities for Contractors;" Charles C. Barksdale, on "Banking Relations and Lending Procedure," and R. K. Gilchrist, on "The Federal Housing Program as a Whole."

It is estimated that $2,500,000 will be necessary for reconditioning, refinancing and new homes in Alexandria.

"The Reveille," the official bulletin of the Alexandria Post of the American Legion, announces that Brig. Gen. William Mitchell, U. S. A., retired, will be the principal speaker at the annual Army Day banquet to be given by the post in the George Mason Hotel at 7 o'clock Saturday evening.

Among the distinguished guests who have accepted invitations to be present are Brig. Gen. Harry Knight, chief of intelligence of the General Staff of the Army; Col. Harry N. Cootes, Third Corps Area; Col. J. G. Ord, commanding Fort Washington; Representative Howard W. Smith, Mayor E. C. Davison, of Alexandria; John Thomas Taylor, vice chairman of the legislative committee of the American Legion; Robert L. Insko, department commander of the American Legion in Virginia; Mrs. E. B. Ala, president of the American Legion Auxiliary; Mrs. Charles M. Shepperson, Eighth District committeewoman, and Mrs. Richard B. English, State child welfare chairman.

The dance scheduled for April 18, by the Society of the Skull and Dagger, in the Lee room of the George Mason Hotel, has been changed to Saturday, April 13, as the original date is Holy Thursday.

Announcement has been made that the local civil service commission will hold an examination for postmaster of Alexandria at an early date. Applicants must file not later than April 23 next. The commissino states it is not an examination under the civil service act and rules, but held under the executive order issued on July 12, 1933.

Commissioner of Revenue Charles H. Callahan has issued to date 3,432 automobile licenses, approximately 400 more than issued at the same period of itme last year.

The Virginia Automotive Trade Association, William G. Illch, district vice president, will hold a meeting at 8 o'clock this evening in the George Mason Hotel.

B. K. Dawson, of Nokonis, Va., reported to the police that on Tuesday night two crates of chickens were stolen from his truck. The canvas had been slashed and the crates removed at a point between Duke and Henry streets and the overhead bridge, he stated.

Arlington Unit Set to Attend RoanokeParley

Ahalt, Chairman of G.O.P., to Be Accompanied by 20 Delegates.

ARLINGTON COUNTY
BUREAU OF THE POST.
Tel. Clar. 500. Clarendon, Va.

With more than 300 delegates from all over Virginia attending, Grayson Ahalt, county Republican chairman, announced last night that he will be accompanied by 20 delegates from Arlington County to a conference being held in Roanoke, Va., Saturday afternoon. The county delegation leaves tomorrow night.

H. B. McCormac, of Winchester, has been named chairman of the conference, and Mrs. Felix M. Parks, Roanoke, chairman of the Republicna Women of Virginia, will have charge of the arrangements.

Philip P. Campbell, former member of Congress from Kansas, now a resident of Arlington County, will make the keynote speech at the afternoon session.

Other prominent Republicans, including Senator L. J. Dickinson, of Iowa; Col. Henry J. Anderson, of Richmond, one-time candidate for Governor of Virginia; Joseph L. Crupper, of Arlington County, member of the national committee, and H. B. McCormac, of Winchester, will attend.

The conference will close with a banquet in the evening to be held at the Roanoke Hotel. Philip Campbell will act as the toastmaster and introduce the principal speaker, United States Senator L. J. Dickinson.

The Arlington County Civic Federation at its meeting last night indorsed the recommendations for a definite ten-year program for Arlington County.

The plan was contained in a letter by Arthur Orr, president, and presented to the federation by I. C. Buchanan, chairman of the executive committee. Credit for the idea is given to County Manager Roy S. Braden, who expressed his views at a recent meeting of the federation.

Freeland F. Chew, delinquent tax collector, addressing the meeting, stated that approximately one-third of the residents of the county have failed to pay personal property taxes. The tax list of 1932, he said, shows a delinquency in personal property taxes of approximately $400,000. He suggested that some legal steps should be taken to force people to pay their taxes.

I. C. Buchanan offered a resolution asking that a study into the delinquent tax situation be made. It was referred to the legal action and legislative committee.

George M. Yeatman, president of the Arlington County Chamber of Commerce, outlined plans which are being made to build up the chamber and make it one of the most active organizations within the county.

The Community Library Association of Arlington will celebrate its fifth birthday anniversary at a meeting to be held tonight in the community hall on Columbia Pike at 8 o'clock.

Mrs. Isabella DuBois, president of the District of Columbia Library Association, will review a number of the new spring books, and Miss Virginia Dye, of Arlington, will give a number of readings.

Music during the evening will be furnished by the Arlington Glee Club. The public is invited.

Edward Douglas White Council, No. 2473, Knights of Columbus, will meet tonight in its clubrooms at 14 Garrison road at Clarendon.

There will be a special meeting of the executive committee of the Arlington County Chamber of Commerce tomorrow night in the Kelley Building at Clarendon at 8 o'clock.

President George M. Yeatman stated that the meeting has been called to consider the appointment of a secretary and for the selection of a new headquarters for the chamber.

The Arlington County Democratic Club will hold its monthly meeting tonight at the headquarters in Clarendon.

President Lee Lloyd announces that a vote on the proposed amendment to the constitution as offered at the February meeting will be taken.

The president will appoint the registration, voting and poll tax committees.

A decree has been signed by Judge Walter T. McCarthy, of the Circuit Court of Arlington County, granting a divorce to Wendell Calhoun from Leore Calhoun.

Mr. Calhoun is now making his residence in Philadelphia.

Plans are being made by the members of the senior class of the Washington-Lee High School under the direction of Miss Mayme S. Turner and L. J. Williams for a play to be presented in the auditorium the night of April 12. It will be a three-act play entitled "Icebound."

Rent your vacant rooms, apartments and houses from your easy chair at home. Dial NAtional 4200 and ask for a Classified Ad-Writer.

SCHOOLS AND COLLEGES.

Woods
Secretarial School for Women
30th year
Day School, 9 A. M. to 1 P. M.
Evening School Co-educational
New Secretarial—Civil Service
Classes Starting Monday
Telephone Lincoln 0033.

ATLANTIC CITY HOTELS.

Hotel Dennis
ATLANTIC CITY, N. J.
Offers a multitude of outdoor and indoor features for every member of the family to enjoy the early Spring season—now—by the Sea.
WALTER J. BUZBY, INC.

WAKE UP YOUR LIVER BILE—WITHOUT CALOMEL

And You'll Jump Out of Bed in the Morning Rarin' to Go

If you feel sour and sunk and the world looks punk, don't swallow a lot of salts, mineral water, oil, laxative candy or chewing gum and expect them to make you suddenly sweet and buoyant and full of sunshine.

For they can't do it. They only move the bowels and a mere movement doesn't get at the cause. The reason for your down-and-out feeling is your liver. It should pour out two pounds of liquid bile into your bowels daily.

If this bile is not flowing freely, your food doesn't digest. It just decays in the bowels. Gas bloats up your stomach. You have a thick, bad taste and your breath is foul, skin often breaks out in blemishes. Your head aches and you feel down and out. Your whole system is poisoned.

It takes those good, old CARTER'S LITTLE LIVER PILLS to get these two pounds of bile flowing freely and make you feel "up and up." They contain wonderful, harmless, gentle vegetable extracts, amazing when it comes to making the bile flow freely.

But don't ask for liver pills. Ask for Carter's Little Liver Pills. Look for the name Carter's Little Liver Pills on the red label. Resent a substitute. 25c at drug stores. © 1931 C. M. Co.

FREE PARKING SPACE

UNION MARKET
WASHINGTON'S GREATEST WHOLESALE and RETAIL MARKET

CARS PASS THE DOORS

FARMER'S MARKET
Just Beyond Intersection of N.Y. and FLA. Aves.

ACCESSIBLE TO ALL PARTS OF CITY

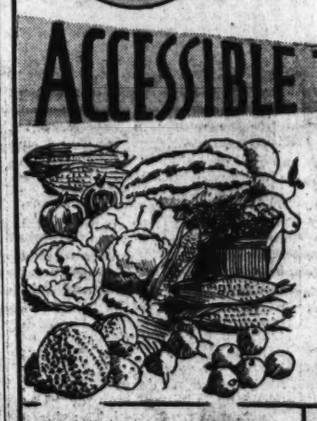

5th and FLORIDA Ave. N. E.

Quality — Variety — Economy

Be Sure and Visit This Great Market Place

MID-WEEK VALUES

James Callas & Bros.
Finest Fruits and Vegetables
Wholesale and Retail
Hotel and Restaurant Supplies
New Location
Corner Morse & 5th Sts.
LIn. 4901 AT. 2636

P. K. CHACONAS & CO.
Groceries and Produce
Fancy Celery (Large) 2 Bunches 15c
Iceberg Lettuce.....head 10c
Libby's De Luxe Peaches; large halves; 2½ size can.....18c
Fruit Cocktail, (fine flavor); Sunset Brand.....25c
Prompt Delivery Service
Phone Your Order
Corner Morse and 4th Streets
ATlantic 3426

AT ENTRANCE TO UNION MARKET
MARKET DRUG CO., Inc.
Congressional Club 89c FULL PINT.

100% Maryland Straight Rye Whiskey—12 months. Made from only the choicest grains. No process used to color. Makers of Maryland's most famous Rye Whiskey since 1860.
$1.69 FULL QUART.
Corner Fla. Ave. and 5th St.
LIncoln 10195-10268

Kramer & Sons
Complete Line
Auth Meat Products
Wholesale and Retail
We Deliver
515 Morse St.
LIncoln 0046

FOOD SHOP
Variety
Domestic and Imported Delicacies
Specially Priced THIS WEEK
Selected Fruits in Wine Syrup
Pint Jars, ea. 18c
3 for 50c
Fruits and Vegetables
421 Morse St.
LIncoln 9571

MORE THAN 300 FARMERS SUPPLYING EVERYTHING FOR TABLE

FARMERS' MARKET was established at Union Market four years ago. Two block-long covered sheds were erected, but so great has been the demand for space that plans are now being made to add other units.

FARMER'S MARKET
GREATEST FARMER'S MARKET IN EAST
COVERS ENTIRE CITY BLOCK

Frank Hild's
Old-Fashioned
BUTCHER SHOP
This Week's Special
Homemade Lard 16c lb.
Homemade Sausage 25c lb.
Meats All Fresh Dressed
509 Morse St.
LInoln 6756

A. D. LOFFLER, Jr., Inc.
SAUSAGES and PROVISIONS
Finest Line of
Choice Hotel MEATS
Prompt Daily Service
ATlantic 5300
1262 5th Street

SOUTHERN HOTEL SUPPLY COMPANY
Catering to
Hotels—Schools—Restaurants
CHOICE NEW YORK MEATS
Fourth and Morse Sts.
ATlantic 5200-5201
T. T. KEANE, Pres. MICHAEL KEANE, Vice Pres.

JOS. PHILLIPS & CO.
Established 1859
Always Ask for Phillips
"ORIGINAL"
ALL PORK SAUSAGE
Manufactured Fresh Daily at Union Market
416 Morse Street
ATlantic 0890

W. H. Harrison Co.
Commission Merchants
1326-1330 5th Street
ATlantic 2200-1-2

DEALERS Get Your Share of This Business
SOLD 100,000 "TAR BABY SUCKERS"
IN WASHINGTON LAST WEEK
Retail for 2c each
Made at UNION MARKET
Distributed by
EDW. ZUPNIK & SONS, Inc.
1307 4th Street N.E.
LIncoln 5638

SIMONS POULTRY COMPANY
Select Grades
POULTRY FRESH EGGS
"If It Has Feathers—We Have It"
Corner Fourth and Morse Sts.
LIncoln 1041-1042-1043

N. J. Ward & Co.
Commission Merchants
1306-1308 5th St.
ATlantic 3122

When "Infant Prodigies" Reach the Crossroads, the Problem Often Is Perplexing

Juvenile Gifts Frequently Are False Auguries

Mitzi Green's Case Is Up; That Child Labor Law; Amusement Chat.

(Reprinted from Yesterday's Last Edition.)

By Nelson B. Bell.

That perilous period of transition from childhood to maturity that overtakes every child artist presents an acute problem to those phenomena of the theater often incautiously referred to as "infant prodigies."

The problem usually is twofold, involving the elements of ambition and capability.

Customarily, as the child advances in years, there asserts itself an intense desire to perpetuate the tenuous talents that have brought an early and abnormal artistic, or at least popular, preeminence. Too often, however, the mutations of time, temperament and physical contours militate against any happy consummation of this wish. So what?

So the youngster who has enjoyed a tremendous vogue almost in his, or her, cradle days confronts an imponderable enigma.

It is in some such quandary that Mitzi Green, appearing this week at the Earle, with no apparent diminution of the remarkable gifts of comedy and impersonation that made her early screen appearances great, finds herself.

Born to the Theater.

The vivacious, and now blond, Miss Green is perhaps less harassed by the perplexities of the future than many who have occupied similar positions of juvenile eminence, for she is, by inheritance and background, of the theater and, to all intents and purposes, even during the period of her absence from the screen never has been out of "show business." When not in vaudeville, as she is at present, she has had her own radio hour in which comedy has been the dominant note.

Mention of comedy brings us rather to the crux of the matter in the case of Miss Green. From the time of her first appearance before the cameras, comedy has struck the dominant note in her performances—an inheritance from those veteran troupers, Joe Keno and Rosie Green, who are her parents. This is the quality of her work which, above all else, ought to be preserved as a monument to an extraordinary endowment for a babe scarce out of arms. But will it be?

So far, none of Mitzi's flair for the ridiculous has been sacrificed to the passing of the years—what few have passed over her head since her birth in October, 1916. For a possible solution of what may happen to Mitzi within the next few years one may only revert to the case histories of others whose careers have followed parallel lines.

There are enough of these to give a rough idea—Elsie Janis, Cecilia Loftus, Ina Claire and, among the males, Buster Keaton, Jackie Coogan, Georgie Price and a host of others, even including Eddie Cantor and Georgie Jessel.

Comedy Usually Survives.

Elsie Janis inaugurated her distinguished career by giving impersonations of her elders on the professional stage with such uncanny accuracy as to cause her, as far back as 30 years ago, to be favorably compared with Albert Chevalier, old enough to be her grandfather. Miss Janis progressed by easy stages to musical comedy—at first in the warmed-over vehicles discarded by Marie Cahill—to musical travesty and finally to those imposing musical productions in which Joseph Cawthorn for so many years was her ace comedian. Miss Janis' forte always was comedy. The rich treasure house of her childhood humor never was pillaged by the serious concerns of Niobe's tragic griefs.

"Cissie" Loftus, while still an impersonator of the first rank, has become also a character actress whose assignments have included important roles in such thoroughly unfunny creations as, for example, "The Devil Passes," the play that introduced Diana Wynyard to American audiences, in association with Robert Loraine, Basil Rathbone, Arthur Byron and others of comparable standing in the traditional theater of substantial drama. Miss Loftus may be said to have lost the touch of comedy as her prime claim to theatrical fame.

Ina Claire, on the contrary, has clung to the facile humors that characterized the very earliest of her stage appearances. She, too, began as an impersonator—first in vaudeville, then in musical comedy—her first venture in this field was with the late Clifton Crawford in "The Quaker Girl"—then in the Ziegfeld "Follies," in an edition of which, written by Channing Pollock and the late Rennold Wolf, she sang "Marie Odile," a slightly ribald song aiming its mild obscenities at the chastity of the name part in the Belasco play, created by Frances Starr. Going on to "straight" comedy, Miss Claire appeared first in Belasco's production of the late Avery Hopwood's "Gold Diggers" and since has run up a long list of "high" comedies that have placed her in the forefront of American comediennes, just as Marie Tempest so long occupied the same enviable position on the London stage.

Mitzi Has Yen for Fun.

Questioned directly on the matter, Mitzi Green professes a keen desire to be known as a comedienne and prefers to divide her time between the screen and the stage.

Having first come to public view as a juvenile screen comedienne, she feels, with entire justification, that her place primarily is in the films. Again, having proved, as she is proving at the Earle this week, that audiences just across the footlights are not impervious to the penetrating pungency of her humor, the keenness of her character delineations and her own innate charm and personality, the living stage seems a logical outlet for at least a part of her ebullient endeavors.

So precisely what DOES the future hold for Mitzi? Will she be another Elsie Janis, remaining always in a musical environment; another Ina Claire, progressing from chromatic comedy to the unmusicalized wit and satire of drawing-room farce, or will she, with the growth of a tremendous sense of "theater," even at her age, develop into an actress whose capabilities and interests both will encompass the serious aspects of enduring drama?

Certainly Mitzi's future holds one of these destinies for her by all the laws of Kismet. Her intelligence, poise, charm and all-around ability as a woman—albeit a very young woman—of the theater are too great, too indelibly imprinted upon public consciousness and too valuable to the art of the playhouse to vanish from the scene as have so many of the "infant prodigies."

This is a career that will do with a deal of watching. And in watching it the spectator will be the beneficiary of one of the richest sources of entertainment in the contemporary theater.

That old maestro of tin-pan alley, Benny Davis, appearing currently on the stage at Loew's Fox Theater, will take his "Star Dust Revue" to broadcasting station WMAL tonight at 10:30 for a 15-minute period of entertainment, and in so doing will give the listeners-in something really to listen to. This current revue of Benny's is held by many to be the best he has ever brought to town. Benny, in case you haven't heard, is one of the country's foremost song writers, in addition to being the modern Gus Edwards as a discoverer and developer of new talent for the stage, screen and radio.

Among his popular song hits are such "best sellers" as "Margie," "Baby Face," "I Still Get a Thrill Thinking of You," "Oh, How I Miss You Tonight," "Make Believe," "Goodbye Broadway, Hello France," "Nobody's Baby" and too many more either to recite or even count.

Benny never lets a day go by without taking a whirl at trying to compose a popular song. His output, thus, is enormous. He had a great year last year, with 33 weeks of stage engagements and this season bids fair to excel that mark. Just now he is working on a radio program to be called "The Talent Finder of the Air," predicated on the same idea as his stage acts. He will feature future stars of the air, just as heretofore he has featured coming stars of the stage.

Mrs. Davis, who usually accompanies her husband to Washington and frequently appears in his acts, has only recently arrived in Europe on the Ile de France. She will return on the Normandie's maiden voyage—the last word in modern ocean greyhounding.

Mr. and Mrs. Davis recently adopted two girls, one 11, the other 16. Both are studying voice, piano and dancing and are living at the Davis home in Douglastown, Long Island. So, now you know.

That Dratted Law Again!

The District of Columbia's drastic child labor laws again have militated against the Capital's privilege of viewing many of the theater's foremost productions.

In selecting the offerings for the forthcoming "little season" of the National Theater Players, beginning Monday night, April 29, Panjandrum Stephen E. Cochran was anxious to include three of the foremost of Broadway's current hits—"The Old Maid," the Zoe Akins play that opened not too long ago in Baltimore, with Judith Anderson and Helen Mencken in the stellar roles; "Fly Away Home," one of New York's present hits, in which Thomas Mitchell is playing the lead, and "The First Legion," the play in which Bert Lytell is enjoying a successful road tour following a New York run.

In all of these plays child actors are absolutely essential to the action. While they are only on stage briefly, they "plant" the action and the plays can not be properly presented without their presence.

The District law that forbids the appearance of child actors on the professional stage automatically eliminates these plays from consideration as possible local presentations of the National Theater Players or anybody else.

It is one of the odd anomalies of this ill-judged law that last Sunday night Manager Cochran was able to present players, well under the legal age, in the valedictory performance of the graduating students of the Clifford Brooke Academy of Stage Training in the Dramatic Arts simply because they appeared as amateurs and received no pay for their work.

But because three of the finest plays of the season require the presence of children on the stage for perhaps five minutes, they can not be done here!

Under present conditions in the theater, the District Child Labor law, as it pertains to the playhouse, is an absurd and indefensible piece of legislation that does more harm than good to all whom it affects.

Referring to Mitzi Green, as we vaguely were somewhere back there, autographed photographs of the brilliant young stage and screen star will be given away to patrons of the Earle Theater both this afternoon and tomorrow afternoon, as long as the supply lasts. Ushers in the rear of the theater will present the signed mementos of a notable engagement to all customers requesting them.

Week's Weakest Wisecrack Note.

That poor chorus gal who wanted to burn her sweetie's letters just didn't have the hearth to do it!

And if the compositor left off the "h," I'm sunk.

Probably I am, anyway!

Juvenile Star at Turning Point

Mitzi Green, one of the former "infant prodigies" of the screen, now blossoming into radiant young womanhood, wonders about the future. Above is an attractive study of Mitzi as she appears this week on the stage of the Earle Theater; right, the same precocious youngster as she appeared a few years ago in one of the numerous comedy roles in which she displayed such an amazing proficiency.

Funeral Services Today For Washington Broker

Last rites for George Archer Randel, stock broker, who died Monday night at the Washington Sanitarium of pneumonia, will be held at the Gawler undertaking establishment today at 2:30 p. m., with Dr. Joseph R. Sizoo, pastor of the New York Avenue Presbyterian Church, officiating.

A year and a half ago Mr. Randel became ill and his health failed him constantly since. For the last seven years he had lived principally in Washington, making his home at 1220 N street northwest.

Surviving Mr. Randel are his wife, Mrs. Daisy Dewey Randel, and three daughters, Miss Virginia Dewey Randel and Mrs. Walter Bailey McEachern, of Washington, and Mrs. Thomas Burrowes, of Coronado, Calif.

The New Washington

TELEPHONE DIRECTORY CLOSES SOON

You owe it to your family to be listed in it

Call MEtropolitan 9900

to order a telephone or to arrange for additional listings

Symphony Unit Gives Concert In High School

Civic Orchestra Reveals Its Ability Exceeds Its Confidence.

(Reprinted from Yesterday's Last Edition.)

Chief criticism of the Community Center Civic Symphony Orchestra, as it played last night in its public rehearsal at Central High School, centers not on its mistakes, but on its ability to play much better.

Director Bailey F. Alart has many players whose talents carry them easily through showy passages. His instrumentation is very nearly complete. And the size of his orchestra was adequate for all numbers on the program.

The performance of the Mozart G Minor Symphony, typical of the orchestra's work, was uninteresting, not because the players failed to give it adequate reading, but because they never rose to the occasion. The players are far better than they think they are. By holding their chins up and their instruments out they could quickly emerge from a muddy depression.

The mistakes of cue and of pitch were not serious, but many of them would disappear if the players were not so afraid of making them.

Mr. Alart's ensemble has "plenty of stuff." It can become a substantial contribution to Washington's cultural life, as well as to that of the players.

Last night's program included, in addition to the Mozart symphony, "Robespierre," overture by Litolff; "Romance," by Baron; "Caucasian Sketches," by Ippolitov-Ivanov; Walse Intermezzo, "Dominoe Rose," by Bohm, and selections from "The Vagabond King," by Friml.

Postlude

(Reprinted from Yesterday's Last Edition.)

By Ray C. B. Brown.

Piano recital by Norman Frauenheim in the Sulgrave Club. Program: Prelude and Fugue in A minor (Bach-Liszt), Rondo in A minor (Mozart), "Variations Serieuses" (Mendelssohn), Intermezzi in E-flat and B-flat minor, Capriccio in B Minor (Brahms), "Carnaval" (Schumann).

However the pianist may feel about it, there is on the auditor's part much more enjoyment to be derived from a recital in a salon than from the same program among the inevitable distractions of a large and crowded concert hall. The rapport between artist and auditor establishes itself more easily in an intimate atmosphere and one experiences less difficulty in absorbing oneself in the moods of the music.

Particularly is this the case when one's attention is bent upon so romantic a program as Mr. Frauenheim presented last evening. Forestalling the objection that Bach and Mozart were not romanticists, one may say that Bach heard through the temperament of Liszt is decidedly romantic and that the Mozart rondo has romance as its essence.

Mr. Frauenheim's recent illness had left its traces on his technique, but not upon his interpretative poesy. While there were some shadows now and then on his wonted clarity of phrasing in rapid passages, these weaknesses were of slight moment in one's pleasurable reception of his communicated eloquence. He was in a persuasive vein and his playing held one's interest with its content of significant tone.

He was especially effective in the Intermezzi of Brahms—the lovely one in E-flat, which is virtually a miniature and tender ballade, and the one in B-flat minor, which has all the charm of a meditative improvisation. His reading of the "Carnaval," that musical film of the Davidsbundler invented by Schumann before scientists had dreamed of the moving picture, was suffused with a fine feeling of fantasy.

With the generosity of an artist who appreciates a sympathetic audience, Mr. Frauenheim did not confine himself to the printed program, but added pieces by Brahms, Schumann, Debussy and Manuel de Falla.

AMUSEMENTS

TODAY BELASCO

GAUMONT BRITISH presents A NEW PERSONALITY

JESSIE MATTHEWS IN EVERGREEN

Also! "Lot in Sodom"

Hollywood

By Sidney Skolsky

Hollywords and Paragraphs.

Hollywood, April 3.

"RECKLESS," the new William Powell - Jean Harlow flicker, unfolded and unfolded at the preview the other night, seeming to go nowhere in particular. Then suddenly, smack—the audience sat up at attention, for "Reckless" became a disguised flicker version of the Libby Holman case . . . James Blakeley, the actor, is going to take a trip to Reno, but he's one fellow who isn't going there for a divorce. He is going there to visit Barbara Hutton. They were once very romantic, if you recall.

A writer came out of a story conference at Columbia very disgusted. He returned to his office, found five other scenario writers there, and declared: "I wish I owned this studio and had Harry Cohn working for me." "What's to keep you from owning the studio?" asked one of the writers. "That's right," said the first. "What's to keep me? I'm going to start a fund to buy the studio." He tossed a penny on the desk. The five other writers each tossed a penny. The drive was on.

• • • •

They became the Order of the Secret Six, and they started with 6 cents to purchase the studio. They went from office to office, first asking for a contribution of 6 cents, then 12 cents, then 24 cents — always doubling the amount as they went. All they'd ask for was a donation for a worthy cause. No one even thought to ask what the worthy cause was. In a little over an hour, by collections and tossing double or nothing, they had gathered $160.40 toward the worthy cause to buy the studio and have Harry Cohn working for them. The pay-off is that they went in to see Harry Cohn, and got him to make a large donation to the worthy cause—to depose Harry Cohn.

• • • •

THE jewelry Marlene Dietrich is displaying as she makes the rounds in New York is the same jewelry which Claudette Colbert wore in "The Gilded Lily." It's genuine, for Paramount hired the jewelry for Miss Colbert, and the jewelry firm kept two detectives on the set all the while Claudette wore it. Miss Dietrich saw it, liked it, wanted to make a New York flash, and purchased it . . . The producers called off that dancing contest at the Trocadero at the last moment. They got cold feet instead of dancing feet . . . The Warners have now got "A Midsummer Night's Dream" down to 12 reels, and the picture is practically ready to be previewed. The studio executives have looked at it, believe it great, and are afraid to preview it for fear some one will steal their thunder. Honest, they're actually afraid some one will steal Shakespeare's "Midsummer Night's Dream"—after all these years.

• • • •

A group of directors were discussing the eccentricities of various directors, and they all agreed that Herbert Brennon, who directed "Beau Geste" and "Peter Pan," was one of the leaders of the pack . . . There was the time Brennon was directing "The Rescue," with Ronald Colman, and there was a sequence to be filmed on a yacht at Wilmington, Calif. Brennon sent the actors and the crew to the yacht at Wilmington with orders to sail the boat to Malibu, where he lived, and then to send a rowboat ashore for him . . . Another time they had to build a log cabin on location, and Brennon didn't want to leave his house. He had the property department construct the location cabin on the sands of Malibu Beach and directed the scene from his front porch.

• • • •

LORETTA YOUNG'S new romantic lead, that is, off the screen, is Ralph Jester, the costume designer. Jester was formerly costume designer for Cecil B. DeMille until they had a quarrel recently. However, he is a frequent visitor to the DeMille set of "The Crusaders"—where Miss Young is emoting . . . The new hot spot in the town is the redecorated Clover Club, where a membership costs you $100—that is unless you are a friend of a member . . . Buddy Rogers will probably be given a chance at a screen comeback in Hollywood at Radio Pictures . . . Carole Lombard throws a party, and one of the special guests is former husband, William Powell, who comes with his latest flame, Jean Harlow. This incident is merely related to show you that there's nothing like a divorce to establish a friendly and social relationship . . .

• • • • •

Director Leo McCarey, who did "Ruggles of Red Gap," was telling about the most amusing incident which ever happened to him while he was making a picture. It was while he was directing a Laurel and Hardy comedy . . . Laurel was to chase Hardy down the street, then, realizing that he couldn't catch him, was to pull out a revolver and fire after him. Director McCarey had hired a number of men extras, who were to tumble out of the windows of the houses at the sound of the revolver shot, hold up their falling trousers the best they could, and run away from the camera. This was all they were to do—run to the rear of the camera. The scene was being played. The shot was fired, and one man ran toward the camera. Director McCarey barked at him: "Didn't I tell you to run away from the camera?" The frightened man kept running, but he managed to yell to McCarey: "I'm not in your damn picture."

Copyright, 1935, by the Chicago Tribune-New York News Syndicate, Inc.

Rites for Mrs. Dayhoff Set Today in Mt. Rainier

Funeral services for Mrs. Laura D. Dayhoff, wife of John Wesley Dayhoff, contractor, and who died Tuesday at her home, 3761 Thirty-third street, Mount Rainier, Md., will be held at her residence today at 2 p. m., followed by burial in Fort Lincoln Cemetery.

Mrs. Dayhoff, who was 78, was a native of Hagerstown, Md. In 1928 she and Mr. Dayhoff celebrated their golden wedding anniversary.

Besides her husband, Mrs. Dayhoff is survived by a sister, Mrs. Carrie Bodmer, and a half-sister, Mrs. Bertha Bellman, both of Mount Rainier, and a brother, Charles Wilds, of Washington.

AMUSEMENTS

NOW KEITH'S 15TH AT G — A Washington Institution

4TH WEEK..! ROBERTA

FRED ASTAIRE — GINGER ROGERS • IRENE DUNNE

Coming — GENE STRATTON-PORTER'S "LADDIE"

RKO

AMUSEMENTS

Triple Screen & Stage Show!!!

Tomorrow — Features at 10:15-12:30-2:55-5:20-7:55-10:10

The Two Gimme-Girls Have a New "Line" in The Biggest Laugh Hit of Year!

JOAN BLONDELL HUGH HERBERT

In First National's TRAVELING SALESLADY

With GLENDA FARRELL WILLIAM GARGAN

On the Screen and Also On the Stage In Person HUGH HEBBERT — Warner Bros. Comic Star — Assisted by Anita Pam & Jerrie Worthing — ALSO ON STAGE

Washington's Favorite GRACIE BARRIE "Sweetheart of Blues"

BOB RIPA · KEENE TWINS & VIC & LAMAR · LAMB & BELLETT

25c to 1 p.m.

Warner Bros. EARLE

LAST DAY • "LET'S LIVE TONIGHT" & MITZI GREEN

Back Again! — STARTS TOMORROW

..... Direct from the Earle The Screen Masterpiece

CHARLES LAUGHTON in RUGGLES OF RED GAP

A Paramount Picture with MARY BOLAND • CHARLIE RUGGLES ZASU PITTS • ROLAND YOUNG LEILA HYAMS

• Also Select Shorts

SMOKING PERMITTED MAT. 25c EVE. 28c & 40c

Warner Bros. METROPOLITAN

LAST DAY • "IT HAPPENED ONE NIGHT"

Funeral Rites Today For Mrs. Mary Mulvihill

Funeral services for Mrs. Mary Curtin Mulvihill, wife of John J. Mulvihill, who died at her home, 1511 Seventeenth street, Monday, will be held at her home today at 9 a. m., followed by requiem mass in St. Matthew's Church. Burial will be in Mount Olivet Cemetery.

Born in County Kerry, Ireland, Mrs. Mulvihill was the daughter of the late Lawrence and Mary Curtin, and had lived in Washington since childhood.

Surviving Mrs. Mulvihill are her husband and four daughters, Mrs. John J. Ryan, Mrs. Kenneth Keen, Miss Rachael E. and Miss Mae E. Mulvihill, and a son, Lawrence K. Mulvihill. She also leaves two grandchildren, three sisters and a brother.

FERA Auditor Arrested In $800 Embezzlement

Bristol, Va., April 3 (AP).—Warren Dalton, until a few days ago auditor of the Bristol, Va., FERA unit, was arrested today on a charge of having embezzled approximately $800 in funds of the relief department.

The warrent was sworn out by Commonwealth's Attorney L. B. Rouse, following an audit of the local books by investigators from Washington.

Dalton, about 26 years old, came from eastern Virginia. He is married.

Beatty's Wife Under Knife.

Denver, April 3 (AP).—Mrs. Clyde Beatty, wife of the lion tamer, was operated on today for appendicitis. Physicians later said her condition was good. Beatty is participating in a Denver Shrine circus.

AMUSEMENTS.

NATIONAL THEATRE, TODAY, 4:45

CARLTON GAULD

Leading Basso, Opera Comique. Paris Replacing CHALIAPIN on Five Star Course

Prices, $2.75, $2.20, $1.65, $1.10, at T. Arthur Smith Bureau, In Kitt's, 1330 G st., also at theatre.

GAYETY BURLESK

Now Playing

Triple Feature Week

Dorothy "Clever" Wahl

The Girl With the Mask

Nora "Georgia" Ford

Constitution Hall, Next Sun. Apr. 7, 4 p.m.

NINO MARTINI

Tenor, Met. Opera Co. In Joint Recital, With the lovely Met. Opera Soprano, GLADYS SWARTHOUT

Seats, $1.10 to $2.20, Mrs. Dorsey's, 1300 G.

NATIONAL — Tonight & Week

Evgs., 55c to $2.75. Matinee Saturday, 55c to $2.20.

Brock Pemberton presents "CEILING ZERO"

A drama of the Airways by FRANK WEAD with Osgood Perkins, Margaret Perry, John Litel

Directed by Antoinette Perry.

"'Ceiling Zero' is a hit and something decidedly to be seen before it gets out of town and refuses to come back for two or three years. Entire cast excel—letter perfect first night." Nelson B. Bell, Post.

COLUMBIA

NOW SHIRLEY TEMPLE LIONEL BARRYMORE "The Little Colonel"

3RD TO 9TH NIGHTS 25c-50c

AMUSEMENTS.

Loew's CHERRY BLOSSOM FESTIVAL

Hits No. 2 in our unending parade of Entertainment

Loew's FOX MET. 5001 F AT 14th

FRIDAY

A star splashed saga of the laughs... the loves... the glory of Uncle Sam's flying aces... greater than Will Direks!

Wallace BEERY

in METRO-GOLDWYN-MAYER'S "WEST POINT of the AIR"

MADE FOR, MADE WITH AND MADE BY... THE GOOD OLD U.S.A.

with ROBERT YOUNG MAUREEN O'SULLIVAN

Stage IN PERSON! Harlem's Royal Highness of Hi-De-Ho!

Cab CALLOWAY and his famous COTTON CLUB ORCHESTRA with AIDA WARD "HARLEM'S HEAT WAVE" CHUCK & CHUCKLES "DANCING RHYTHMANIACS" ELMA TURNER "SYMPHONY IN TAPS" • DYNAMITE HOOKER "FIVE FEET OF RHYTHM"

PHIL LAMPKIN OVERTURE

LAST DAY • Screen... GEORGE WHITE'S 1935 SCANDALS Stage... BENNY DAVIS and OTHERS

LAST DAY..... WILL ROGERS in "LIFE BEGINS at 40"

Starting FRIDAY..!

Moonlight and magnolias.. romance down in Dixie... Bing singing and romancing .. Fields wrecking you with laughter!...

BING CROSBY • W. C. FIELDS • JOAN BENNETT

"MISSISSIPPI"

A Paramount Picture.....with QUEENIE SMITH • GALE PATRICK JOHN MILJAN and the CABIN KIDS

Booth Tarkington's dashing story of the Southland with Bing crooning "SOON" "IT'S EASY TO REMEMBER" and other hits!

Extra Attractions! "BURIED LOOT" the year's most Sensational short subject! MICKEY MOUSE CARTOON

Loew's PALACE F STREET AT 13TH

Fairfax County Tax Rate Raised In All Districts

Appropriation for Police Department Up $450; Others Unchanged.

FAIRFAX BUREAU OF THE POST.
P. O. Box 245, Fairfax, Va.
Phone Clarendon 126-J.

The tax rate in Fairfax County, Va., for the next fiscal year was increased 10 cents in four of the six magisterial districts. In Dranesville District the increase was 5 cents and in Falls Church District 20 cents over the current fiscal year.

The tax rate on which taxes will be collected this fall was set yesterday by the county board of supervisors following the adoption of the county budget for the 1935-36 fiscal year. The only change made in the budget yesterday was to increase the appropriation for police work $450.

The budget as finally adopted will require $89,845.70 for general county purposes, $4,143.50 for fire protection, $6,500 for Confederate pensions and $253,653.44 for school purposes. Of the total amount needed for schools only $141,000 is to be raised by local taxation.

To raise the necessary amounts the following tax rates on each $100 assessed property valuation were set: For general county purposes, 36 cents, a 11-cent increase over the current year; Confederate pensions, 4 cents, a reduction of 1 cent; fire protection, 4 cents, and schools, $1.15, making a total of $1.59, an increase of 10 cents over the present year. These rates are applicable throughout the county except in the town of Falls Church where the county does not levy the fire and school tax.

Road Bond Tax Lowered.

Centerville and Lee magisterial districts will pay the basic rate of $1.59; in Dranesville district, in addition to the basic rate, a road bond tax of $1.35 was imposed; this is a decrease of 5 cents over the present year. In Falls Church district the road bond rate will be 70 cents, an increase of 10 cents. In Mount Vernon district the road bond rate will be 20 cents, and in Providence district 15 cents.

The total tax rate on each $100 assessed property value by districts next year will be: Centerville and Lee, $1.59; Dranesville district, $2.94; Falls Church district, $3.29; Mount Vernon district, $1.79, and Providence district, $1.74. In the town of Falls Church the county tax rate will be $1.10.

During consideration of the various items in the budget, Sheriff E. P. Kirby asked the board to restore the 10 per cent cut made in the salaries of the county police force. He pointed out that this force two years ago consisted of four men and since the resignation of one of the men only three men have been maintained. The board voted to increase the pay of the three county police from $112.50 per month to $125, but refused the request of the sheriff to appoint another policeman to take the place of the one who resigned.

The only other change made in the budget as proposed was to transfer $200 set aside as a contribution to the Children's Home Society in Richmond, to the local fund for care of indigent.

Health Unit to Stay.

The request of the County Medical Society to abolish the county health unit and turn the health work over to local physicians under a plan submitted by the society was refused when the supervisors unanimously voted to continue the present health unit of which one-half the annual appropriation is paid by the county and the other half by the State.

A resolution was adopted at the request of the Columbia Pike citizens asking the State highway department to place the Columbia pike from the Arlington County line to Annandale in the State primary highway system and take immediate steps to have this road made a Federal aid project. The resolution also asked that the State improve, widen and straighten the road as soon as possible. A similar resolution has been adopted by the Arlington County Board and supervisors. C. H. Powell and G. Wallace Carper, of Fairfax County, were appointed to co-operate with the committee of Arlington County in presenting the request to the State highway officials.

Miss Elizabeth Ellmore, of Herndon, Va., has been elected president of the Fairfax County Business and Professional Women's Club, succeeding Mrs. Helen Hill Miller, of Pickens Hill.

Other officers include Mrs. Lulu Tanner, Fairfax, vice president; Miss Mary Bell, Oakton, corresponding secretary; Mrs. Bertie Tubaugh, Merrifield, recording secretary, and Miss Ruth Sherwood, Fairfax, treasurer.

Committee chairmen were named as follows: Mrs. Hazel Burke, education; Miss Dorothy Brown, Fairfax; program, Miss Mavis Cobb, Fairfax, general.

Miss Earline White, secretary of the National Business and Professional Women's Organization, was the guest speaker at the meeting Tuesday night, held at Briarwood Manor, near Fairfax. The next meeting of the association will be held at Merrifield.

Woman Hurt Seriously In Second-Story Fall

Frederick, Md., April 3 (AP).—Mrs. Pearl Kelly, 20, wife of Guy Kelly, was seriously injured today in a fall from the second story window of her home. She was taken to the Frederick City Hospital.

Apparently losing her grip while sitting on the window sill, Mrs. Kelly toppled to the pavement, striking her head on the concrete. She suffered concussion of the brain and a fracture of the arm.

Woman Becomes Peace Justice.

Special Dispatch to The Post.

Staunton, Va., April 3.—Mrs. G. H. Beard has qualified before Judge Richard S. Ker, in corporation court, as a justice of the peace in the First Ward—the only woman ever to hold the office. She succeeds her husband, the late E. M. Beard, elected for a four-year term last fall.

Family Moves In—So Does the Stork

Special Dispatch to The Post.

Hagerstown, Md., April 3.—Yesterday was a busy day for the family of Claude Wolfe, of Paramount. Wolfe came to Hagerstown and at 3 p. m. was announced as the successful bidder at a public sale for a residence at Paramount. At 5 o'clock the Wolfe family was moved to its new home, and at 8 o'clock the stork presented to Mr. and Mrs. Wolfe a baby daughter.

Medical Society Elects Johnson

Morganza Physician Named President of Southern Maryland Group.

Dr. L. B. Johnson, of Morganza, Md., was elected president of the Southern Maryland Medical Society yesterday at the organization's semiannual meeting at Upper Marlboro. Dr. D. Sinclair Campbell, of Mechanicsville, was named secretary.

Both men were elected to fill unexpired terms of their fellow physicians. Dr. Johnson will take the place of the late Dr. Marchall Smith, of Arnold, Md. Dr. Campbell succeeds Dr. J. F. Cunningham, formerly of La Plata, who recently moved from the State.

About 25 physicians and their wives attended the meeting. The business session was held in the morning, followed by a luncheon at the Marlboro House at noon.

Dr. J. H. Roland, dean of the medical school of the University of Maryland, Baltimore, read a paper on cardiac conditions. Dr. J. H. M. Knox, of Baltimore, opened the round-table discussion on various medical subjects.

Police Probing Woman's Death

Arrest Expected to Follow Hagerstown Inquiry.

Special Dispatch to The Post.

Hagerstown, Md., April 3.—Indicating they suspected foul play because of bruises found on the body of Anna Louise Baker, 42, Hagerstown, who died yesterday at the Washington County Hospital here from what was reported to have been pneumonia, authorities tonight announced they are investigating.

An early arrest is expected, they said, if reports reaching them that the woman was beaten are substantiated. Several persons have been questioned, but no arrests had been made tonight.

Magistrate Richard Duffey, acting coroner, said that his investigation thus far had indicated that pneumonia was the contributing cause of death.

Frederick Woman Is Victim of Gas

Body Found Near Stove, Burners Turned On.

Special Dispatch to The Post.

Frederick, Md., April 3.—Mrs. Helen Little McCardall, 49, was found dead in a kitchen chair a few feet from a gas range with all the burners turned on today. Physicians said she had been dead two hours. Her body was discovered when her father, Henry E. Little, returned from a walk and found the doors locked. He summoned a neighbor, who forced a rear door.

Mrs. McCardell was the widow of Ernest W. McCardell, the latter a brother of former State Senator A. Leroy McCardell, president of the Frederick County National Bank. Besides her father she is survived by one brother, Francis P. Little. Justice Alton Y. Bennet, acting coroner, gave a verdict of suicide.

Former Washingtonian Buys Farm in St. Mary's

Leonardtown, Md., April 3 (AP).—Two farms, representing a sale value of $5,400 have been sold in St. Mary's County.

Mrs. Etta Gunnell, formerly of Washington, has purchased the Hopton Park Farm, a 115 acre estate which sold for $2,500. Wilson Dean, Hollywood, Md., bought the 125-acre Blacklstone Farm for $3,000.

Minus License, Fined $10.

Special Dispatch to The Post.

Kitzmiller, Md., April 3.—Arrested for fishing in the waters of Garrett County without a license, Orngia Kitzmiller and Ervin Kitzmiller were arraigned yesterday before Justice George Pool, of Kitzmiller, and fined $10 and costs each. They were taken into custody by Deputy Game Wardens Jacob Parker, of Luke, and Joseph A. Minke, of Cumberland.

Women's Club Party Launches Its 25th Year

Celebration Is Staged on Anniversary of Group at Laurel, Md.

Members of the Women's Club of Laurel, Md., yesterday celebrated the organization's twenty-fifth anniversary with a program of entertainment, music and speaking, at the Laurel Library.

Mrs. G. W. S. Musgrave, president of the Prince Georges County Federation of Women's Clubs, gave the address of welcome. Mrs. L. B. Howland presided.

A sketch of the early accomplishments of the club was given by Mrs. George Albee, Mrs. B. F. Wade, of University Heights, Md., spoke on "War Time Work."

Mrs. J. Enos Ray, of Chillum, Md., guest of honor and former president of the county federation, gave a sketch of the work in Prince Georges County.

Mrs. J. Howard Hopkins, a former president of the club, has been nominated for treasurer of the Maryland Federation of Women's Clubs. The election will be held at Annapolis in May.

Theater Operator Faces Tax Charge

Richmond Man Indicted by Federal Jury.

By the Associated Press.

Richmond, Va., April 3.—A Federal grand jury today indicted Walter J. Coulter, operator of three moving picture theaters and a dance club here, on ten counts alleging violation of the income-tax laws.

Indicted with him was C. V. Blackburn, listed as acting secretary of the theaters. The jury declined to indict Robert H. Coulter, brother of W. J. Coulter, and manager of a theater.

The indictments charge evasion of income tax payments during 1929-32 inclusive on the income of the theaters and Coulter's personal income.

Walter J. Coulter is head of the Broad Street Amusement Corporation, operating the Byrd Theater, the Bluebird Theater, the Brookland Theater and Tantilla Garden. At present he is in a hospital recuperating from an operation.

Frederick Schools End Year June 12

Commencement Dates Are Announced by Board.

By the Associated Press.

Frederick, Md., April 3.—All white elementary and high schools in the county and Lincoln High School will end the present scholastic year June 12. The colored elementary schools will close May 15.

These dates, with dates for high school commencements, were announced today at a meeting of the county board of education.

The commencement dates include: Emmitsburg High School, 8 p. m. June 7; Thurmont High School, 8 p. m. June 10; Brunswick High School, 8 p. m. June 11, and Walkersville, High School at the same time. Frederick High School, Wednesday morning, June 12, and Middletown High School, 8 p. m. the same day; Libertytown, 8 p. m. June 13.

Porch of Home Wrecked In Collision of Trucks

Special Dispatch to The Post.

Winchester, Va., April 3.—Two trucks collided yesterday on the Winchester-Front Royal Turnpike at Double Toll Gate, Clarke County, demolishing the porch to a dwelling occupied by William Porter.

After the impact the trucks swerved into the dwelling, tearing away the entire porch and foundation.

Jessie Mook, driver of a truck owned by R. J. Whetzel, of Bergton, Va., was fined on charges of reckless driving and having no permit. Four men in the vehicles escaped with slight injuries.

Commissioner Shirley Sees Depression Over

Richmond, Va., April 3.—State Highway Commissioner H. G. Shirley has joined the ranks of the economic optimists.

He bases his assertion that the depression is over on the great increase in activities on farms and in towns he noticed on a recent tour of Virginia and North Carolina. People are plowing, clearing their fields, mending fences and repairing houses, he observed.

"The farmer has obviously got his confidence back," the commissioner declared, "and when the farmer really gets down to work prosperity can't help return."

10 Pct. Pay Increase Voted for Teachers

Special Dispatch to The Post.

Winchester, Va., April 3.—The Frederick County School Board at the April meeting, voted to approve a 10 per cent increase for county teachers during next session.

The action of the board follows an appeal made by a committee of teachers some weeks ago when it was pointed out that their salaries have been reduced 44.5 per cent since 1929.

Post at Fairfax Hall Resigned by Chairman

Special Dispatch to The Post.

Waynesboro, Va., April 3.—Thomas L. Chrisman, who has been a member of the Fairfax Hall School for Girls faculty for three years, has resigned to accept an offer from Stratford College, Danville, as business manager and field representative.

Mr. Chrisman was president of the Waynesboro Rotary Club last year and has been active in civic affairs here.

Delp Convicted Of Slaying Chief

Punishment Is Fixed at Death in Virginia.

By the Associated Press.

Independence, Va., April 3.—Howard Delp was found guilty of murder in the first degree in the slaying of Chief of Police P. C. Martin of Galax, by a jury here tonight and punishment was fixed at death.

Judge Horace Sutherland, presiding, pronounced sentence, setting the execution for June 28.

Clarksburg Delegation Going to Cumberland

Special Dispatch to The Post.

Clarksburg, W. Va., April 3.—Headed by Sheriff Fitzhugh Reynolds, a number of law enforcement officers from Harrison County will attend the semiannual meeting of the Tri-State Association of Peace Officers to be held Friday at Cumberland, Md.

The association, formed a few months ago, has an active membership of 126 officers in 26 counties in Maryland, Ohio and West Virginia.

Corn's Not Bourbon, Virginia Tells U. S.

Virginians not only want their "cawn" whisky but they want it labeled "C-o-r-n."

Stanley Clarke, attorney for the Virginia Alcoholic Beverage Control Board, protested yesterday to the Federal Alcohol Control Administration against a regulation that makes corn whisky, under certain conditions, "bourbon."

FACA label regulations describe bourbon as any whisky of more than 51 per cent corn content that has been aged in new charred casks. Corn, aged in old casks or uncharred casks, is corn.

Some pure corn, Clarke told Joseph H. Choate, jr., alcohol administrator, is aged in new charred casks and there's a demand for it in Virginia as corn, and not bourbon.

Students to Issue Paper.

Special Dispatch to The Post.

Berlin, Md., April 3.—The Eastern Shore Times, a weekly, will be issued this week by Selbyville High School students. They will edit, publish and manage the issue and have chosen their own staff.

Richmond Regains Souvenir of 1865

Fragment of Flag Returned at Ceremonies.

By the Associated Press.

Richmond, Va., April 3.—After 70 years in the North, where it had been taken as a soldier's souvenir of the fall of Richmond in 1865, a fragment of the Confederate flag flown on the State capitol at that time was returned today in ceremonies in the old hall of the House of Delegates here.

Mayor Alfred Phillips, jr., of Stamford, Conn., presented the historic remnant and Gov. Peery accepted on behalf of Virginia.

After the presentation, many of the notables present attended commemorative services at St. Paul's Episcopal Church.

Eugene Thompson to Speak.

Special Dispatch to The Post.

Staunton, Va., April 3.—Eugene E. Thompson, president of the National Laymen's League of the Episcopal Church in America, will speak at a meeting of the Men's Club of Trinity Church Thursday night. Arthur P. Anderson is president of the club.

THE Only TRAIN between Washington and Cincinnati, Louisville and St. Louis with these features:
- Train Secretary
- Valet
- Maid-Manicure
- Reclining Seat Coach

Leave Washington 6:30 P. M. Daily
BALTIMORE & OHIO
NATIONAL LIMITED

Post Want Ads Pay

TWO TRUSTWORTHY CAVALIERS JOIN THE *Calvert Standard*

Try CALVERT'S *SPECIAL RESERVE** and CALVERT'S *SPECIAL*. They're *better* blended whiskies. Enjoy them in gentlemanly moderation tonight. Rely upon a clear head tomorrow.

*This is the same CALVERT whiskey you have bought since September . . regardless of price the finest whiskey in the world.

CALL for CALVERT now, and your command is honored by not one, but *three* distinguished whiskies . . . each true to the CALVERT standards of good taste *and* good conduct. LORD CALVERT is bottled-in-bond, a genial gentleman of the old school. CALVERT'S *SPECIAL* is a brother-blend of CALVERT'S *SPECIAL RESERVE*, the popular whiskey of pleasant memories. Heirs to a distinguished tradition . . . mellower . . . smoother . . . they are whiskies you'll think highly of tonight and happily of tomorrow.

LORD CALVERT RYE or BOURBON WHISKEY is bottled-in-bond under Canadian Government Supervision. *A whiskey for those who buy the best at any price. 100 proof.*

Clear heads call for Calvert

BLENDED AND BOTTLED-IN-BOND WHISKIES

© 1935, The Calvert-Maryland Distilling Co., Inc., Distillery: Relay, Md., Executive Office: Chanin Bldg., New York, N. Y.

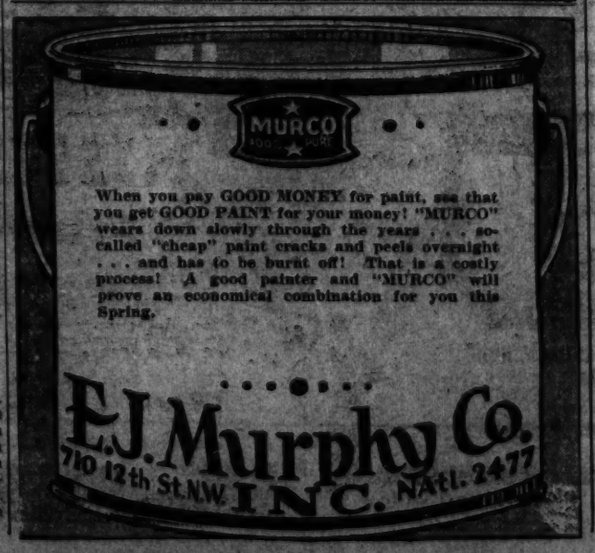
MURCO
When you pay GOOD MONEY for paint, see that you get GOOD PAINT for your money! "MURCO" wears down slowly through the years . . . so-called "cheap" paint cracks and peels overnight . . . and has to be burnt off! That is a costly process! A good painter and "MURCO" will prove an economical combination for you this Spring.
E. J. Murphy Co.
710 12th St. N.W. INC. NAtl. 2477

Dancers Honor Blooms

Cold Rain Falls on Crowds Watching Dancers at Basin

Post Staff Photo.

THRONG BRAVES COLD RAIN.—Despite an almost constant drizzle, 4,000 dance lovers, huddled under newspapers and umbrellas, watched the blossom program. It started at the hour of sunrise, though the sun was hidden by clouds.

Post Staff Photo.

THE CHERRY BLOSSOM DANCE.—As a group of Evelyn Davis dancers interpreted the mood of spring under a canopy of blossom-laden boughs at sunrise yesterday.

Historic Ship May Come Here; Pony Express Rider Honored

Post Staff Photo.

JAPANESE MAIDS.—Two little Japanese girls watch the dancers express homage to the cherry trees. They are Amy (left) and Mary Woshihiro.

Post Staff Photo.

WITHOUT BENEFIT OF SUN.—Dancers of the Evelyn Davis group interpret the marriage of the Sun God to the Lady of the Blossoms. From the left are Evelyn Davis (Blossom Lady), Elizabeth Jenkins (Sun God), and Anna Shaw (Stone Maiden).

Associated Press Photo.

MAY COME TO WASHINGTON.—Admiral Dewey's historic flagship, the Olympia, will be brought to Washington as a Spanish War memorial, it is reported. An amended bill to bring the ship here is expected to get favorable report today. Restoration will cost about $65,000.

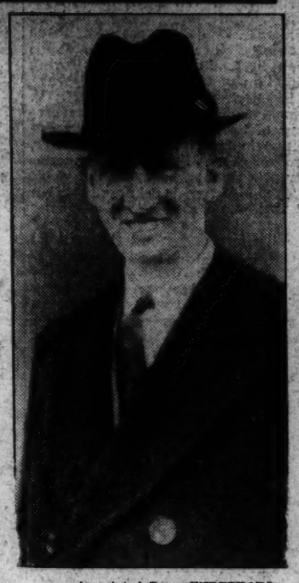

Associated Press WIREPHOTO.

NEW MAYOR OF ZION. William M. Edwards, elected mayor of the famed Illinois town, takes office held by Wilbur (the world is flat) Voliva. He promises to ban movies, oysters, low necks and similar "evils."

Associated Press WIREPHOTO.

HAS TRYST WITH BARBARA—James Blakely, society actor, as he left Hollywood to meet Princess Mdivani in Reno yesterday. He said he just wanted to "say hello."

Associated Press WIREPHOTO.

WORLD'S ONLY WHITE FROG.—"Whitey," albino frog, rescued from an obscure life in a New York State lake, now has life of luxury in a New York City museum. He is rarer than the Dionne quintuplets.

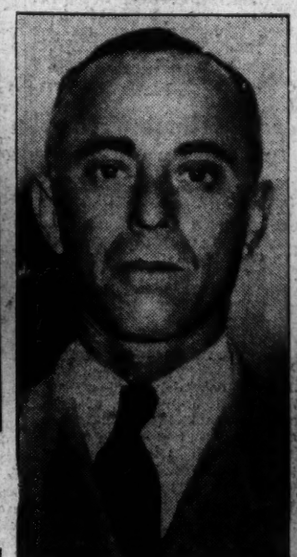

Associated Press Photo.

FACES CHARGES—Joseph Fisher, of Louisiana, friend of Huey Long, on trial charged with attempting to evade income-tax payments.

RUSH SEASON.—Mr. and Mrs. S. D. Shankland, of Washington, enjoy early spring ocean breezes on boardwalk at Atlantic City, N. J.

Associated Press WIREPHOTO.

TO STUDY NEW DEAL.—Dr. Henryk Gruber, of Poland, as he arrived in New York City en route to Washington to study the New Deal.

Associated Press WIREPHOTO.

HOMAGE TO PONY EXPRESS.—On seventy-fifth anniversary of first pony express across the country, "Bronco Charlie" Miller, last surviving rider, attends ceremony at Newark, N. J., marking advance in cross-country transportation.

Associated Press WIREPHOTO.

JIMMY ENJOYS NIGHT LIFE.—Jimmy Donahue, cousin of the former Barbara Hutton, now in Reno divorcing Prince Mdivani, visits a New York City night club with Helen Morgan, left, blues singer, and "Toni" Johnson.

Patek Is Host At Embassy Dinner Party

Diplomats and Officials Are Among Guests of Ambassador.

Rosso Is Honored by Minister of Denmark and Mme. Wadsted.

Although Washington finds itself in the midst of the so-called quiet season, the calendars are far from lacking in social engagements and each day more and more visitors arrive. The younger set, with its ranks well filled out by the return of students on vacation, is gathering momentum and busying itself with teas, dinners and informal get-togethers.

The diplomatic set, whose festivities, instead of dying out just after Christmas, continue well into the summer and stop then only when nearly everyone has left for the summer embassies and legations in the North and along the seashore, is having its share of entertainment.

The charming Polish embassy on Sixteenth street, with its handsome gold and white decorations and priceless tapestry furniture, was the scene of a delightful party last night when the Ambassador, Mr. Stanislaw Patek, entertained at dinner.

The guests were the Ambassador of Peru, Senor Don Manuel de Freyre y Santander; the Ambassador of Spain and Senora de Calderon, the Ambassador of Cuba, Senor Dr. Guillermo Patterson y de Jauregui; Senator and Mrs. Royal S. Copeland, the Minister of Czechoslovakia and Mme. Veverka, the Minister of China and Mme. Sze, the Charge d'Affaires of Egypt, Nicolas Khalil Bey; the Counselor of the German Embassy, Herr Rudolf Leitner; Gen. and Mrs. Frank T. Hines, the Governor of the Federal Reserve Board, Mr. Marriner S. Eccles; the Assistant Treasurer of the United States, Mrs. Marion G. Banister; the chief of the division of eastern European affairs of the State Department, Mr. Robert F. Kelley; Mr. and Mrs. Frederick Livesey, Mr. and Mrs. Adolph Miller, Mrs. Truxtun Beale, Mme. Cantacuzene-Grant, Mrs. Jacob Leander Loose, Mme. Sokolowska, wife of the counselor of the Polish Embassy; Mme. J. J. Higersberger, the second secretary of the Polish Embassy, Mr. Edward Kulikowski; and the attache of embassy, Mr. Bohdan Zaniewski.

Another gay diplomatic party was the dinner given last night by the Minister of Denmark and Mme. Wadsted, who were hosts in honor of the Ambassador of Italy, Signor Augusto Rosso. The party took place in the handsome legation in Belmont street and the guests numbered 20.

Spring Festival To Take Place This Afternoon

Woman's Board of G. W. U. Hospital to Give Fete at Chevy Chase School.

Many kinds and colors of bags will be on sale at the spring festival arranged by the Women's Board of George Washington University Hospital, to be held at the Chevy Chase School this afternoon. Home-made cakes also will be on sale at a special table.

An added attraction will be the group of "Tea Maids," who will assist in serving at the fashion show in the "tea garden" auditorium. Arrayed in fascinating costumes, they will be under the guidance of Mrs. Proctor L. Dougherty, and will include Miss Dorothy [illegible], Miss Dorothy Howe, Miss Ruth Howe, Miss Grace Perkins, Miss Elizabeth Dougherty, Miss Martie Wilson, Miss Mildred Battle, Miss Marion Fulton, Miss Silence Wilson, Miss Mildred Elliott and Miss Lucille Wooton. Pages will be Miss Betty Kelly, Miss Caroline Rose and Miss Grace Ella Hobley. Mrs. Dougherty and Mrs. John Allen Dougherty, the latter as hostess in the tea garden, will be assisted by Mrs. William Mark Conrad and Mrs. John Darby, jr.

Mrs. William H. King, who will be hostess for the fashion show, will be assisted by Mrs. Frederick Billard, Mrs. C. C. Calhoun, Mrs. Robert McNeill, Mrs. George Oakley Totten, jr., and Mrs. Stanley Reed.

Incidental music will be played by Mrs. Arthur Seaton. Mrs. Gustav Emery will tell fortunes. Added to the list of sponsors are Mme. Saito, wife of the Ambassador of Japan; Mrs. Cary T. Grayson, Mrs. Frank Crowther and John Eaton.

Among the table hostesses for cards will be Mrs. Sarah Frizzell, whose guests will be Mrs. Paul Christian, Mrs. Carroll Power and Mrs. J. Irving Steele; Mrs. Oscar Juve, Mrs. Jack Hasely, Mrs. Laurence Hopkinson, Mrs. Norman Hough, Mrs. George Worthington, and among those coming in for tea and the fashion show will be Mrs. Floyd Moore, Miss Jerry Moore, Mrs. John Ladd and Mrs. Roberta Thomas.

Mrs. Henry Albers, in charge of the cake table, will be assisted by Mrs. Russell McNitt, Mrs. E. C. Ghritton, Mrs. George Hanks, Mrs. Richard Fay Jackson, Mrs. Charles W. Holmes, Mrs. W. D. Ord and Mrs. Charles S. Smith.

Mme. Brosius Will Give Harp Recital Tomorrow

Mme. Edythe Marmion Brosius will give a harp recital at Gunston Hall, 1906 Florida avenue, tomorrow afternoon. Among the patronesses are Mrs. Franklin D. Roosevelt, Mrs. Henry Morgenthau, jr., Mrs. R. M. Kauffmann, Mrs. Dwight Clark, Mrs. Edwin B. Parker, Miss Mary V. Merrick, the Misses Davidge, Mrs. Harry G. Meems and Mrs. William Channing Johnson.

Attractive Visitor From New York

Hessler-Henderson, Inc.

MRS. JOHN CLARK WOOD,

of New York, who is the guest of Mrs. Vivian Breckinridge at the Wardman Park Hotel. Mrs. Wood, national president of the Sweet Briar College Alumnae Association, came to attend the meeting of the American Alumnae Association. She has been the incentive for many parties during her stay.

OFFICIAL *and* RESIDENT

Society Notes

The Minister of Portugal and Mme. de Bianchi, accompanied by the Secretary of the Legation, Mr. Joao de Deus Ramos, will leave for New York today, where they expect to remain until the first of next week.

Representative and Mrs. J. George Stuart, of Delaware, have returned to the Mayflower from a visit to their home in Wilmington.

Representative and Mrs. D. J. Driscoll, of Pennsylvania, have their daughter, Mrs. G. G. Scott, of St. Marys, Pa., with them at the Mayflower for the week. Her two young sons, Gail G. Scott, jr., and Dennis Driscoll Scott, accompanied her to Washington. Mrs. C. R. McCracken, of Warren, Pa., sister of Mrs. Driscoll, is also with them.

The Assistant Secretary of the Treasury, Mr. Lawrence Wood Robert, and Mr. Harry Hopkins, Federal relief administrator, who have been in Florida, have returned to Washington.

Mr. Dwight W. Morrow, jr., son of the late Senator Morrow, has arrived in Washington from his home in Englewood, N. J., and is at the Carlton.

Capt. Evan W. Scott, chaplain at the Navy Yard in Boston, has joined his wife and daughter, Miss Katherine M. Scott, in Washington at the Mayflower. Mrs. Scott and Miss Scott arrived here last Friday from a month's stay in Florida and will return to Boston in a day or two with Capt. Scott.

Mrs. George D. Swan, of Philadelphia, is the guest of Mrs. D. E. Yarnell. Mrs. Swan has spent much time in Tokyo and in Kyoto. Tomorrow afternoon Mrs. Yarnell will entertain at tea in honor of her house guest, and the other guests will include friends who have traveled in Japan.

Mrs. William Larimer Jones, jr., of Pittsburgh, is at the Carlton, accompanied by her daughters, the Missses Anne, Augusta and Leila Jones.

Mr. and Mrs. Francis P. Garvan, of New York, are in Washington for a brief visit at the Mayflower. They are accompanied by Miss Marcia Garvan.

Lieut. Hart Is Visiting Here From California.

Lieut. J. N. Hart, of Coronado, Calif., is at the Raleigh Hotel for several days.

Mr. and Mrs. James S. Dennis, of Bennington, Vt., are passing some time at the Carlton, accompanied by their son, David Dennis.

Mrs. Joe C. Trees and Mrs. C. A. Floto, of Pittsburgh, are guests at the Mayflower while in the Capital for a day or two to see the cherry blossoms on the Potomac.

The Pi Beta Phi legal sorority of George Washington University held its initiation last night at the Wardman Park Hotel. This was followed by a dinner at which 36 girls were present. Miss Dorothy Fuller, daughter of Representative and Mrs. Claude A. Fuller, of Arkansas, was in charge of arrangements.

Mrs. J. E. Rowe, of New York, is spending two weeks in Washington, stopping at the Wardman Park.

Miss Emily H. Dutton, dean of Sweet Briar College, Va., is spending a brief time at the Dodge.

Miss Mary Patterson, daughter of Mrs. Samuel Patterson, who makes her home at the Mayflower Hotel, entertained the members of the Sub Deb Bridge Club last evening at 2400 Sixteenth street.

Mrs. Ames Stevens, of Lowell, Mass., is spending a short time at the Carlton, accompanied by her two sons, Edward and George Stevens, and Mrs. Arthur Reynolds, of Andover, Mass.

To Preside at Luncheon

MRS. JOHN S. BENNETT,

president of the Women's City Club, who is chairman of the arrangements committee for the luncheon to be given tomorrow at the Mayflower Hotel by the woman's division of the Washington better housing program. Mrs. Bennett will be assisted by Mrs. Arthur Mullen, Mrs. Harvey Wiley, Mrs. L. B. Castell, Mrs. James Lansburgh and Mrs. Mae Murray.

Rev. W. C. Young Weds Mrs. Sevier

Ceremony Held at Home in Takoma Park.

Mrs. Frances Sevier and the Rev. William C. Young were married at the home of the bride, in Takoma Park, Md., Tuesday afternoon, the ceremony being performed by the Rev. H. H. Votaw and the Rev. Charles S. Longacre in the presence of the immediate family and a few friends.

The bride wore an afternoon gown of gray crepe with a corsage of violets and sweet peas. After a luncheon Mr. and Mrs. Young left for Norfolk and from there will motor to points of interest in that section of Virginia. Mrs. Young wore a lavender boucle dress with black coat, hat and accessories.

The Rev. Mr. Young has been engaged in welfare work in Takoma Park for two years. Previously he was superintendent of the Newfoundland Mission and later pastor of the Temple Church in Boston and of the Seventh-Day Adventist Church in Toronto, Ontario.

Mr. and Mrs. Young will be at home to their friends after April 10, at 723 Carrol avenue, Takoma Park.

Luncheon to Be Given By Mrs. Gregory Today

Mrs. W. V. Gregory, wife of Representative Gregory, of Kentucky, will entertain at luncheon today in honor of Mrs. Henry K. Hill, of Louisville, Ky., at the Washington Hotel.

The other guests will include Mrs. John Nance Garner, Mrs. Alben W. Barkley, Mrs. Tom Connally, Mrs. Otis Bland, Mrs. William Driver, Mrs. Malcolm Tarver, Mrs. Bunk Gardner, Mrs. Owsley Stanley, Mrs. C. E. Boles, Mrs. Joe Rybura, Mrs. Emmert Elliot and Mrs. Guy Chipman.

Palmers Will Entertain In Honor of Garvans

The former Attorney General and Mrs. A. Mitchell Palmer will entertain at dinner tonight in honor of Mr. and Mrs. Francis P. Garvan. The guests will number 20.

Foreign Trade Will Be Topic Of Club Talk

Congressional Group to Hear Chairman O'Brien of Tariff Body.

Mrs. William Whittington, president of the Congressional Club, announces that the second of the series of addresses on public questions will be held at the Congressional Club on Thursday, April 4, at 10:30 a. m. Robert L. O'Brien, chairman of United States Tariff Commission, will speak on foreign trade agreements. Members may bring guests.

Le Roy Lewis, baritone, will be assisted by Shirley French, soprano, as guest artists at the Friday tea of the Congressional Club. The singers will be accompanied by Frederick Weaver. Assisting in the dining room will be:

Pouring, Mrs. Guy H. Gillette, Mrs. Finly H. Gray, Mrs. Arthur H. Greenwood, Mrs. Clarence E. Hancock; assisting generally, Mrs. Phillip A. Goodwin, Mrs. W. J. Graham, Mrs. John Gwynne, Mrs. William R. Harr, and two associate members, Mrs. Paul Horendhal, and her sister, Miss Edna I. Hall.

The associate members are making plans for their Easter party.

Gauld Recital Lures Society

Gov. and Mrs. McNutt to Join D. C. Leaders at Concert Tonight.

A distinguished list of patrons is announced for the concert of Mr. Carlton Gauld, formerly of Indiana, and now premier basso of the Paris Opera Comique, this afternoon at 4:45 o'clock in the National Theater.

Mme. Troyanovsky, wife of the Ambassador of the Union of Soviet Socialist Republics; the Governor of Indiana and Mrs. Paul V. McNutt; Brigadier General and Mrs. C. D. Herron, the Minister to Venezuela and Mrs. Meredith Nicholson, the Right Rev. William F. McDowell, Senator and Mrs. Frederick Van Nuys, Senator and Mrs. Sherman Minton, Representative and Mrs. Louis Ludlow, Representative Virginia Jenckes, Representative and Mrs. Sol Bloom, Miss Vera Bloom, and Mr. and Mrs. James Oliver Murdock are sponsors from the official set.

Other well-known music lovers who will be patrons are Miss Moira Archbold, Miss Mary Cryder, Mrs. Rossa Downing, Mrs. George W. Eckles, Mr. and Mrs. Carl Fenning, Mr. and Mrs. Richard Fourche, Mrs. Louis Greene, Miss Anne Carter Greene, Miss Laura Harlan, Mrs. Christian Heurich, Mrs. Robert Heinl, Mr. Warren Johnson, Mrs. Edward Keating, Mrs. William L. Lewis, Mr. and Mrs. Edwin L. Mattern, Mrs. John Mock, Mr. and Mrs. Norman W. Oyster, Mr. Samuel Pilsen, Mr. and Mrs. Nelson P. Poynter, Mr. and Mrs. George F. Snyder, Mrs. Lawrence Rubel, Mr. and Mrs. Cecil J. Wilkinson.

Mr. Gauld is the final recitalist in the Five-Star Series presented by the T. Arthur Smith Bureau.

Charles Keene, Jr., Engaged to N.Y. Girl

Miss Helen Huberth to Wed Naval Officer.

Mr. and Mrs. Martin F. Huberth, of Scarsdale, N. Y., have announced the engagement of their daughter, Miss Helen Huberth, to Ensign Charles Keene, jr., son of Mr. and Mrs. Charles Keene, of Washington.

The bride-to-be is a graduate of Smith College. Ensign Keene was graduated from Annapolis with the class of 1932 and is now aboard the U. S. S. Pennsylvania at San Pedro, Calif.

The date for the wedding has not been selected.

Hopkins Guest Tonight Of Iowa State Society

The Iowa State Society will hold a reception and dance at the Willard Hotel tonight at 8:45 o'clock.

The guest of honor and speaker will be Harry Hopkins, administrator of the Federal Emergency Relief Administration, who is a native of Iowa.

Mr. P. R. Balridge, president of the society, said all Iowans and their friends are invited.

HOSIERY REPAIRS
Highest Quality—Lowest Price
One Thread Run—10c.
Pulled Threads—10c inch.
While-You-Wait Service
SOUTHERN STELOS CO.
613 12th St. N.W. NAt. 8442

STORE YOUR FURS
with experts!
For thirty years furs and woolens have been entrusted to us for safekeeping.
We provide mothproof chests large enough for family use. These cost even less than the moderate charges per garment.
RUGS
Cleaned and Stored
FIDELITY STORAGE
1420 U Street
North 3400

Senora de Peni Gives Luncheon At Mayflower

Visitor From Santiago Is Hostess to Large Company.

Senora Olga Cohen de Peni, who has been visiting her brother, the Counselor of the Chilean Embassy, Senor Don Benjamin Cohen, at the Mayflower, and who is leaving shortly for her home in Santiago, entertained at luncheon yesterday in the Chinese room of the hotel.

Among her guests from the Diplomatic and social circles were Senora de Calderon, wife of the Spanish Ambassador; Senora de Arcaya, wife of the Minister of Venezuela; Senora de Alfaro, wife of the Minister of Panama; Senora de Alfaro, wife of the Minister of Ecuador; Senora de DeBayle, wife of the Charge d'Affaires of Nicaragua; Senora de Yrujo, wife of the Minister Counselor of the Spanish Embassy; Senora de Urquiza, wife of the Counselor of the Argentine Embassy.

Senora de Lozado, Senora de Gonzales-Fernandez, Mme. Entezam, Senora de Vazquez-Treserra, Senora de De la Barra, Senora de Azcarate, Mme. Saint, Senora de Echegaray, Mrs. William S. Culbertson, Senora de Arguello and her daughter, Senorita Chita Arguella, Mrs. Charles F. Talman and daughter, Miss Marjorie Talman, the Misses Zoe and Olga Patterson, the Misses Marta, Graciela and Rebeca Trucco, Mme. M. Langkhaer, of New York City; Mrs. Frances Bunker, Mrs. Chester A. Snow, Mrs. Eliphalet Andrews, Mrs. Richard M. Cutts, jr., Mrs. Charlotte Warfield, Mrs. William T. Mann, Mrs. James O'D. Moran, Mrs. Sidney Gest, Mrs. Dorothy Mondell Gregg, Mrs. Frederick J. Ward, Miss Virginia Glazebrook and Miss Florence Harris.

Federal Group Will Give a Tea

Home Economics Extension Staff to Entertain for New Members.

The home economics extension staff of the United States Department of Agriculture will entertain at tea this afternoon at the American Association of University Women's clubhouse in honor of Miss Lita Bane and Miss Gladys Gallup, two new staff members.

Miss Bane, former State home demonstration leader in Illinois and more recently with the Curtis Publishing Co., is now collaborator in parent education in cooperation with the National Council of Parent Education and the Extension Service.

Miss Gallup, who will do extension research, came recently from Washington State, where she served as home management specialist.

PASTERNAK
'Rendezvous Shop'
Misses' Chiffon Evening Gowns for Spring
19.75
with new jackets

Sketched is a starched lace coat over chiffon dress, hylite blue, with coral or black with white. Sizes 12 to 18.
Pasternak
1219 Connecticut Avenue

Miss Germaine Darfin Wed to Marcel Huet

The wedding of Miss Germaine Darfin to Mr. Marcel Huet, secretary to the Naval Attache of the French Embassy, took place here Monday. Mr. Huet and his bride left the Capital immediately following the ceremony for a motor trip to Florida and upon their return they will make their home in Washington.

Phillip-Louise
1311 F STREET
(Four Doors East of Conn. Ave.)
New Spring DRESSES $10.95
Sizes 13 to 44

Janette Joyce
1030 Connecticut Ave.
Easter Hats . . $5 to $18.50
Hats made to order . $5 to $12.50
Connecticut Avenue at L

PIERRE INS
HAIRDRESSER
takes pleasure in inviting you to the opening of
A New Coiffure Salon
Saturday, April 6th
at
3407 Connecticut Avenue
Cleveland 3336 Tea Served 2 to 5

$14.75

DECORATIVE NOTE: FISH-CORD . . . . BY
Laird, Schober
Inspired by the Breton fisher-folk, Laird has subtly fashioned fish-cord into a thing of beauty . . . a graceful decoration to lend added support to foot and ankle in an exquisite sandal. In Navy, brown or black kid. An exclusive design, registered at U. S. Patent Office. Other Laird, Schobers $10.75 to $14.75.
Hahn
LAIRD, SCHOBER EXCLUSIVELY IN WASHINGTON AT 1207 F STREET

Three Coats
to know about
From our collection of fine coats we have sketched these three significant models: (1) Black wool coat with detachable genuine Silver Fox cape . . . (2) The woman of affairs needs just such a town coat, all black with silky, supple galyac. (3) Beige couturier model, featuring the new Dolman sleeves, and blouse back silhouette with stitched pleats from shoulder to waist.
Our "Shop of Fine Coats" offers not just a few coats but wide collections from which you can choose with absolute assurance that you are seeing the full scope of the mode. Town coats mounted with precious furs . . . untrimmed coats . . . a whole series of travel coats including the swagger, colorful sports type for women, misses and little women. Moderately priced.
$29.75 to $169.75

Erlebacher
TWELVE-TEN TWELVE-TWELVE F STREET

New Apparatus Is Convenient For Reducing

Gadget, Easy to Operate, Replaces Excess Fat With Curves.

By Ruth Anne Davis.

WHAT KEEPS a cat so lithe? Stretching, physical culture authorities say. And what will reduce and normalize the human body? Again, the experts answer—stretching!

It's this gentle stretch, stretch and more stretching that will lend us a feline suppleness, and poised, balanced grace. It works away layers of fat, pulls up the chest, and flattens down the hips at the same time.

Since the human being isn't given to regular and scientific stretches of his own accord a certain large manufacturing concern comes to the front with a little affair called a "stretch-a-way," which enables us to stretch in the best prescribed manner and achieve amazing results.

The little gadget is hardly larger than a minute but it has the strength of an ox. You fasten it to the floor, attach it to the radiator or make it secure by placing the strap under a door with the buckle on the opposite side.

It takes about 30 seconds to put it in place and you've none of the inconvenience of moving some machinelike contraption into the room and then pushing back all the furniture before you can begin your corrective exercises. Once the stretch-a-way is attached you remove your shoes and sprawl on the floor. You can use a rug, or put a pillow under your head without being sissy.

You place your feet in the stirrups, have the attached strap taut, hold the handle with the fingers and then have ho! Back you go, up you go, turn this side and that! The first day five minutes is sufficient time but work up to ten minutes following the directions for exercises which come with the stretch-a-away. In a short time you will be amazed to see the difference in your appearance. If you are too large, here, there or yon, you'll see layers of fat supplanted by well-proportioned, firm curves.

Stretch-a-way is a normalizer. If you're too fat it reduces you. If you're too thin it builds you up. And by choosing your exercises you can develop some parts of your body at the same time you're reducing others. In other words, reduce your figure, build your figure, and keep your figure with a stretch-a-way!

Compacts Engraved Free.

A large local store invites you to have your compact engraved while you wait, and the engraving is on the house. Not one cent will it cost you! The compact itself, a stunning enamel model is a $1.50 vanity which is reduced to $1 during this special sale. There's no denying what a bargain it is. It's light, and flat, opens bookwise, and inside is both rouge and powder. It comes in brown, black, green, red, maroon, tan and several tones of gray.

You may have it engraved anyway you please, with one initial or three, with your name or in some other fashion. And remember, the engraving is free of charge!

Large-Size Sweaters.

The hero who is over 6 feet tall and tips the scales at 180 or 190 pounds loses his glamour and glory when he shops for sweaters. Sweaters somehow or other seem to be always a size too small for the big fellow. The sleeves are too short, and the waistband too high. They slip up, wrinkle, bulge and bind.

But let the big man rejoice, for here at last are sweaters which will fit him! They are knit in plain or ribbed style, with a V-neck, and come in white, gray, brown, navy, black and canary. But, here's the grand part, they won't wrinkle, stretch, or shrink, even when they're washed. The sleeves are an extra length and the body of the sweater especially made for large sizes.

Chamois Ensemble Featured.

Foremost in favor this season is chamois. There's chamois this, that, and the other. In a local store, there's a complete chamois ensemble. It consists of a chamois belt, bag, hat and gloves. You may buy these together or separately.

Suppose you've a green spring outfit, or a blue one, chamois accessories will be perfect with it! There's something soft, and lovely about its natural creamy color that makes it a charming contrast to almost any type ensemble.

Soap to Soften Skin.

Discovered! One of the finest soaps for keeping your skin smooth and lovely. Wind burn or sun burn mean nothing to you if you have a cake of this excellent super-fatted soap to soften your skin and bring it back to normal after undue exposure. It makes a grand lather, even in the hard Washington water.

There's something else you'll enjoy about it and that is its fragrance. Ever and ever so much fragrance is literally stored away inside of it, and when you put it in water it comes forth and perfumes your whole bathroom.

This soap is available in jasmin, rose-geranium and lavender fragrances. One cake of it is so hard and so solid that you'll find it will last you several times longer than the average soap.

Call Ruth Anne Davis, of The Washington Post, National 4200, Extension 305, for further information, or write, inclosing stamped, addressed envelope.

A Little Sewing Makes This Frock a Party Dress

Pattern No. 882.

IT IS EASY for any little girl to be "best dressed" in her group if her mother uses a little imagination and "sew simple" patterns like this one. Just adding a big round collar, a ribbon sash and a few rows of ruching will turn a practical everyday design into an adorable little frock for birthday parties and dancing school. Mothers with clothes-conscious daughters (are there any who aren't?) will find a copy of the Spring Pattern Book, mentioned in the coupon below, a good investment.

This pattern is cut in sizes 8 to 14, and for size 10, in 39-inch fabric, it requires 2⅝ yards for the long-sleeved version, or 2⅞ yards with no sleeves and the cape collar.

H. P. Co., Copyright, 1935.

Clip Coupon and Mail to
WASHINGTON POST BUREAU HOLLYWOOD PATTERNS
420 Lexington Ave., New York City.

Inclosed find 15 cents in stamps for Pattern No. ..... Size....[ ] and 10 cents additional for Spring Pattern Book [ ] or, 15 cents for Pattern Book ordered separately [ ]

NAME .....

STREET .....

CITY AND STATE .....

(Print name and address clearly in pencil.)

Patterns and books may be ordered by mail only.

Birth Stigma Removal Aim Of N. Y. Drive

Equal Rights for Babies Committee Presses Amendment.

ILLEGITIMATE children will be given names so no stigma can be attached to their birth if the Equal Rights for Babies Committee succeeds in getting an amendment through the New York Legislature.

The law, as it now stands, requires every child to have a birth certificate, upon which is written the mother's married name. If the mother is unwed this fact can easily be discovered, since the space on the certificate which should be inscribed with her married name contains the word "none." And in the space where the name of the baby's father should be inscribed is written the word "unknown."

According to the plan of the Equal Rights for Babies Committee, each physician or midwife would be expected to supply on the birth certificate at least two given names for the illegitimate child. The last of the given names would serve as a surname, but, the committee declares, that name should not belong to any known living male. The mother would also have the right to take the child's synthetic surname as her last name. This provision is made solely for the child's protection.

Discourages Lawsuits.

Thus from examining birth certificates, which are available to the public, it would be impossible to learn whether the child was born out of wedlock. And since the amendment forbids the giving of any known living male's name to the fatherless baby, the committee is convinced the new procedure would not result in lawsuits involving inheritance rights or property rights.

Illegitimacy is still one of the most serious black marks any person can bear, according to social codes all over the world, the committee points out. Data have been collected proving many young persons have become delinquents or committed suicide upon learning they were born without benefit of clergy.

Dr. Healy Is Quoted.

Dr. William Healy, professor of mental and nervous diseases at the Chicago Polyclinic, once said:

"Innuendoes concerning parentage cut deeper than almost anything else, arouse conflicts and induce antisocial attitudes and misconduct."

Among the members of the Equal Rights for Babies Committee are Inez Haynes Irwin, writer; Deems Taylor, composer and critic; Justice Aaron J. Levy, Dr. Mary Halton and Magistrate Jonah J. Goldstein.

Food Improved By Adding Dash Of Imagination

Try Mustard for Ground Beef Patties, Curry in Scrambled Eggs.

By Dorothea Duncan.

LETS BE a little daring and add a dash of imagination to our cooking. This is the best plan if you want to lift your dishes out of the commonplace and into the realm of distinction. No one person can tell you just what you may have to add to your dishes to make them have that extra touch that is so important, but you can experiment, and, after all, that is the fun of cooking.

Your kitchen shelves no doubt are well equipped with spices, extracts, seeds and sauces, but do you ever use them unless the recipe calls for a pinch of this and eighth of a teaspoon of that?

There is a jar of mustard that so far has been opened, only to face a roast ham sandwich or a dish of frankfurters. Today we will try it in another role. Spread a bit of the prepared mustard on the tops of thin, uncooked ground beef patties before you broil them. Take that onion which was not used for dinner last night and cut quarter-inch rings to top the patties. Bake or broil them in the usual way. The family will notice the difference and call for the dish again.

Cake With a Difference.

When you frost that snowy white cake with chocolate fudge frosting don't repeat the vanilla flavoring used in the cake in your icing. Instead give the frosting a dash or two of lemon extract or a squeeze or two of fresh lemon juice. Why it is an entirely new flavor that will bear repeating.

While we are still on the subject of cakes, use a bit of cinnamon in your sweet milk chocolate cake recipe some time, or make your plain cake with half-brown and half-white sugar instead of all white.

If you need a salad dressing with zest, change the sweet one with a bit of dry mustard, don't make up a whole new batch of an entirely different recipe. Dry mustard will do wonders, just a pinch, of course, to help out a can of baked beans. A touch of molasses will help the beans, too.

If you have wondered about what might be done with a box of curry, get busy and see for yourself. Try a bit in the scrambled eggs, especially if they are to be for luncheon or one of those popular midnight suppers. Creamed shrimp or a fluffy omelet will be all the better for a bit of the curry powder, too.

Onion Gives Savor to Meat.

The onion is always on hand to season the meat. If you cook the onion first in a bit of butter until it becomes a deep yellow, but never a brown, it will give more savor to a dish than when mixed into the other ingredients uncooked. Garlic will help, too, but must be used sparingly and will take more experimenting than an onion. Don't forget that a cut clove of garlic rubbed around the salad bowl before mixing the raw vegetable salad will do wonders to improve or promote flavor.

A bunch of herbs will do for your soup what an onion never could accomplish single-handed. The herbs may be a bit of thyme, a stalk of celery or a cluster of celery leaves, some parsley, a thin tender carrot, and perhaps a leek all tied together in a neat little bundle. Don't add the herbs until the last hour or half hour of cooking your soup, for the flavor must be fresh, and it won't be if added at the beginning of the cooking.

Pepping Up the Gravy.

Gravies and sauces that are pale simply don't appeal, so pep up their coloring and flavor with a bit of concentrated broth or a bouillon cube.

Celery salt will add much to a potato salad and so will the spicy tang of your dressing.

Dried celery leaves and green pepper will help to please the persons who can't tolerate the taste of an onion.

This is just a start. Every cook has to experiment and work out the fate of her own dishes. Fruits and vegetables can be made more attractive with the same retouching.

Remember though that a cook should taste and after a new addition taste again, and, of course, add the new ingredient with caution and in small amounts.

Dorothea Duncan will be glad to help you with your culinary problems. Write to her, inclosing a stamped, addressed envelope, in care of The Washington Post.

What Today Means

"Aries."

IF APRIL 4 is your birthday, the best hours for you on this date are from 10:45 a. m. to 12:45 p. m., from 2:45 to 4:45 p. m. and from 6:45 to 8:45 p. m. The danger periods are from 8:45 to 10:45 a. m., from 12:45 to 2:45 p. m. and from 9:45 to 11:45 p. m.

It might be well to weigh carefully any advice friends offer you on this date, before making up your mind to be guided by it. Personal problems are not always clearly understood by those who have not been confronted by the same sort that may be disturbing you, so a lack of clear understanding might make the suggestion offered not worth considering.

As a rule each person has to work out his own salvation, so it might be wise not to depend on someone else helping. Price cutting may affect business deals on this date, so it will pay to keep your eyes open. Pleasure of a social nature will help promote good fellowship, so, if you have the opportunity to participate in them, it is likely to be advantageous.

Your appetite may be greatly stimulated by some special dish on this date, but if you are sensible you will refrain from gormandizing, for overeating is likely to prove discomforting. Married and engaged couples, as well as those ready to give or receive an engagement ring, should be careful that any excuse they offer is a plausible one, which will stand investigation, if there is the slightest chance of it being checked up.

If a woman and April 4 is your birthday, you probably have a master hand when it comes to arranging things artistically. You should possess a great deal of rythmical movement, as well as grace. You shine to advantage when you are in the spotlight. You should make an excellent singing, dancing or dramatic art teacher.

You have very likely a good business head, as well as the ability to handle money advantageously, which you probably will have plenty of opportunity to do. A home should mean a great deal to you, and congenial companionship is most essential for your complete contentment, so an early marriage should turn out most favorably.

The child born on April 4 may, when it reaches its teens, display a decidedly artistic bent in a particular direction, which should be encouraged, as it may lead to worthwhile accomplishment.

If a man and April 4 is your natal day, make every effort to engage in the profession, art or work which has the greatest appeal to you, for if you do otherwise, discontent is likely to have a detrimental effect on your earning ability. Educational or theological work, literature, law, manufacturing and merchandising may be the right line of activity in which to engage.

Copyright, 1935, by the Bell Syndicate, Inc.

Strictly Speaking

What About These?

1. Is the "h" in *hostler* silent?
2. Where is the accent in *decollete*?
3. What is the meaning of *decussation* and how is it pronounced?
4. Is evil correctly called EE-vl, or EE-vil?

Check Here.

1. HOS-ler and OS-ler are both accepted pronunciations for *hostler*. In both the "o" is as in "old."
2. Day-kol-TAY, not day-KOL-tay.
3. An intersection in the form of X. Dee-kus-AY-shun.
4. EE-vl. Phyfe, in discussing this word, wrote: "Some persons, desiring to seem exact in pronunciation, pronounce this word EE-vil. It displays as much ignorance to introduce a sound that is superfluous, as to neglect one that is requisite."

OBJECT — *Not* MATRIMONY

By Lillian Barker

On her eighteenth birthday, Katrina Harman, an orphan just out of boarding school, learns that her fortune has been lost by her unscrupulous guardian. She does not know how she can earn a living but is determined not to be dependent on friends. The first thing she must do is to return an expensive wardrobe she had bought in honor of her birthday. Unfortunately, the night before, she had agreed to allow a wealthy bachelor named Tazewell Bronson to loan her the money, giving him an I. O. U. for the sum. She loves him and is shocked to learn that while he loves her, he does not intend to marry anyone. She determines to return the dresses, but on arriving at the shop, she learns to her consternation that Taz already has paid for them.

FRUSTRATED, chagrined and afraid to risk her voice even to say "good bye," Katrina moved toward the door.

"But your dresses, child!" Miss Spaulding overtook her in the entrance with the box she'd left on the squat, Circassian-finished table. "You're forgetting them!"

"No, no, I'm not," Trina corrected, half choking on the words. "I left them purposely. You see—you see, everything is so different now I'll never have occasion to wear those frocks, any of them. They're too fine and too expensive for a girl situated as I am. I won't be going to places where such clothes would be appropriate."

"That's just an idea. Nothing else." The shop owner patted Katrina's shoulder. "When we're low in spirit, when the breaks are against us, we get pessimistic, hopeless, all of us. More or less. I can easily imagine how you feel today. But you are young, youth is resilient, and very, very soon you won't be pessimistic and hopeless any more in spite of the bank crash that has made things so different."

As Trina made no move to accept the box, Marjorie Spaulding, middle-aged and more kindly, continued:

"You don't believe me, do you? Nevertheless your mood will change. I know the psychology of clothes and, you may take it from me, there's nothing like chic and beautiful frocks to pull up drooping feminine spirits. Why, they're positively magical in their effect. So," tucking the package under a very reluctant "blue georgette" arm, "here, you must not go away without these dresses. They are yours, and paid for, remember."

A Humiliating Thought.

How could she fail to remember that every stitch in the box had been paid for with Tazewell Bronson's money? Her whole life long she'd be humiliated by that memory. But one thing was sure, she wouldn't put on one of those dresses. Ah, no, such a compromise with pride was unthinkable.

Even the heels of Katrina's trim blue pumps had a determined click as she returned the box to the squatty table, with Miss Spaulding looking on, shaking her head and asking:

"You won't let me persuade you, then? I feel I have no right to keep these things. Can't you see the position you're putting me in, Miss Harman? Why, I'd feel downright dishonest to—to place these dresses back in stock and try to resell them."

A Generous Move.

"I see your point and I think you're a perfectly grand person," Trina complimented, "but to make things right, at least for you and for me, you can just give the dresses to your models and workroom girls. Distribute them anyway you like. I'll leave that to you entirely."

"You insist? I never heard of such generosity and, frankly, I don't understand you at all. I've been dealing with girls a long, long time," Marjorie Spaulding volunteered. "Rich girls, customers, you know, and poor girls, mannequins, saleswomen, designers and so on, but I'll have to admit you've presented to me a puzzle I can't solve. You're an odd child, aren't you?"

"I suppose I am. Still," showing no disposition to solve the puzzle or explain the "oddness," "I'll be so happy for you to give the dresses to your employes—with my compliments. And maybe you could give me a position as mannequin."

"You see," Katrina went on, captivated by the idea, "I'm just out of finishing school—and modelling is one sort of job I could tackle without experience, isn't it?"

But again Miss Spaulding shook her head, a sure indication that Trina's hope would die "a-borning." Then the explanation:

"You're right. Your inexperience wouldn't count against you. Not with me, anyhow, and I'd just love to give you a job as mannequin, but confidentially, if things don't pick up and I see no sign of that after the disappointment of the sale yesterday, I'll have to let my present models go—"

Business Was Bad.

"Business is as bad as that?" Katrina interrupted. "I wonder if I mightn't possibly land a job in some other dress shop. Do you know any managers I could apply to?"

"I know quite a number, but I'm afraid few, if any, of the better-class shops—the so-called luxury shops like this one—are taking on help. They're all just about as hard hit as I am, I imagine. At the same time you might make the rounds. That won't do any harm and you must have employment at once, mustn' you?"

"I should say. Today, if I can find it."

Miss Spaulding, seated before a desk that matched in finish and modernism the duck-legged table, made a list of exclusive dress shops.

"These will be your best bets," she said, handing Trina the list, but I'm afraid in this case even your best bets will be terribly poor ones. However, you needn't pin all your hopes on dress modeling. You'd make an ideal office receptionist—"

"Office receptionist?", Katrina frowned uncomprehendingly.

"But you who have everything to learn about business don't understand exactly what that is, do you? All right," with smiling patience, "I'll tell you. An office receptionist is a person—usually a girl pretty like you—who sits in the foyer or reception room and receives or turns away callers, according to whether or not they are welcome or unwelcome. So can't you see with your refinement, your ingratiating manner and inborn tact you'd fill the bill excellently? Yes, I'm sure you would be efficient and I know you would be decorative. Very highly decorative, I mean it."

"And my inexperience wouldn't be against me?" Trina inquired.

"Why should it? You have all the qualifications of the born receptionist. And," eyes brilliant with confidence, "I've just thought of a perfectly grand lead for you. Since Tazewell Bronson was sufficiently interested in you to make good your check to me, surely he will be interested enough to influence his father in your behalf."

"You see," confidence increasing, "Mr. Bronson, sr., is head of the famous brokerage firm, Bronson & Hodges, and if he hasn't a job for you as office-receptionist, with his wide business acquaintance, he certainly could find you one in short order. Why don't you get in touch with young Mr. Bronson at once?" pressed the eager-to-help Marjorie Spaulding.

"I'd—I'd lots rather be a mannequin," came the pitiful evasion.

Evasion? In a sense, yes. But wouldn't she rather be anything on earth, anything honorable at least, than a receptionist in the office of Bronson & Hodges?

Copyright, the McClure Syndicate.

To be continued tomorrow.

"Cutting Corners" IN THE FAMILY BUDGET

OLD MAN BUDGET, as you probably know, is a rather hard, exacting fellow to do business with. He insists upon getting his just dues with no encroachments upon what he considers the "absolute necessities." But there's one sure way to beat him . . . one method of "cutting corners" . . . that every home manager will appreciate. The answer? POST CLASSIFIED ADS! Every morning, bright and early, Post Classified Ads appear with fresh energy, new ideas and ready solutions to a thousand questions that affect the family cash box. Forming a vast market place, embracing every conceivable kind of service and merchandise, they offer hundreds of money-saving opportunities. Furniture, Musical Instruments, Automobiles, Home Furnishings, Pets, Domestic Help . . . every conceivable item down the long list of family needs . . . are listed for sale daily at prices you immediately recognize as appreciable values at real savings. Follow our suggestion and increase the purchasing power of your dollars by consistent use of this modern, convenient guide.

POST *Classified* ADS

Democratic Women Here For Sessions

Registration of Delegates Opens Today; Literary Groups to Meet.

REGISTRATION of delegates to the three-day conference of the Women's Democratic Clubs will open at 10 o'clock today at the Woman's National Democratic Club, New Hampshire avenue north-

Miss Portia Oberly, chairman of the registration committee, will be assisted by Mrs. O. W. McNeese, Mrs. Huston Thompson, Mrs. Frank Morrison, Mrs. Winifred Artaud, Miss Mary E. Blakewell, Mrs. A. A. Jones, Mrs. George F. Becker, Mrs. Charles J. Brand, Mrs. J. Craig Peacock, Mrs. W. D. Sterrett, Miss Ethel Metchem, Mrs. C. Hendrickson, Mrs. E. B. Kay, Mrs. Guy Mason, Mrs. Hugh Mathews, Mrs. James Patten, Miss Mary Pugh, Mrs. E. C. Seibert, Miss Ruth Oberly, Mrs. M. S. Szymczak, Mrs. John B. Gordon, Mrs. R. M. Hodgson, Mrs. Rene J. Taylor, Mrs. John Vance, Mrs. T. Settle, Mrs. Richard Snowdon, Mrs. F. B. Livinston and Mrs. Wal-e Wyatt.

After an informal luncheon at 2:30 o'clock, the visiting delegates will be taken to see the cherry blossoms by Mrs. H. E. C. Bryant. Assisting Mrs. Bryant will be Mrs. J. Max Gardner, Mrs. R. M. Woolley, Mrs. John R. Ash, Mrs. J. W. Gravely, Mrs. Brent Drane, Mrs. L. Hannah, Mrs. Randolph Preston, Mrs. Curtis Walker, Mrs. Raymond Walsh and Mrs. R. C. Watson.

Representative Joseph W. Byrns, Speaker of the House; Senator Joseph T. Robinson, of Arkansas, and Senator Edward P. Costigan, of Colorado, will discuss the trend of the present legislation in Congress at the dinner to the delegates at 7:30 o'clock tonight. Mrs. Edward T. Meigs, president, will preside.

Mrs. Wolfe to Speak.

MRS. JAMES H. WOLFE, director of the Women's Division of the Democratic National Committee, will go to Harrisburg tomorrow to address the Federation of Democratic Women of Pennsylvania. She will speak on the "Reporter Plan," the education program of the division. Mrs. Wolfe will return to Washington Saturday in time to speak before the conference of Affiliated Democratic Clubs now in session. Miss Mary W. Dewson, chairman of the general advisory board, and Mrs. June Fickel, assistant director of the Women's Division, will also speak at the Saturday morning session.

The study unit group of the Women's Democratic Educational Council will hold a dinner meeting at 6:30 o'clock tomorrow at the Women's City Club. Mrs. Lester J. Pollock, director, will preside.

The guest speaker, Walter A. Jones, regional counsel of the Public Works Administration, will discuss the voting laws of Texas and the early history of the State. He will be introduced by Mrs. Mary Davis Watts.

The poetry group, Washington Branch, American Association of University Women, will meet at 11 o'clock today in the lounge of the clubhouse.

Among those taking part in the program will be Miss Ruth Evelyn Henderson, who will read poems by Oscar Wilde; Mrs. William Fort, poems by Francis Thompson; Dr. Martha MacLear and Mrs. Horace Norbert, poems by Robert Bridges and Thomas Hardy.

The Writers League of Washington will meet tonight at the Thomson Community Center. A program of short stories and verse will be given. Visitors are welcome.

Graduates Seeking Work Advised to Invent Job

Underwood & Underwood.

A pioneering spirit is what the modern college girl needs in the opinion of Mrs. Paul Strong Achilles, above. Mrs. Achilles, a trustee of Barnard College, was an honor guest last night at the meeting of the Washington Barnard Club.

Blazing Trails Is Only Hope of Achieving Economic Security, in Opinion of Mrs. Paul Strong Achilles, Barnard College Trustee.

THE GIRL who is graduated from college in these parlous times and who hopes to get along in the world must be as much of a pioneer as was her grandmother, who crossed the plains in a covered wagon.

Too many young women today are inclined to give up when they have explored existing jobs without finding any openings, Mrs. Paul Strong Achilles is convinced. Mrs. Achilles, a trustee of Barnard College and a former member of the faculty of Columbia University's home study department, believes the only hope of achieving economic security lies in blazing trails into new vocational fields.

"The young woman who feels, upon leaving college, that there is no place for her is giving up too easily," Mrs. Achilles said yesterday. "She must make her own place. If she merely hopes to step into some one else's job she is likely to remain unemployed. She must invent a new job. A spirit for pioneering is what she needs."

The Barnard trustee was an honor guest last night at the first anniversary meeting of the Washington Barnard Club. Although she was graduated from the college 20 years ago, she has kept in close touch with successive groups of students.

When Mrs. Achilles was in school most of the girls were interested in becoming teachers, social service workers, laboratory technicians. Today, according to the trustee, the majority are interested in courses concerned with international affairs and government.

"Many of the students hope to work for the Government," Mrs. Achilles said. "But in today's student body there is a potential member of almost every profession and business. Women have so many things open to them now. They've found their way into every established field. Since the fields have become overcrowded it's up to the women to find new fields, to invent new jobs."

The girl with money who has an urge to work should be given the same chance as the girl who is dependent on her own earnings, Mrs. Achilles believes. She does not approve of young women, no matter how wealthy, working without pay.

"Persons who give their services for nothing are keeping some one else out of a job," Mrs. Achilles said. "The only one benefited is the employer, and he usually can well afford to pay. So I believe the girl with a private fortune who goes into business should insist upon receiving the regular wage scale. Then she can give the money to charity or some worthwhile cause. But if she is willing to work for nothing or for less than the regular wage scale she is entering into unfair competition with girls who need every cent they can earn."

While wealthy girls are taking more and more interest in serious work, girls who must plan to earn their living are paying more attention to so-called educational frills, Mrs. Achilles has noticed.

"This is especially true at Barnard," she said. "Many students who do not intend to become professional musicians are studying music because it broadens their interest. Most of the girls are taking lessons in speaking so their voices will be pleasing. They are going in for athletics to improve their figures and their health. The time is past when a girl who wants to make her mark in the world tries to depend on book learning. She realizes today she must have an attractive personality and appearance in addition to an active and well-informed mind."

This BUSINESS of LIVING

By Mary Haworth.

DEAR MISS HAWORTH: What is your opinion of a man who leads a girl on to tell him she loves him but never says anything definite about how he feels about her?

• • • •

Several months ago I met a man four years older than I am (I am just past 22) and he acted very much smitten with me from the first. He gave me a big rush, raved about my looks, my dancing, my taste in clothes; in fact, paid me just about every compliment you could think of, and still does.

• • • •

Nearly every time we were together, and that was nearly every day, he managed to say something like: "—And you think I'm pretty nice, too, don't you?" or "—And she likes me, too, but she won't say so." And I didn't, for a long time, even though I could feel myself falling in love with him almost from the start.

I had a feeling I shouldn't let him know how much I cared for him, unless he told me first that he loved me, as he certainly acts like he does. But anyway, I have told him. I just couldn't seem to help myself. I wish now I had cut my tongue out before I did it, but it's done.

I finally said to him, "Yes, I love you, if you must know it, and you do know it, unless you're blind, deaf and dumb. So what?" He just patted me on the back and said 'Spoken like a little man." Then he started talking about something else, as if I'd just made some remark about the weather.

• • • •

He still gives me the rush, still teases me about whether I like him, but I'm heartsick over the game he's playing, whatever it is. What do you think I should do? When I left him on that occasion I swore to myself I'd never see him again, but when he calls, I follow him like Mary's little lamb. I have no more pride than a jelly fish, and I simply hate myself.

• • • •

He's a gentleman. He belongs to a nice family. My parents like him and I, poor fool, love him. But how about him? Do you think he cares for me and is trying to make up his mind whether to ask me to marry him, or what? Please tell me what to do.

Gentleman Has "Fine Feeling."

DEAR FOOL GIRL: The answers to your questions seem so obvious I can scarcely believe you need to have them written out. If you are to be taken seriously, love must, indeed, be blind.

• • • •

To begin with: a man who would lead a girl on to tell him she loves him and then, having won his point, would deliberately ignore the serious mutual implications of her confession, is a cheap flirt and a shallow, untrustworthy egoist.

• • • •

He is not, contrary to your avowal, a gentleman. A gentleman, Webster tells us, is "a well-bred man of fine feelings." Can you conceive, in your reasonable moments, of a man of fine feelings making such sport of your emotions as this man has done, awakening your love, invading your reserve, and engulfing you finally in an overwhelming tide of mortification and heartbreak? I can't.

• • • •

What should you do? Steel yourself against him, by reminding yourself constantly just how petty and trifling he is; how essentially insincere and superficial are his attentions and his compliments. Give him less and less of your time. Create an increasing number of counter engagements which will prohibit your being at his beck and call. Let him down so gently that it will seem you have lost interest in him. Don't let him suspect you are nursing a broken heart and lacerated pride. Leave him wondering, at the last, whether you meant what you said when you told him you loved him, or whether you were only matching him in insincerity.

• • • •

I don't think he cares for you more than casually, as any flirtatious man might for any attractive girl who caught his eye and inflated his ego. If he were thinking in terms of marriage, he would have approached you differently, I'm sure.

M. H.

Men Preferred as Tennis Adversaries By Reba Kirson, Middle States Star

Capital Athlete Never Bothered With Training; Always a Tomboy.

By Virginia Lee Warren.

MEN ARE BETTER sports than women. They've never been particularly shy about claiming superiority along this line. And now they have a woman—a slim, hard-muscled young athlete—on their side.

"Women take themselves and their games too seriously," 24-year-old Reba Kirson, Middle Atlantic States tennis champion, declared yesterday. "That's why I never play with women in Washington. Most of the time they don't even shake hands at the net after a match is over. Now men are different. They're good sports. I like to play with them."

Certainly no one can accuse Miss Kirson of taking her game too seriously. She's never had a tennis lesson in her life, laughs at the idea of going into training, sometimes tucks her racquet among the moth balls for six months at a stretch.

She thinks lessons are fine, wishes she'd had some and recommends them for any one who gets a major thrill out of smacking a ball across the net.

Does Not Bother With Training.

Training is probably a good thing, too, she admitted. But she has never bothered with it, says she's smoked incessantly since she was 13 and can't see that it has shortened her wind. She also gets by on less than the average amount of sleep; there's always something going on and Reba can't bear to miss it.

Her one great fear now is that somebody will get hold of her and clap her into training before she realizes it in preparation for the big tournaments this summer. She intends to play in at least four of them so she can gain national ranking.

In May she will go to Richmond to defend her title in the Old Dominion tournament. In the meantime, she is playing almost daily in Washington ping-pong as well as tennis. Last Saturday she won the District table tennis championship. On the tennis court she invariably wears shorts.

"By far the most satisfactory costume," she said emphatically. "Shorts make a player feel like a child and that is important in tennis. To play the game well one should have the alert mind, active body and exuberant spirit of a child. It's a game for youth."

Started Playing Tennis at 14.

Miss Kirson has been swinging a racquet since she was 14. She thinks it wise for a youngster to begin tennis at an even earlier age. The only trouble with this plan, she explained, is that the girls are often disappointing in tournaments.

"The very young players are likely to suffer a psychological reaction when they are matched against players of long experience," she said. "They become overawed, get jittery, and lose the game. That is especially true in Washington where several of the ranking players have managed to hang on to their titles season after season. I think these older players ought to take the little new ones as proteges. Musicians do that. So do artists. Why not athletes? That's about the only way we'll ever produce a really great tennis player in Washington."

If the patroness-protege plan can't be worked out, then the very young players should have tournaments of their own, Miss Kirson believes. Anything to keep them from getting such severe beatings from veterans of the game that they never quite get back their hold on the sport.

Post Staff Photo.

She looks the typical sportswoman, doesn't she? And yet Reba Kirson, tennis champion, is as feminine as a Southern belle at a fraternity dance when she isn't pounding away at some sport. She prefers to compete with men; says they're better sports.

She admits she has always been a tomboy. Still is until evening. During the day she goes around with young men who like tennis, ping-pong, all the other sports; says then she's the typical pal type, going Dutch treat and all that sort of thing. But when evening comes Reba becomes as feminine as a Southern belle at a fraternity dance. Life is more fun that way, she's found.

In fact, life is mostly fun for Miss Kirson except on the day she is to play in a tournament.

"Then I'm terribly irritable," she confessed. "I insist upon being alone, won't even let my family come near me. I'm superstitious, too, do a couple of things which I believe bring me luck, but I'm not going to tell what they are, they sound so silly."

Her family lives in Warrenton. Brothers, sisters, even her dog, a Doberman Pinscher named Tennis, flit in and out of her rapid-fire conversation. While in Washington she is living at Gatewood House, 2107 S street northwest. She went to George Washington University for three years. "A waste of time and space" is the way she sums up that experience. Last October she went to work for the Government, juggling statistics at the Department of Labor. About a week ago she decided she couldn't stand it any longer.

"Spring is here!" she said blithely as if that explained everything. "How could I stay cooped up in an office during weather like this? I couldn't, that's all." She grinned, but within a whipstitch she was suprisingly grave. "I'm really going to do something serious some day," she said. "I think I'll write."

Care Is Urged In the Choice Of Perfumery

U. S. Women's Judgment in Selecting Fragrance Is Assailed by Expert.

By Frances Mangum.

AMERICAN WOMEN know as little about selecting their perfumes as they do their clothes, says M. Durel Dugas, handsome young Frenchman, who has just completed a series of lectures on perfume at Woodward & Lothrop's.

"Women here dress to be in fashion. They do not care whether the fashion suits them. They do not play their type and try to individualize themselves," he declared.

"They see a movie in which the actress will wear a becoming polo coat and beret. For the next year American women will all be wearing polo coats and berets. It is too bad!

"When they select their perfumes, they choose a fragrance they have seen advertised in some fashionable magazine or one they have liked on a friend. They do not try to find the perfume that will blend with their personality."

Advises Hundreds of Women.

M. Dugas, who as the representative of the Lentheric Perfume Co., is an expert in this field. This week in Washington he has helped hundreds of women find a perfume which was suited to them. He does this by reading the palm, ascertaining certain traits and characteristics, and then choosing a fragrance which corresponds.

To his way of thinking the worst possible perfume faux pas which a woman can commit is to wear the same scent all the time. He believes there should be one for morning, one for late afternoon and another for evening.

"There is a reason for this," he said. "The perfume carries a message to the brain and has a definite psychological reaction. A heavy musky scent in morning is repellant, while a light, airy, woodsy fragrance is invigorating."

He pointed out that in the late afternoon you want to escape from the matter of fact and be a bit sophisticated and romantic. For this time—and effect—he suggests a gay, sophisticated floral fragrance.

Exotic Perfume for Evening.

"In the evening," M. Dugas said, "there must be a soft warm perfume. It must be haunting, alluring, and mysterious!"

There is a logical and plausible reason why it is wrong to wear one perfume all the time, according to M. Dugas. The woman who does this is very likely to become known as Mrs. Gardenia or Mrs. Jasmin, he said. She lets this perfume overpower her personality instead of merely contributing to it.

"And not only that," he added, "but by wearing the same perfume continuously she allows her olfactory nerve to become desensitized and is prone to wear too much perfume."

CULBERTSON on BRIDGE

1370.

Ace vs. King-Queen.

A count of the honor-tricks in hand will furnish an accurate estimate of the hand's general strength in an overwhelming majority of cases; but even while counting his honor-tricks a player should keep in mind one factor which has an important effect on the count of honor-tricks.

It will be noticed that an Ace is valued as one honor-trick; also, a K Q x is valued as one honor-trick. As defensive winners—that is, as expected trick-winners against the opponents' trump contract—their value is about the same. But when playing a hand at notrump, the Ace will win only one trick, whereas the K Q x combination will often win two tricks, and will always win one trick.

When holding the 4-3-3-3 distribution which makes an opening notrump bid desirable, a player should count his honor-tricks to see if he has the necessary four. If he has four honor-tricks (and no more than five honor-tricks) in three suits, he should bid one notrump. Even if he has less than four honor-tricks, he should count his honor-cards (ten-spot or higher). With as many as eight honor-cards, an opening bid of one notrump is still proper, even though bidding as few as three and one-half honor-tricks.

A count of his honor-cards showed the North player in the deal below that his hand justified an opening bid of one notrump, even though it contained only three and one-half honor-tricks. Having eight honor-cards, he was correct in considering the strength of his hand equivalent to that of most four-honor-trick hands.

East, Dealer
East-West vulnerable
The bidding:

East	South	West	North
Pass	Pass	Pass	1NT(1)
Pass	2♡(2)	Pass	Pass(3)
Pass			

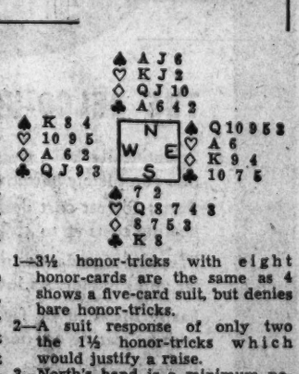

1—3½ honor-tricks with eight honor-cards are the same as 4 shows a five-card suit, but denies bare honor-tricks.

2—A suit response of only two the 1½ honor-tricks which would justify a raise.

3—North's hand is a minimum notrump; therefore, despite his strong support for hearts, he passes.

The Play.

South made his two-heart contract with one overtrick, losing only four tricks—one in hearts, two in diamonds, and one in spades. Had the diamond suit not been divided 3-3 he could have made only two-odd, which would still have been the best contract.

At other tables the bidding was somewhat different. One or two North players opened the bidding on the overshaded club suit; South responded with one heart, and then when North bid one notrump South passed. In other cases, South passed one notrump.

Where one notrump was the final contract, East usually made the correct lead of the spade ten from the intermediate sequence. West's King forced North's Ace out. Now an attempt was made to establish the hearts suit, but East took the Ace, put West in with the diamond Ace, and when West led a spade through the Jack North lost four spade tricks, the Ace of hearts and the Ace and King of diamonds, being set one.

When East did not shift to diamonds (which was a very difficult lead to make, if indeed it was correct at all) North made one notrump, which was even then less good than the result in hearts.

Copyright, 1935, by Ely Culbertson.

Easter Frocks Proclaim End Of Milady's Mannish Vogues

By the Associated Press.

PARIS, April 3.—Femininity is the rule for the new spring costumes which Paris has designed to step out on Easter morning. Flower boutonnieres on the lapels of tailored suits, veils on hats, softly curled coiffures, even petticoats under frocks, proclaim a mode which decrees "the mannish vogue is out."

The silhouette itself is decidedly feminine. It molds the bust, curves in to slenderize the waist, ends in a skirt which gradually widens into soft fullness and is marked by big sleeves. That exaggerated stem-like profile is gone, though many slender straight skirts appear with tailleurs and under loose three-quarter length coats and capes where the wide skirt would make a clumsy silhouette.

There are wide-skirted dark taffeta frocks with big puffed sleeves and either high or low necklines, which sound an entirely new feminine note in the mode. Sometimes they are topped by five-eighth length jackets of three-quarter-length coats of the same material. Again they are worn with wool coats. Almost every one of them has a white organdy or pique touch which adds a spring-like freshness to their design.

The formal coats which will walk out to church with this spring's frocks have a distinction all their own. Generally they are designed with big sleeves to fit the waist and spread to a slight fullness at the bottom and sometimes they are finished with a white touch such as a big flower on the broad lapel or small collar.

They are rarely furred at the neck. Furs instead appear more often in detachable capes of fox or broadtail which may be worn with different costumes.

Tailored suits will play an important fashion role when the smart world pours out to promenade on Easter. This year's model is apt to have a jacket which contrasts with the skirt, as a black and white checked jacket with a black skirt. But many models have skirts and jackets of the same material.

Tweeds, pebbled wools, checks and jerseys worked with colored dots will be good. Most of them are designed with fairly wide shoulders and rather fitted waistlines.

Meniere's Disease Treatment Described

Vertigo, Dizziness, Falling and Nausea Symptoms of Malady.

By Dr. Irving S. Cutter.

PROSPER MENIERE in 1861 described in a Paris medical journal the condition now known by his name. He found that the fluid of the semicircular canals of the ear was not normal in character and said: "There are noises in the ear, continuous or intermittent, that are soon followed by a decrease in hearing. They may be accompanied by vertigo, dizziness, uncertain gait, and falling; sometimes by nausea, vomiting and collapse. Occasionally the hearing is destroyed."

For many years the disease has been regarded as presenting an extremely difficult medical problem. The treatment has been rather futile and inconsequential results have followed most methods proposed. Therefore, any plan that offers the slightest hope of success will be hailed as a distinct advance.

As a rule the onset of the symptoms is sudden and may be ushered in by a sudden movement of the head or a quick change in temperature. Some patients feel as though they were spinning around; others state that objects seem to move from right to left or from left to right. Attacks may be followed by a period of freedom varying from a few hours to a few weeks.

It has been observed that dizziness in the presence of heart and kidney disease may be due to changes in the salt concentration in body fluids with resulting pressure changes. Six or seven years ago Dida Dedering, of Copenhagen, suggested that symptoms of Meniere's disease were due to an excess accumulation of water in the body. Water can not be retained in the living cell except in the presence of salts. More water in the body, therefore signifies added salts, and, conversely, the disappearance of the symptom of dizziness following the loss of water means that a considerable quantity of sodium chloride has been eliminated.

The recent work of A. C. Furstenberg and others is of great significance. A patient who had suffered from Meniere's disease for ten years, and whose attacks had been gradually increasing in severity and frequency until the symptoms were practically constant was placed on a diet that carefully controlled the amount of solids, salts and water. The object of the diet was to decrease the amount of water and hence the salt concentration in the body. It was noted that as soon as the patient began to lose water the attacks ceased.

On the sixth and seventh days sodium chloride (common salt) was added to the diet. This was followed by marked retention of water in the body and severe vertigo. As water was gradually lost the symptoms again diminished. On the eighth day the patient was again given sodium chloride and, in addition, sodium bicarbonate. The result was an increase in water in the tissues and a second severe seizure of dizziness. The same phenomenon was repeated several times.

The substitution of ammonium chloride for sodium chloride in the same concentration was followed by freedom from symptoms. In other words, the ammonium salt forced sodium out of the body and substantiated the observation that the attcks could be definitely related to the amount of sodium retained.

Diet Consisting of Food Low in Sodium Found Effective.

The authors advocate the treatment that has been most effective in their hands; namely, a diet consisting of foods low in sodium. A list of such foods will be sent to those interested if a stamped, addressed envelope accompanies the request.

As has been previously pointed out, most of us use too much salt and we are forcibly reminded that retention of water within the body, which always follows the excessive use of salt, can not fail to engorge the blood vessels, place an added load on the heart and circulatory system, and have a decided influence on such conditions as arteriosclerosis and some types of kidney disease.

Copyright, 1935.

TO DAY IT IS

ONE of 90 distinguished whiskies in our assortment of over 900 items—at our famous low prices.

Larimer's

DEcatur 3366
1737 Connecticut Avenue
Just below Packard Sales Room

Just This Week—
Special Offer of

$6 Bottle of Velo-Derma 770

$2.00

"Just 7 drops for beauty"

This famous skin beautifier, specially priced for the first time in the history of Velo-Derma. Just think of getting a regular $6 bottle of this precious youth element for only $2—just for this week. A "special" exclusive with Jelleff's in Washington.

Regular Sizes $10, $25 and $40.

Toiletries, Street Floor.

THE new Jelleff's
1214-1220 F Street

Away with Wrinkles! SENSATION TREATMENT BIDS *farewell to age*

It has brought joy to so many women who thought they never could look young again. Lines are smoothed away, the skin acquires the fresh moist look of youth. Your friends say, "What have you been doing—you are looking too wonderful!" For an appointment to have a Sensation Treatment phone NAtional 4161.

Elizabeth Arden

©1935 EA

1147 Connecticut Ave.

National Flying Club Organized By Collegians

20 Campuses Represented; Aviation Meet Planned in Summer.

Answering the challenge of Tuesday when they were told that the Nation's is "way behind in aviation" a group of 65 college students representing flynig organizations on 20 campuses yesterday organized the National Intercollegiate Flying Club at their meeting at the Lee House.

Representatives of 17 of the organizations signified that they would seeks charters in the new society, which wil be organized through the National Aeronautical Association. Senator William G. McAdoo, N. A. A. president, Tuesday told the students that "America's position in world aviation can be improved."

After the organization of the club and the eletion of officers, the meeting went on to plan a national collegiate air meet to be held in June or July. An invitation from the flying club of Purdue University to hold this meet there received consideration. Final selection of the place was postponed.

William D. Strohmeier, of the Mherst College Flying Club, was elected president. Ray Gaver, of Purdue University, was named vice president and Earl M. Bennetsen, of the University of Minnesota, secretary-treasurer. Donald A. Martin, of the University of Minnesota, and Joseph B. Hartranft, of the University of Pennsylvania, were named to the executive council.

Washington Girls Named to Offices

University of Maryland Students Elected.

Ann Marie Quirk, 1305 Delafield place northwest, and Florence Waldman, 2730 Chesapeake street northwest, were honored with offices yesterday in the annual University of Maryland Student Government Association elections.

Miss Quirk was made vice president of the Women's League while Miss Waldman was named president of the Young Women's Christion Association. Louis Ennis, of Long Branch, N. J., was elected president of the student body.

William R. Beall, of Hyattstown, Md., was elected vice president of the association, defeating five other candidates. June Barnsley, of Olney, Md., was made secretary-treasurer. Routh Hickey, Pope's Creek, Md., was selected as president of the Women's League.

Other elections included Mary B. Crisp, of Baltimore, as secretary of the Women's League; Mildred Hearn, Salisbury, Md., recorder of points, and Walter Webb, Vienna, Md., as president of the Men's League.

Lethal Gas for Prison Seen.

Raleigh, N. C., April 3 (AP).—The House this afternoon passed and sent to the Senate the Peterson bill to provide for the use of a lethal gas chamber at State's Prison for executions.

Transfers

Army and Navy Shifts Are Announced Here.

By the Associated Press.

Army orders yesterday included:

COLONELS.

J. DeCamp Hill, Quartermaster Corps, to Kansas City, Mo.; Samuel G. Sharpe, Coast Artillery Corps, retired for age; Franz Lecocq, Coast Artillery Corps, detailed in Inspector General's Department, from Fort Monroe, Va., to Panama Canal Department, May 14; William Bond Wood, Field Artillery, detailed in Inspector General's Department, to Chicago, Ill.

LIEUTENANT COLONELS.

John M. McDowell, Field Artillery, Baltimore, Md., to Hot Springs National Park, Ark., for observation and treatment; Walter F. Boatwright, Ordnance Department, to Hawaiian Department.

MAJORS.

Cedric W. Lewis, Signal Corps, from Fort Mason, Calif., to General Headquarters, Air Force, Langley Field, Va., April 20; David E. Cain, Field Artillery, to Princeton, N. J.; John A. Porter, Quartermaster Corps, to San Antonio, Tex.; Walter H. Dabney, Finance Department, to Hawaiian Department; Wilmer S. Phillips, Coast Artillery Corps, to Coast Artillery School, Fort Monroe, Va., to Hawaiian Department, July 30; A. D. Warneck, Infantry, to Chicago, Ill.; James N. Johnson, Quartermaster Corps, to Baltimore, Md.; Thomas J. Camp, Infantry, to Fort Benning, Ga.; Gordan B. Welch, Ordnance Department, from Army War College, Washington, to Coast Artillery Board, Fort Monroe, Va., June 30; Carl C. Bank, Field Artillery, to Salt Lake City, Utah.

CAPTAINS.

William H. Donaldson, jr., Coast Artillery Corps, to Hawaiian Department; Karl Minnegerode, Infantry, to Hawaiian Department; Samuel C. Oratch, Quartermaster Corps, Hawaiian Department; Grayson C. Woodburn, Ordnance Department, to Fort Knox, Ky.; James H. McDonough, Infantry, to Fort Benning, Ga.; Jacob H. Lawrence, Infantry, to Seattle, Wash.; Herman O. Lane, Infantry, to Vancouver Barracks, Wash.; George M. Cooper, Infantry, to Puerto Rico; George E. Kraul, Infantry, to Hawaiian Department; Clarence Barnard, Ordnance Department, to San Antonio, Tex.; Frank Reed, Ordnance Department, to Wright Field, Ohio; Gervais W. Trichel, Ordnance Department, to Picatinny Arsenal, N. J.

FIRST LIEUTENANTS.

William H. Nutter and Richard G. Prather, Quartermaster Corps, to Hawaiian Department. Leslie E. Downing and Robert R. Raymond, jr., to Ithaca, N. Y. Marshall Stubbs, Chemical Warfare Service, to Edgewood Arsenal, Md. Hubert W. Ketchum, jr., Cavalry, to Fort Monmouth, N. J. John R. Burnett, Coast Artillery Corps, orders to Virginia Polytechnic Institute, Blacksburg, revoked. Nye K. Edwards, Infantry, to Fort Jay, N. Y. Joseph M. Colby and Raymond H. Coombs, ordnance, to Picatinny Arsenal, N. J. William D. Williams, Field Artillery, to Salt Lake City, Utah.

SECOND LIEUTENANTS.

John J. Stark (Coast Artillery Corps), Air Corps relieved from detail in Air Corps; to Fort Winfield Scott, Calif. James C. Bainning, Coast Artillery Corps, to Fort Riley, Kans. Charles E. Allen, George G. Garton, John W. Hansborough, Phillips W. Smith, John H. Weber and Frederick R. Young, ordnance, to Picatinny Arsenal, N. J.

Navy orders included:

CAPTAINS.

Claude A. Bonvillian, Navy Department, to Puget Sound, Wash. Hollis M. Cooley, Puget Sound, Wash., to Bellevue, Dental Corps. Halford R. Crenshaw, Bellevue, Dental Corps, to Portsmouth, N. H. Herbert P. Leary, Chief of Staff commander destroyers, Battle Force, to Navy Department. Andrew C. Pickens, commander destroyer squadron 3, Scouting Force, to duty as Chief of Staff, commander Scouting Force. Raymond A. Spruance, Chief of Staff, commander destroyers, Scouting Force, to staff, Naval War College. Sherwoods A. Taffinder, staff, Naval War College, to command U. S. S. Texas.

COMMANDERS.

Willard E. Cheavle, U. S. S. Salt Lake City, to Washington, D. C. Robert G. Coman, Washington, D. C., to Navy Department. Charles C. Rois staff commander Battle Force, Navy Department staff, Army War College, Washington, D. C., to command U. S. S. Argonne.

LIEUTENANT COMMANDER.

Gilbert C. Hoover, Navy Department, to command U. S. S. Litchfield.

LIEUTENANTS.

Henry D. Batterton, U. S. S. Neches, to instruction, Naval War College. Karp J. Christoph staff, commander rotating reserve, destroyer squadron 20, to Long Beach, Calif. William J. Strother, jr., Naval Academy, to U. S. S. Wyoming.

LIEUTENANTS (JUNIOR GRADE).

Henry J. Armstrong, jr., Naval Academy, to Navy Department. Howard W. Gilmore, Washington, D. C., to U. S. S. Shark. Hamilton Hains, Quantico, Va., to U. S. S. Crowinshield. George L. Hansen, Naval Academy, to Washington, D. C. Louis T. Malone, Naval Academy, to Washington, D. C. Sidney L. Smith, Washington, D. C., to U. S. S. Dale.

Lynchburg Girl Wed.

Special Dispatch to The Post.

Lynchburg, Va., April 3.—Mr. and Mrs. Randolph Marshall, of Lynchburg, have announced the marriage of their daughter, Miss Margaret Ann Marshall, to Duncan H. Hamner, at Elkton, Md., March 31. They will live in Baltimore. The bridegroom is a son of Mrs. Helen Heald Hamner, of this city, and the late Charles D. Hamner.

The Weather

Today's Sun and Tide Table

(Furnished by United States Department of Commerce, Coast and Geodetic Survey.)

	A.M.	P.M.
Sun rises...	5:50	
High tide...	9:28	9:07
Sun sets...		6:33
Low tide...	3:48	3:23

Weather Conditions.

U. S. Dept. of Agri., Weather Bureau, Washington, Wednesday, Apr. 3 p. m.

Forecast for the District of Columbia—Fair Thursday; Friday rain; not much change in temperature; moderate northeast winds.

For Maryland—Fair Thursday; Friday cloudy, probably rain; not much change in temperature.

For Virginia—Cloudy, rain in south portion Thursday; Friday rain; not much change in temperature.

Conditions.

A disturbance of wide extent is central north of Newfoundland, Belle Isle, 29.36 inches. Another disturbance is central over eastern Tennessee, Chattanooga, 29.56 inches. Pressure is also low over the Plateau region, Grand Junction, Colo., 29.64 inches. Pressure remains high over Alaska, western and central Canada and from the northern Rocky Mountain region eastward to New England, Coppermine, District of Mackenzie, 30.72 inches, and Moosonee, Ont., 30.34 inches. Rain has occurred along the Gulf Coast, the South Atlantic States, the south portion of the Middle Atlantic States, the upper Ohio Valley and California. The temperature has fallen in the Middle Atlantic States and the north portion of the South Atlantic States and has risen in the Plains States, Colorado and eastern Wyoming.

Local Weather Report.

Temperature—Midnight, 53; 2 a. m., 50; 4 a. m., 50; 6 a. m., 46; 8 a. m., 45; 10 a. m., 46; 12 noon, 46; 2 p. m., 52; 4 p. m., 54; 6 p. m., 55; 8 p. m., 50; 10 p. m., 47. Highest, 57; lowest, 44.

Relative humidity—8 a. m., 71; 2 p. m., 62; 8 p. m., 55. Rainfall (8 p. m. to 8 p. m.), .01 inch. Hours of sunshine, 3.8. Per cent of possible sunshine, 27.

Departures From Normal.

Accumulated excess of temperature since January 1, 1935, 237 degrees.

Excess of temperature since April 1, 1935, 4 degrees.

Accumulated excess of precipitation since January 1, 1935, .99 inch.

Excess of precipitation since April 1, 1935, .33 inch.

Temperatures and Precipitation.

Temperatures and precipitation for 24 hours ended Wednesday at 8 p. m.

	Highest	Tues.	Lowest	Wed. 8 p.m.	Rainfall
Washington, D. C.	57	44	36		0.01
Asheville, N. C.	76	50	60		0.42
Atlanta, Ga.	76	56	66		0.06
Atlantic City, N. J.	58	42	44		....
Baltimore, Md.	56	46	50		....
Birmingham, Ala.	78	62	70		....
Bismarck, N. Dak.	28	20	20		0.08
Boston, Mass.	48	30	40		0.06
Buffalo, N. Y.	38	30	32		....
Chicago, Ill.	36	32	34		....
Cincinnati, Ohio	52	34	48		....
Cheyenne, Wyo.	44	20	24		0.16
Cleveland, Ohio	36	34	36		....
Davenport, Iowa	40	28	38		....
Denver, Colo.	56	30	38		0.04
Des Moines, Iowa	44	28	38		0.04
Detroit, Mich.	44	36	38		....
Duluth, Minn.	36	14	30		....
El Paso, Tex.	80	54	76		....
Galveston, Tex.	70	62	62		0.98
Helena, Mont.	32	10	26		....
Indianapolis, Ind.	50	33	46		....
Jacksonville, Fla.	82	70	74		0.54
Kansas City, Mo.	52	32	42		....
Little Rock, Ark.	64	46	50		....
Los Angeles, Calif.	60	52	58		0.04
Louisville, Ky.	56	42	52		0.02
Marquette, Mich.	32	24	28		0.02
Memphis, Tenn.	58	48	52		0.08
Miami, Fla.	82	68	76		0.76
Minneapolis, Minn.	34	22	32		....
Mobile, Ala.	74	64	68		0.78
New Orleans, La.	74	64	70		0.80
New York, N. Y.	50	38	44		....
North Platte, Nebr.	56	24	52		0.02
Omaha, Nebr.	42	28	38		0.08
Philadelphia, Pa.	56	44	48		....
Phoenix, Ariz.	84	54	80		....
Pittsburgh, Pa.	52	38	46		....
Portland, Me.	42	32	36		....
Portland, Oreg.	50	40			0.22
Salt Lake City, Utah	64	42	54		0.02
St. Louis, Mo.	52	34	50		....
San Antonio, Tex.	80	58	76		0.56
San Diego, Calif.	64	54	60		....
San Francisco, Calif.	64	56	60		0.34
Santa Fe, N. Mex.	62	34	60		....
Savannah, Ga.	80	68	72		....
Seattle, Wash.	54	46	52		....
Springfield, Ill.	50	32	46		....
Tampa, Fla.	86	70	76		....
Vicksburg, Miss.	76	64	72		....

Boy, 7, Killed by Auto As He Plays in Street

Special Dispatch to The Post.

Waynesboro, Pa., April 3.—William Wagaman, 7, was killed this afternoon when struck by an automobile operated by Martin Conn, Green Castle.

The boy, son of Mr. and Mrs. Harry Wagaman, was playing in front of his home and was said to have run directly into the path of the Conn car. He died in the Waynesboro Hospital of a fractured skull. Coroner A. W. Thrush will hold an inquest Monday night.

Swanson Asks Reich Inclusion In Navy Parley

Administration Still Hopes for Conference Before Treaties Expire.

By Franklyn Waltman, Jr.

Indications that the Administration is still clinging to the hope that a naval limitation conference will be held before the expiration of existing treaties were given yesterday when Secretary of the Navy Claude A. Swanson suggested the inclusion of Germany in such a meeting.

Under the terms of the Washington naval treaty, which Japan denounced last December, a conference of the United States, Great Britain, Japan, France and Italy is to be held within a year after the giving of notice for termination by any signatory.

Although the treaty does not specify which nation shall call this conference, it makes it plain that such a parley should be held during 1935. So does the London Naval Treaty, which automatically expires December 31, 1936, the date on which the Washington pact becomes void.

Would Conciliate Japan.

Due to Japan's intransigeant attitude during the preliminary London conversations which preceded that country's denunciation of the Washington treaty, this country has been reluctant to take the initiative in seeking a conference. Yet, following Secretary Swanson's statement yesterday, a widespread hope that a conference would be held was found to exist in Administration circles.

Meanwhile, both Secretary Swanson and Admiral William H. Standley, chief of naval operations, took steps to conciliate the Japanese and to justify the holding of American naval maneuvers in the east Pacific next month in the face of many protests here.

The decision of this Government to conduct naval maneuvers in the East Pacific next month, the details of which were announced the same day as Japan denounced the Washington treaty, has been the cause of tension between the two nations. Not only have some Japanese resented the holding of these "war games" in what might be called their side of the Pacific but many organizations and persons here have protested.

The Federal Council of Churches of Christ in America has urged that these maneuvers "be transferred to other waters and to a place where they can not possibly be regarded as a threat to Japan."

A Good-Will Tour.

Taking cognizance of this agitation, Secretary Swanson announced simultaneously with the American naval maneuvers, Admiral Frank B. Upham, commander-in-chief of the Asiatic fleet, aboard his flagship, the 10,000-ton cruiser Augusta, would make a "good-will" visit to Japanese ports.

Mr. Swanson said the purpose of Admiral Upham's tour was to allay "bad feeling" in Japan regarding the maneuvers. The commander of the Asiatic fleet will arrive in Yokohama May 3, the day the maneuvers are scheduled to begin, and will stay about two weeks. He will spend a week at Kobe.

Admiral Standley pointed out that there was nothing unusual about the proposed Pacific maneuvers, since this country had held similar undertakings in the Pacific in 1925, 1929, 1930 and in 1932. In 1925, he said, the American fleet went to Australia, by way of Hawaii, a trip which represented more extensive maneuvers than will take place this year.

The chief of naval operations also pointed out that the American fleet at no time would be less than 2,000 miles from the Japanese coast and almost as great a distance from the Japanese fleet. Through misunderstandings the impression has gained in this country that the Japanese fleet would be maneuvering within striking distance of the American flotilla at the same time.

The Navy has contended that the purpose of the maneuvers is to familiarize its personnel with Alaskan waters. The maneuvers will center within a triangle inscribed between Hawaii, Puget Sound and Alaska.

The State Department greeted with silence Secretary Swanson's suggestion, made at his weekly press conference, that Germany be included in the next naval conference. Unofficially, it was pointed out that this Government still regards Germany as bound by the Versailles Treaty which limits its naval strength to 100,000 tons, with no vessel of more than 10,000 tons.

The question arose in the Swanson press conference as a result of cables from Europe asserting Germany wished a Navy of 450,000 tons. Mr. Swanson did not think such a Navy would be any threat to this country's strength at sea, but he declined to indorse the 450,000-ton figure, asserting it was a matter for the State Department.

The Associated Press reported that British officials were not surprised by the Swanson suggestion for the inclusion of Germany in the next naval conference. The French were said to feel the suggestion was "premature" and that it would be better to wait until after the Stresa conference. A spokesman for the Reich was quoted by the Associated Press as asserting that Adolf Hitler was more interested in a strong army than an increased Navy, but held the Swanson proposal "interesting."

The opinion in diplomatic circles here is that Germany is not greatly concerned about naval strength, knowing well that neither the British nor the United States would consent to give the Reich equality with them and that anything less would be but an expense. German aspirations could be realized more effectively by a sizable army, it was held.

As these matters were discussed at State and Navy departments, Chairman McSwain of the House Military Affairs Committee called a meeting of aviation experts for today to confer on all legislation touching the Army Air Corps.

The Pan American Airways was granted licenses by the Communications Commission for four radio stations on Pacific islands and one aboard one of its large ships. The land stations will be situated in Hawaii, Guam, Midway Island and Wake Island. The service supplements an air service in the Pacific.

Traffic Officer Resigns.

Special Dispatch to The Post.

Waynesboro, Va., April 3.—State Traffic Officer L. J. Cosby, stationed at Waynesboro for the last several years, has resigned to take up his duties as field representative for the motor vehicle retailing code with headquarters at Richmond. Mr. Cosby's home is at Louisa, Va.

Rotarians to Attend Conference.

Special Dispatch to The Post.

Warrenton, Va., April 3.—The membership of the Warrenton Rotary Club have pledged 100 per cent attendance at the district conference in Richmond May 9 and 10, as a tribute to the retiring district governor, Paul D. Bowden, member of the Warrenton Club. P. B. Smith, jr., is president of the Warrenton Club.

Corn-Hog Curtailment Pushed at Frederick

Special Dispatch to The Post.

Frederick, Md., April 3.—Yesterday was the final day for receiving applications for corn-hog curtailment contracts of the Federal Government, a total of 480 farmers having signed the contracts against 368 last year. Nine community committees which had charge of the campaign and which will appraise the farms of contract signers to ascertain the number of bushels of corn and the number of hogs produced in a normal season, were instructed in their work at a meeting today.

The Government will pay 35 cents for each curtailed bushel of corn and $15 for each curtailed hog. The contracts call for a 10 per cent reduction in the average number of acres planted in corn in 1932-33 and a 10 per cent reduction in the average number of hogs raised for market during the same years.

College Agent to Speak.

Millington, Md., April 3 (AP).—Miss Venia M. Keller, State home demonstration agent of the University of Maryland, and Mrs. Hester Beall Provensen, clothing specialist, will be the principal speakers and demonstrators tomorrow at a special dress revue here.

Chafing and Itching Rash easily soothed by the bland medication of Resinol

"ANPACO" TYPEWRITER

A Paper of Extra Merit

A smooth, clean, white paper that types well, erases well and looks well. Extra opacity gives brighter carbons.

500 Sheets 60c
1000 Sheets, $1.00

St. Andrews PAPER COMPANY
STATIONERY STORE
718 13th St. N.W.
Telephone NAt. 1974

Join your friends for a grand evening's enjoyment at Goodacre's

GRANDACRE CLUB

Delicious sandwiches and other foods. Delightful drinks of all kinds at very reasonable prices.

Excellent Service

No Cover or Minimum Charge

Your opportunity to see the famous $10,000.00 painting recently acquired from the Henderson estate and others almost as famous.

DANCING
—during luncheon 12 to 2 and every evening 9 P. M. to 2 A. M. Music by Howard Topham's Orchestra.

Special Lunches Daily 11 to 2 25c

Grandacre Club Upstairs, Over Goodacres 1016 14th St. N. W.

There is a parking lot in rear and you may use our rear entrance.

Light an Old Gold

for young ideas

Old Gold isn't a dry Martini, in disguise. But smokers do say they get a pleasant stimulation from this extremely mild cigarette. That's due to Old Gold's exceptionally smooth and "biteless" tobacco. It acts as a gentle "pick-me-up" with never a "kick-back" either to the nerves or throat.

© P. Lorillard Co., Inc.

Stimulating... BUT NEVER IRRITATING

A Present From the Past

Many recall
When a noble whiskey
(Neat or mixed)
Was delicious to taste
Fragrant to sniff
Wholesome to drink
And silken soft

Those times are back
If you know your brand

For ripe Old Overholt
Straight rye whiskey
Is back on the bar

Note how it beads
Around the rim
And . . . sirupy-fashion . . .
Clings to the glass!

That, good sirs,
Identifies
A robust whiskey
Mellow with years
Bottled in bond
And rich in body . . .

The kind we've bottled
In Broad Ford town
Since 1810

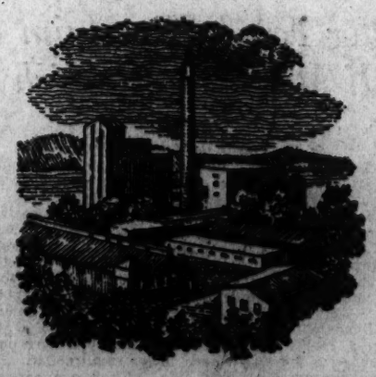

OLD OVERHOLT
BOTTLED IN BOND

© 1935, A. Overholt & Co., Inc., Broad Ford, Pa.

★ ANOTHER DELCO-HEAT SCOOP!

THIS COMPLETELY HARMONIZED AUTOMATIC HEATING AND DOMESTIC HOT WATER UNIT

at an all-time, new, low price

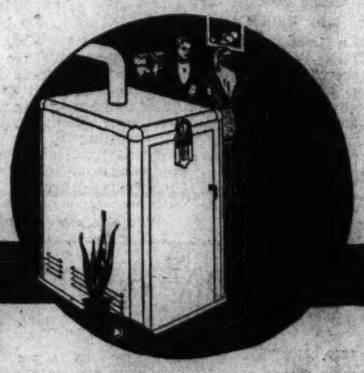

THE DELCO-HEAT BOILER

Scientifically built from the ground up as one completely harmonized unit.

Burns lowest cost domestic fuel oil. Cuts heating costs up to 40%.

Provides abundant domestic hot water, winter and summer. As low as $1.63 a month.

Easily installed by factory-trained experts without tearing out doors or partitions.

Backed by Delco Appliance Corporation, a subsidiary of General Motors.

Special Terms: Only a small deposit. Nothing more until September or finance under N. H. A. provisions—no down payment—up to 3 years to pay.

★ *Come in, telephone or write today for complete details.*

See Delco-Heat at the GENERAL MOTORS SPRING SHOWING, WASHINGTON AUDITORIUM, APRIL 6 to 13th

SOUTHERN WHOLESALERS, Inc.
1519-21 L St. N.W.—DIst. 3422
Washington, D. C.

DELCO-HEAT
HARMONIZED BOILER
A PRODUCT OF GENERAL MOTORS

Other Delco-Heat products include the Delco-Heat Conditionair and the simplified Delco-Heat oil burner, now offered at an all time, new low price—by far the lowest in all Delco-Heat history.

State News
Sports

The Washington Post

Classified Ads
Comics

** WASHINGTON: THURSDAY, APRIL 4, 1935 19

Educators Assail Oath for Teachers In Maryland Bill

Would Cripple Faculty of Johns Hopkins, Dr. Ames Says.

Head of Goucher Joins in Attack

Pressure on Gov. Nice to Veto Many Other Bills Indicated.

By the Associated Press.

Baltimore, April 3.—The presidents of two leading institutions of higher learning united today in asserting that if the bill requiring all State public teachers to take an oath of allegiance to the United States is signed by Gov. Nice, Maryland scholarship will have been dealt a serious blow.

The bill, which was sponsored by Delegate John S. White (Democrat), Prince Georges, was rushed through the Legislature in the closing hours of the session yesterday and was the subject of one of the most colorful debat held in the House of Delegates.

Dr. Joseph S. Ames, president of Johns Hopkins University, and Dr. Davis Allen Robertson, president of Goucher College, declared the bill in conflict with all ideas of scholarship.

Absurd Interference.

"The bill would make impossible the whole system of visiting professors," Dr. Robertson said. "I have no doubt it woud require members of the faculty of Johns Hopkins to abandon their work."

The educator said he did not believe the bill, if it became law, would affect Goucher College, since it applies only to public schools and State-aided colleges. Goucher is neither. But he said the bill "creates an absurd interference with administration."

Dr. Ames said he did not know how many foreign-born teachers at Johns Hopkins had become naturalized citizens, but some distinguished scholars who have been members of the faculty for many years would be unable to take the oath.

System Held Menaced.

"It would make impossible the whole system of visiting professors through which scholars are brought here from other lands to give us the benefit of their learning," he asserted.

"Dr. James Franck, one of the most distinguished of physicians and a Nobel Prize winner, would be disqualified. He is from the University of Goettingen, Germany. Dr. Leo Spitzer, one of the most distinguished philologists, now of the University of Istanbul and expected to join the faculty of the Hopkins in 1935, would be disqualified from teaching here."

Dr. Ames said the bill ignores the fact that scholarship is a worldwide affair. He said he would appear before Gov. Nice to request that it be vetoed.

Attacks Oath

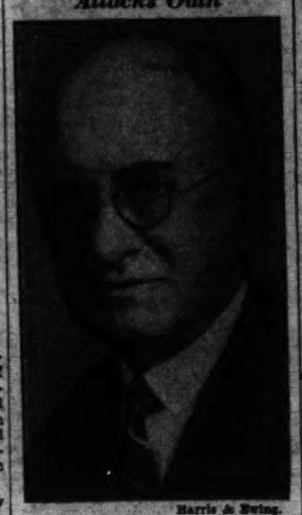

Harris & Ewing.

DR. JOSEPH S. AMES.

Pressure for Veto Of Many Bills Seen

Special Dispatch to The Post.

Annapolis, Md., April 3.—That strong effort would be brought to bear to have Gov. Harry W. Nice veto a number of bills enacted by the General Assembly was indicated today as the executive prepared to hold open hearings on all measures over which there is any contention.

The Governor will hear proponents as well as opponents daily until April 12. The president of the Senate, Lansdale G. Sasscer, Prince Georges County, and speaker of the House, Emanuel Gorfine, Baltimore City, will attend the hearings.

In the meantime, Andrew Shaab, secretary of the Senate, and John Nowakowlski, chief clerk of the House of Delegates, and their assistants are preparing the big batch of third-reader bills for presentation to the Governor. They launched upon this task today.

Greatest opposition centers against a constitutional amendment giving the voters the privilege of passing upon whether the clause prohibiting lotteries should be eliminated. Groups of ministers are opposing the lottery proposal.

Democrats Plan Luncheon.

Special Dispatch to The Post.

Williamsport, Md., April 3.—A luncheon will feature the meeting Friday night of the Democratic Organization Club.

Sells De Soto Sedan Through Post Ad

Mr. Robert Melvin, Used Car Manager, Gardner-Stuart Motors, 804 Bladensburg Road N.E., had a 1933 De Soto Sedan for sale. He telephoned his ad to The Post Classified Department. Sold the automobile the same day the ad was published for $495.00 to a Post reader, at a cost of just $1.68.

You, too, can secure speedy and economical results such as Mr. Melvin did when you use Post Classified Ads. Your message in these columns reaches a responsive audience of readers who are in the market to buy what you have to sell.

Decide today to use Post Classified Ads. Dial NAtional 4200 and a courteous and trained ad-writer will help you prepare a result producing Classified Ad.

Herbert Smith Reconsidering Delegate Race

Former Staunton Mayor Now May Consent to Enter Contest.

Special Dispatch to The Post.

Staunton, Va., April 3.—Although he once turned down the proposition, Herbert McKelden Smith, former Mayor of Staunton, is considering the matter of entering the race for the seat in the Virginia House of Delegates to be vacated by W. Stuart Moffett.

A number of petitions are in circulation calling upon Mr. Smith to announce his candidacy, and he has just announced he would consider "very favorably" renewed overtures and might consent to enter the contest.

Mr. Moffett, veteran in House tenure of office, is a candidate in the August primary for the Senate seat to be vacated by William H. East, member of the State highway commission, who will not run for reelection. J. Harry May, Staunton police court justice and city Democratic committee chairman, also seeks Senator East's seat, and a hot contest between Moffett and May is anticipated.

Staunton and Augusta are entitled to two House seats, C. G. Quesenbery, of Waynesboro, Democratic incumbent, being a candidate for re-election. Thus far he is the only announced candidate. Mr. Smith has long been active in civic life in Staunton and is also widely known in the county. He is a coal merchant.

Maryland Town Seeks More Water

Borden Shaft Men Told to Seek PWA Relief.

Special Dispatch to The Post.

Frostburg, Md., April 3.—A committee, consisting of Henry Rank, Allen Tippen and William Evans, appealed to the mayor and city council last night for aid in replenishing the water supply at Borden Shaft. They said 70 families in Shaft are supplied from one well, owned by Thomas Winters.

The main source of supply from Midlothian has been cut off by a break in one of the mines ruining the line. They informed the mayor and council that residents of Shaft were anxious to purchase their water from Piney Run, Frostburg's supply.

Mayor Evans instructed them to have a petition signed by residents and sent to Abel Wolman, Baltimore, State engineer for the PWA, requesting that water lines to Shaft be included in the proposed project of laying lines to Eckhart and Mount Savage.

The mayor explained that if the project is accepted, Frostburg will sell water to these outlying communities only through a water company, and no sale will be made direct to the consumer. He explained that the water companies will take care of their own collections and that Frostburg will collect only from them.

J. H. Gambrill, Jr., Quits Democratic Committee

Special Dispatch to The Post.

Frederick, Md., April 3.—James H. Gambrill, jr., has sent his resignation as a member of the Democratic State Central Committee to William J. Grove, chairman, effective at once. Mr. Gambrill, a stanch supporter of Gov. Ritchie, stated that on account of numerous business duties he desired to divest himself of some of his responsibilities.

His successor will be named by the other five members of the committee, who are Chairman Grove, Ralph G. Kline and August T. Brust, supporters of Dr. Charles H. Conley, and David C. Winebrenner 3d and Dr. B. O. Thomas, backers of Gov. Ritchie in his primary election fight for the nomination of Governor.

Gain Shown In Virginia's Relief Rolls

Half of Persons on Aid in Counties Revealed as Under 16.

Probe Planned to Learn Proportion of Cash Spent on Drink.

By the Associated Press.

Richmond, Va., April 3.—In February the proportion of Virginia's population of relief rolls increased to 8.1 per cent from 8.9 per cent in January, Director W. A. Smith, of the V. E. R. A., reported today.

The largest increases were shown in the southeastern and southwestern sections of the State, Mr. Smith said.

Miss Margaret Woll, social service director of the relief agency, also revealed that half of the persons on county relief rolls, based on the December figures, were children under 16 years old.

"This means that not only the families have to be provided for, but the social and moral stamina of these relief children must be preserved," she declared.

Check on Relief Cash Spent for Drink Slated

Special Dispatch to The Post.

Winchester, Va., April 3.—Determined to obtain exact information regarding the number of persons addicted to drink who are receiving relief, officials today requested police to keep permanent records, with notation to show whether the person convicted is receiving assistance.

Numerous complaints have been received from time to time that persons on relief have been squandering their pay for liquor. The relief officials, while admitting there have been such cases, have asserted that they are powerless to act.

It is believed probable that steps will be taken to meet the situation in much the same manner as that presented by indigents who refuse to work when given an opportunity. This would mean a sentence to the State farm.

Governor Nice Urged to Veto Tax Relief Bill

Cumberland Officials See Danger to Collections in 'Snake' Measure.

Special Dispatch to The Post.

Cumberland, Md., April 3.—A "snake" bill making delinquent tax collections difficult and evidently passed in the confusion of the closing hours of the Legislature, was brought to the attention of the County Commissioners by President A. Charles Stewart today.

It was agreed to wire Gov. Harry W. Nice urging him to veto the bill. The commissioners intend to visit Annapolis later and present their verbal objection to the measure.

The title of the bill reads as follows:

"A State-wide measure providing delinquent taxes may be paid on installments and providing for abatement of delinquent penalties and interest."

The county commissioners were unanimous in their opinion that such a measure would play havoc with the collection of taxes in the county. It was declared it would offer no incentive for prompt payment, since the delinquent taxpayer would not be penalized for his delay or failure to pay. It was also asserted that collectors would be helpless if there was an abatement of the delinquent penalties and interest.

CCC Plans Planting Of Half Million Trees

Special Dispatch to The Post.

Parsons, W. Va., April 3.—A huge tree-planting project will be undertaken near this city, according to officials of the Forestry Service here. The project, which starts April 6, calls for the planting of 500,000 spruce trees on Blackbone Mountain, between here and Thomas. As many trees have been destroyed in that area by fire in recent years, reforestation of this land is badly needed.

Practically all labor will be supplied from the Parsons CCC Camp. The trees, which will be a few inches high, will be taken from the Government forest nursery here.

Big Virginia Saving On Road Material Seen

Richmond, Va., April 3 (AP).—Savings of $500,000 on purchase of bituminous materials will result from bids for 18,411,000 gallons of the supplies, the State Highway Department estimated today.

The Standard Oil Co. of New Jersey was winning bidder for supplying most of the Virginia districts, its bid averaging a fraction over 4 cents a gallon. Last year's prices ranged between 6½ and 8 cents.

CMTC Quota of Third Corps Boosted 2,000 for This Year

Total of 3,600 Will Be Able to Go to Military Camps From District, Maryland and Virginia; Number of Applications on File Exceeds 4,500.

Increased appropriations for the Citizens Military Training Camps, provided in the army appropriation bill, will allow more boys from the District of Columbia, Maryland and Virginia to be trained at Army posts during the four-week period between July 10 and August 8, it was said yesterday at the War Department.

Instead of 1,600 candidates provided for last year for the Third Corps Area, a total of 3,600 will be able to go to camp this year. This is within 700 of the number trained annually in this area before reductions under the economy program.

A total of 2,400 will go to camp at Fort Meade, Md. Fort Hoyle, Md., will house 600 field artillerymen. The Coast Artillery base at Fort Monroe will accommodate 300, while 300 cavalry students will go to Fort Myer, Va.

The number of applications on file for this year's camps has passed the 4,500 mark. However, some sections are heavily represented, while others have received few applications, military authorities said.

Virginia will send 1,064, Maryland 680 and the District about 200. Applicants should file their applications at Third Corps Area headquarters, Baltimore.

County School Project Killed As Bill Fails

$216,000 Work, Including 2 Hagerstown Buildings, Was Sought.

Special Dispatch to The Post.

Hagerstown, Md., April 3.—A program of school construction, calling for new buildings and improvements in Washington County, costing $216,600, was delayed for at least a year because of the failure of a bill to pass the State Senate.

Those who sought its passage contend the county will be unable to seek a Federal appropriation.

Early in the session Senator Ernest W. Miller, of Washington County, introduced a bill providing for an appropriation of $73,000 for schools at Sharpsburg and Sandy Hook. Efforts of Democratic delegates from the county to attach an amendment to the original bill for additional school construction was rejected by Senator Miller, who contended the amendments should have been offered as a separate bill.

Efforts for a compromise so that additional bond issue would not be floated unless Federal aid was obtained failed, and the entire school program was killed.

The bill and amendments provided for new schools, additions or improvements at Sharpsburg, Maugansville, Sandy Hook, Mount Lena, Williamsport and the two junior high schools here.

$75,000 Increase Asked For Allegany Schools

Special Dispatch to The Post.

Cumberland, Md., April 3.—The Allegany County Board of Education yesterday asked the county commissioners to set aside $598,729.61 for public schools for the coming fiscal year. This is $75,000 more than appropriated last year, when the State appropriation for the county was larger, this item having been cut this year.

The main item is $454,062 for instruction, while for maintenance and operation, $87,378 is asked. Control calls for $14,171.

Drunk Driving Appeal Results in a Mistrial

Special Dispatch to The Post.

Winchester, Va., April 3.—The case of David C. Bowles, of Clarke County, who appealed to Frederick Circuit Court from a conviction of drunken driving ended in a mistrial this afternoon.

One of the witnesses was Mrs. Charles Hillyeard who was seriously injured in the crash that resulted when the car, in which she was riding, was struck and overturned by a car driven by Bowles.

Lackey School First to Name Best Spellers

Kathleen Welsh and Reba Caldwell Are Winners in National Contest.

Lackey School, at Indianhead, Md., is the first school to announce its champion spellers for the National Spelling Bee, which is being sponsored in this territory by The Washington Post. Miss Dorothy A. Mudd, seventh grade teacher, has announced that Reba Caldwell, 13, and Kathleen Welsh, 12, are the winners of the school contest. Both are seventh grade pupils.

Each will receive a handsomely embossed certificate and will have the honor of competing in the county match, the next step in the elimination contests. In that contest, they will compete against other school champions in their own county, for a copy of the "Wonderbook of Knowledge" and Thorndyke's "Junior Century Dictionary," first and second prizes, respectively. They also will contend for the honor of representing Charles County in the area finals.

11 More Schools Enter.

Eleven more schools, each in a different county, entered the spelling bee yesterday. Virginia provided seven enrollments and Maryland four. With the principal or teacher in charge, who entered the school, they are:

Virginia — Lottie, Rappahannock County; Richard L. Colvin, Ridge, Greene County; Mrs. Anna Watson, Ashburn High, Loudoun County; A. D. Neale, Franklin-Sherman, Fairfax County; G. C. Cox, Lignum, Culpeper County; H. H. Newlon, Marshall High, Fauquier County; W. G. Coleman.

Maryland — Woodville, Prince Georges County; Miss Mary J. Freeman, Prince Frederick, Calvert County; Miss E. Virginia Dorsey, Mount Briar, Washington County; Charles T. Reese, River Springs, St. Marys County; Miss Ida Louise Dent.

Study Is Encouraged.

Only by full participation of the majority of schools in any county can the spelling bee fulfill its purpose—to encourage the study of spelling by determining the champion speller in each county. For this reason, principals are urged to enroll their schools at once, selecting their best spellers for the county match.

For leaflet giving details of rules and awards, write Alice Fox Pitts, Spelling Bee Director, The Washington Post.

Social and Club Notes Of Towns and Cities in Nearby States

By Elisabeth C. Taylor.

A Special Correspondent.

The annual spring meeting of the Maryland Federation of Music Clubs will be held at the Congressional Club, Chevy Chase, Md. Friday and Saturday. Among those attending from Hagerstown, Md., will be Mrs. Joseph C Byron, president of the Capital District of the federation; Mrs. Armon H. Krider, president of the Treble Clef Club; Mrs. J. Alvey Long, district counselor of the junior music clubs of the State federation; Mrs. I. M. Wertz, counselor of the Hagerstown Junior Music Club; Mrs. Franklin Thomas and Mrs. Palmer Tennant.

The Thursday Morning Musical Club of Staunton meets today, as does the Merryland Tract Women's Club, of Frederick, Md. At the latter meeting, which will feature a discussion of current events, Mrs. McDuell Staley will be hostess. Mrs. Clarence Eams will be hostess to the Walkerville (Md.) Women's Club today. The members of this club will give an exhibition of antique quilts and a prize awarded to the oldest.

The last meeting of the Women's Club of Point of Rocks featured a program devoted to the discussion of current events.

Mrs. Grace Rutherford was hostess to the members of the Berkeley Women's Club of Martinsburg, W. Va., yesterday.

The garden section of the Women's Civic Club of Cumberland, Md., met last week at the home of Mrs. Edwin B. Claybrook for the reading of a paper by Mrs. James Cook entitled, "Municipal Parks," and one by Mrs. George C. Young, "Sundials."

A rally of Dorchester County and home community clubs was held yesterday at Cambridge, Md., with an attendance of approximately 200 members. Miss Venia M. Keller, State home demonstration agent of the University of Maryland extension service, was the principal speaker. Dr. Lydia O. Meredith, of Cambridge, gave an illustrated lecture on "Rural England."

The Potomac Playmakers of the Women's Club of Hagerstown, Md., will put on their last dramatic presentation of the season tonight at 8:15 in the clubhouse auditorium.

William Weller, chairman of the committee for a musical comedy to be presented at the high school for the benefit of the So-Ath Club, announces the first of two performances starting tonight.

Miss Helen Macken, national temperance organizer and lecturer, will be the principal speaker at the annual Kent County, Md., convention of the Women's Christian Temperance Union which will meet in Millington, Md., April 25.

Federated clubs of northern Virginia will meet at Charlottesville today. Miss Maud Wallace, State agent; Mrs. Guy Roop, president of the State federation, and Dr. McLedge Moffatt, dean of women at East Radford College, will be among the speakers.

'Bookie Bill' Waits Action Of Gov. Nice

16 Establishments at Hagerstown Would Be Affected.

Executive Withholds All Indication of Attitude Toward Measure.

Special Dispatch to The Post.

Hagerstown, Md., April 3.—Only the signature of Gov. Harry Nice is necessary to outlaw bookmaking in Hagerstown, which has flourished here for several years legally.

A bill which includes Washington County in the State-wide measure making bookmaking illegal was passed by the General Assembly in the closing hours. The Governor has given no indication of what disposition he will make of the measure.

Two years ago an identical bill was passed by the General Assembly but Gov. Ritchie vetoed it.

A campaign against bookmaking here was launched several months ago through the newspapers and also in the churches. With the belief that the majority of the people wanted it abolished, the Washington County delegation in the House of Delegates unanimously indorsed a bill, which, when passed there, was sent to the Senate, where it was finally brought from committee and voted upon favorably.

The measure, if signed by the governor, becomes effective June 1.

Four main bookmaking establishments and 14 branches in various sections of the city and county will be affected.

Judge Frank G. Wagaman condemned bookmaking as operated here in his charge to the February grand jury and urged that such a bill as was presented be enacted.

It was reported today that bookmakers may make representations to Gov. Nice in an effort to have him veto the measure, on the grounds that should the law become effective approximately 100 persons now on their payrolls will be added to the relief rolls, and that they favored the bill presented by Senator Ernest W. Miller, of Washington County which would have provided for an annual license. This bill was never brought from committee after the measure to outlaw was introduced in the House.

Sunday School Institute Ends In Staunton, Va.

Leading Groups Awarded Banners; Concluding Messages Given.

Special Dispatch to The Post.

Staunton, Va., April 3.—With all 120 schools in the Lexington Presbytery represented, the twenty-first annual Sunday School Institute was brought to a close today. Attendance at various sessions ran from 200 to 600.

Banners were awarded leading schools in their respective divisions as follows: Staunton Second Church, Bethel, Augusta and Broadway.

Concluding messages were delivered by the Rev. A. Currie, Huntington, W. Va.; Dr. J. L. Fairly, Richmond; Mrs. Hunter B. Blakely, Staunton; the Rev. T. K. Currie, Richmond, and Dr. J. J. Wicker, Fork Union, who said:

"We can not buy our way out of this depression. There is only one way out and that is work our way out. In the midst of a great confused world and an ever-enlarged intellectual universe, let us lift our eyes unto the hills, whence cometh our help. Our help cometh from the Lord. When men take the upward look they will have a different outward look."

Worton Point School Wins Cup in Parade

Chestertown, Md., April 3 (AP).—A silver loving cup for presenting the best appearance in the annual parade held in conjunction with the celebration of national Negro Health Week has been awarded the Worton Point School here.

The parade was held yesterday as one of the principal events in the yearly campaign. Chestertown has won a national award in the drive for four years. Irene Strickninе is teacher in charge at Worton Point.

Martinsburg Pair Married.

Special Dispatch to The Post.

Martinsburg, W. Va., April 3.—Announcement was made yesterday of the marriage of Mr. Thurman Butler, a newspaper advertising solicitor and writer, and Miss Alma Burkhart, of this city. The marriage occurred in Chambersburg, Pa., February 2, and was performed by the Rev. C. A. Neal, Lutheran minister. Mr. Butler is a graduate of a business college here and Mrs. Butler, of Martinsburg High School.

North 6100
TORONTO CAFE
20th and P Sts. N.W.
THURSDAY DINNER
Served 5:30 to 8:00 P. M.
CHICKEN PIE or PRIME RIBS OF BEEF..... 55c
Incls. 2 Vegetables, Salad, Dessert and Beverage.

Recount Is Likely In Baltimore Race For Council Chief

Police Checks Shift Lead Thrice Between Meyer and Sellmayer.

Final Count Gives Victory to Latter

Plurality of Jackson Over Moylan Exceeds 22,000 Votes.

By the Associated Press.

Baltimore, April 3.—The official canvass by the Board of Election Supervisors, beginning tomorrow, and after that possibly a recount, apparently will be required to determine the winner of the "see-saw" race for Democratic nomination for president of the Baltimore City Council.

A series of checks and re-checks by the police department in its count of the ballots after the municipal primary yesterday has shifted the lead in this race no less than three times between George Sellmayer and John A. Meyer. To all appearances, the other candidates were out of the race.

The final police count indicated Sellmayer had won by 10 votes, receiving 39,302 ballots to 39,292 for Meyer. The first police department tabulation indicated he had won by 136 votes. Another gave Meyer the victory by 52 votes and still another showed him winning by 25 votes over Sellmayer.

While the result of this race for the nomination to the job now held by E. Lester Muller, unsuccessful candidate in the primary, remained in doubt, Mayor Howard W. Jackson scored a sweeping victory in his race for nomination for a third four-year term. Jackson's plurality over Charles E. Moylan, his closest rival in the mayoralty race, was more than 22,000 votes.

William Curran, prominent figure in a Democrat organization credited with backing Moylan against Jackson, called upon all members of the party to "jump in" and reelect the mayor in his May 7 race against Blanchard Randall, jr., the Republican nominee.

Jackson-backed candidates won the nomination for 11 of the 18 city council places—enough to give him control of the municipal government if his party wins in the May election. His candidate, Raymond Kennedy, also won in the Fifth Legislative District for nomination for a vacancy in the State Senate, soundly defeating Frank J. Flynn.

As an aftermath of the primary, H. Harry Laib, chief clerk of the election board, and State's Attorney J. Besnard Wells were called upon to investigate allegations of "ghost voting" in the home precinct of James H. (Jack) Pollack, a Curran ally. Two voters—J. Ralph Gaither, and Dr. Benjamin Rosen—asserted that when they went to the box to vote they found "ghosts" already had cast their ballots for them.

Although promising to cooperate fully in the inquiry, State's Attorney Wells said it might be difficult to identify the ghosts.

Teachers Wed

MR. AND MRS. J. J. BAKER.

Secret Wedding Of W. Virginia Pair Disclosed

Lugar - Baker Ceremony Performed October 7 in Pennsylvania.

Special Dispatch to The Post.

Charles Town, W. Va., April 3. The marriage of Miss Dorothy Lugar, 21, daughter of Mr. and Mrs. N. L. Lugar, Charles Town, to Jonathon Jefferson Baker, 28, son of Mrs. Laura Baker, Piedmont, W. Va., in Star Junction, Pa., October 7, was announced today.

Mrs. Baker, who is a graduate of the Charles Town High School, class of '31, was voted the prettiest girl in that school, in a student poll, during her senior year. She later attended Shepherd State Teachers College, Shepherdstown, W. Va., and is now teaching in the graded school in Summit Point, W. Va. While attending these schools Mrs. Baker was a star athlete on the basket ball teams.

Mr. Baker has been a member of the Charles Town High School faculty for the past two years and is popular among the student body, being voted the most popular man teacher in that institution. He is a graduate of the Piedmont High School and West Virginia University, Morgantown, W. Va. He now has charge of the commercial department in the local school.

The couple were married in the First Methodist Episcopal Church at Star Junction by the pastor, the Rev. Mr. Huston. Mr. and Mrs. Baker will reside in Charles Town.

Drunken Driver Fined, His Auto Impounded

Special Dispatch to The Post.

Martinsburg, W. Va., April 3.—A second automobile was impounded for a period of six months by a Berkeley County magistrate here yesterday. It was that of Russell Hardy, a Virginia youth, arrested Sunday night by a deputy sheriff on a charge of driving while drunk.

In addition, the magistrate imposed a fine on Hardy of $50 and costs and took up his operator's license and sent it to the Virginia State Road Commission for revocation. The deputy sheriff arrested Hardy early Sunday evening after chasing the man several miles over roads in the Inwood section.

Rail Signalman Killed by Train

Cowcatcher Drags Body 5 Miles Unnoticed.

By the Associated Press.

Chilhowie, Va., April 3.—A Norfolk & Western freight engineer drove his locomotive 5 miles yesterday with the body of a grade-crossing accident victim on the cowcatcher before he was notified of the tragedy.

Cooke Garden, 40-year-old railroad signalman at Montvale, Va., was killed when his light automobile apparently was struck by the freight train at Snapps Crossing, 4 miles from here. Observers saw the body on the engine front when the train came through here and he was flagged to a halt a mile outside of Chilhowie.

'Poor' Laundry Woman's Estate Will Be Probed

Special Dispatch to The Post.

Staunton, Va., April 3.—An appraisal commission has been appointed by Judge Richard S. Ker, in Corporation Court, to examine the estate of Mrs. Nannie W. Trainum, who lived meagerly, but whose effects revealed almost $3,800 in cash. The money was found hidden in her modest cottage.

Louise Oakes, a relative petitioned the court to have Curry Carter, attorney here, named administrator. Mrs. Trainum was a laundry worker.

NAMES that set The Nation's Styles
• GGG Clothing
• Lords Hats
• Manhattan Shirts
• Manco Undergarments
• Trojan Neckwear
• Nunn-Bush Shoes
• Many Others
•
Use Our Budget Buying Plan
Spread Payments Over 3 Months!
UNIVERSITY SHOP
715 14th St. N.W.

!

Good morning! When Schloss Brothers first began to style up the backs of men's suits, there were many who looked on in timid admiration. The timidity is disappearing and men who used to think that they were past the age of becoming enthusiastic about fashion, now find themselves effective in Schloss Spring Suits with especially designed backs.

Meyers
MENS SHOP
1331 F STREET

Sarazen Is 6-1, Jones 8-1 on Eve of Master's Golf Tourney

This Morning...

With Shirley Povich

What Are the Wild Waves Saying?

Louisville, Ky., April 3.

HELLO, folks—don't blame me entirely for this. What with two radio announcers traveling North with the Washington club this spring, the effects are bound to be felt. Men, they've got me.

POVICH.

So, kind reader, if you are still bearing with me, you are my great unseen audience for this occasion and I am your radio reporter, speaking without benefit of script and reminding you that—er, er, I am your radio reporter.

Well, folks, it sure is great to be in the sunny South with this great Washington Ball Club of Bucky Harris' that finished seventh last year. But, folks, as you probably know, this is another year, and that's what interests us. Well, in the few minutes we have left on our program, I'm going to take you down the line with the Washington Ball Club that Bucky Harris is bringing North for the American League pennant race which, as you know, starts on April—er—April, —er—the middle of April.

On first base, you're going to see Joe Kuhel again, a great first baseman if there ever were one. At this time I am happy, needless to say, to report that Kuhel has recovered from his broken ankle suffered last year when, you remember, he, he—he broke his ankle. Yes, sir, Joe's completely recovered.

MOVING to second base, we find Buddy Myer. Yes, sir, that's where we find him—on second base, as usual. Buddy's the lad, you know, whom Griffith traded to Boston in 1927 for one player and had to give up five to get him back two years later. That's right, he came from Boston. The five players that he had to give for him, you will remember, were Reeves, Lisenbee, Gillis and, and, er—er, Lisenbee and Reeves. That makes five, all right, I think.

And now, at shortstop, you're going to see a new face. That is, if you don't see an old one. Ossie Bluege is still in the fight for Joe Cronin's old job, don't forget, but right now he's running third to Lyn Lary and Red Kress for the job. It's hard to tell who's in front right now, Lary or Kress, but I can tell you this. If it's not Lary, then, then, er, er, you're safe in thinking that it's Kress. Anyway, it's one or the other, anyway you look at it, with Bluege, as I was saying, running third, although you never can tell.

So, folks, that brings us around to third base, the hot corner, as they say. Young Cecil Travis has a corner on it, if you'll pardon the pun. Yes, sir, Cece will be this club's third baseman for at least ten years or I'm going to be mightily mistaken. That can happen, too, I know, heh, heh, but Cece is going to be this club's third baseman for at least ten years.

So much for the infield, folks. I think you have a pretty fair idea of what it will look like next April—the middle of April—when the pennant race starts. And now, behind the bat you'll have little Cliffy Bolton who has blossomed into the regular catcher. There's just one thing I want to say about Bolton, folks. If he hits the way he is expected to hit, he'll be the answer to Bucky Harris' prayer for a catcher, if he develops as a fielder.

AND now, folks, we'll take up the pitching staff which, as you know, is very important to any ball club. I, for one, can't agree that this pitching staff that Bucky Harris has is not a pretty good pitching staff. What is one of the prime requisites of a pitcher? Experience, isn't it? Well, that's what the Washington staff has. Take Earl Whitehill, Walter Stewart and Al Thomas—there's experience there. Not a one of 'em under 35 years old. If there's anything to that experience gag, Bucky Harris has nothing to fear.

So, folks, that brings us down to the outfield, and here's where you're going to get a treat, right here in this Washington outfield which, as outfields go, is quite an outfield. Yes, sir, quite an outfield. Take Heinie Manush. He doesn't need any introduction. No, sir, Heinie needs no introduction. Neither does Johnny Stone in right field, a great right fielder who's going to bat in the clean-up position this season because he is a, a—er—a clean-up hitter, that's what.

But the real surprise package, folks, is in center field. Everything is going to be Jake out there—Jake Powell, that's what I mean. The way that boy can glide across that outfield and throw strikes across home plate, it's a wonder he wasn't up in the big leagues long ago. Yes, sir, it's a wonder. Jake's a natural center fielder and he'll be the lead-off man in Bucky Harris' batting order. There's some doubt yet about whether he can hit big league pitching, but he's the fastest man on the ball club. Anyway, he may not have to hit, if he can steal first base, heh, heh.

Jones Course Highly Subtle; Simple for Dub, Hard for Pro

By Paul Gallico.

A Special Correspondent.

AUGUSTA, Ga., April 3.—Today's lesson is strictly geography. It may be a bit of a bore, but if you will bear with me while I tell you something about this golf course, you will be more familiar with the scene when the curtain rises on the first act of the master's tournament drama tomorrow afternoon.

The 18 holes of Augusta National, the course designed by the late Dr. Alister MacKenzie and called by him his finest achievement, is the ideal of every designer, a course that is simple and pleasant for the dub to play and a heart breaker for the professional. It is probably the most subtle golf course in the whole country. The fairways are wide. The rough is not long or difficult and there are very few traps. The greens are not bunkered. There seems to be a welcome for every approach shot.

And yet the course is a scamp and a villain, and it will steal strokes from the stoutest little niggling strokes that turn those long, strong hitters into fuming, exasperated, lip-biting weaklings. Because all the trouble is found around the greens, greens that are guarded, not by traps, but by little mounds and slopes, different kinds of grass and treacherous pieces of turf.

The average hole on the average course is a simple matter. The green is protected and bounded by traps for the overshots and the short shots and the hooks and slices. But it is built up in the back, and the good shot hits and sticks and the professional and class A amateur merely must avoid the pitfalls and the offline hazards to get his pars and his birdies. All the hazards are obvious, and for a professional reasonably simple to avoid.

And, any way, a trap is no hazard for the pro golfer. The Sarazens and Armours and Hagens and Joneses would just as soon be in a trap 10 feet from the cup as not, because it is a simple shot for them to cut it out of the sand and stop the ball within a foot of the hole. Sand merely holds terrors for the bums who haven't the time to spend hours practicing in the stuff.

Bob Jones said yesterday, "Reason I have trouble playing this course is I guess it takes brains to play it. I've got the mechanical equipment, but I can't think fast enough." Of course, he was clowning, but it is the correct analysis of this layout.

You need more than the technical equipment. Your shots must be perfect in execution. You must be accurate with a golf ball as you might hope to be with a .30-30 rifle. And you must think on every hole. This, as you can well imagine, becomes a great strain after a while. The subtlety of the course lies not in the premium placed upon the second shot, but more often on the third shot. A golf course where you can bang your second shot home is no particular problem to the pro, especially where there is sand from which to play after a miscue.

Sand to the professionals is the old life-saver. They realize that at Oakmont, Pittsburgh, where the National Open will be played this year. To make it tough they have to rake the sand trap in deep ridges. But when, for your third shot, you have to negotiate a mound or stop your ball on a fast downhill green or try to pitch and run to an apron that is never the same on two holes, you have a course to try the hearts of heroes.

Here at Augusta if you play your shot too boldly for the pin you will be over, with a downhill return shot out of long grass to play, the hardest shot there is. Play short, and there is a mound to negotiate that hides the cup and almost the pin.

Sluggers won't get by on this course. Pitch and putt artists won't come through. This is a layout that calls for a champion, a puncher who can drive his kayo through a knothole when he must. The premium is placed upon thorough knowledge of the course, the kicks and bounces off the mounds and different types of turf near the greens, the wind and the weather.

Copyright, 1935, by the Chicago Tribune-New York News Syndicate, Inc.

Augusta Play Is Rated as Wide Open

Olin Dutra and Thomson Shoot Brilliant 68 in Scotch Event.

Georgian Teams Up With Little to Record 72; Putting Off.

By Alan Gould.

Associated Press Sports Writer.

AUGUSTA, Ga., April 3.—Sensational golf by a pair of California threats, Olin Dutra and Jimmie Thomson, today featured the final tune-up of the professional firing squad for twin challenges to old man par and the second annual comeback of Robert T. Jones, jr.

Combining to shatter par with a brilliant 32—36—68, four under perfect figures, the National Open champion and his siege-gun companion captured the Scotch foursome competition preliminary to the Augusta National Golf Club's invitation tournament starting tomorrow.

The winners clinched first prize with a two-stroke margin over Paul Runyan and Horton Smith, winner of last year's tournament, who produced an even 70.

Pairs With Little.

Jones combined with W. Lawson Little, jr., the American and British amateur king, to card a 72, even par. This put them in a tie for sixth place among 20 pairs, completing the Scotch foursome competition in which the partners play alternate shots.

While this semifinal firing was going on, the week's most pronounced shift in betting odds resulted in establishing stocky Gene Sarazen, former British and American open champion, as the outstanding favorite to win the 72-hole battle for prize money aggregating $5,000. Sarazen became the prime choice at 6 to 1 in the latest "call-over," displacing Jones, who became the second choice at 8 to 1.

Returns to Form.

The late rush to back Sarazen followed his spectacular subpar performances in practice. Gene's return to form after a year's lapse has contrasted sharply with the erratic exhibitions of Jones, who has no part of his game under complete control and is the public's second choice only because his ardent followers have chosen to support their sentimental hopes with cash.

The wide-open character of the tournament is indicated by the fact no less than eight other players have been listed as 10-to-1 shots. This group includes one amateur, Little, and such professional sharpshooters as Dutra, Smith, Runyan, Ed Dudley, Harry Cooper, Henry Picard and Johnny Revolta.

Jimmie Thomson, backed all the way down to 12-to-1 in the betting after being listed at first as a 50-to-1 shot by bookmakers who had not heard of his long-driving exploits, treated the gallery to some extraordinary shot-making today and projected himself as a real "dark horse" menace to the rest of the field starting tomorrow.

Outdrives Californian.

The broad-shouldered Californian, who is built like Jack Dempsey and hits just about as hard, matched tee shots with Little to the delight of the crowd following the featured foursome and took nearly all the honors. Getting off several wallops that carried well over 300 yards, Thomson not only outdrove the big Stanford University boy, siege-gun of the amateurs, but showed rare putting skill.

Thomson's driving and putting, combined with Dutra's accurate approaching, were mainly responsible for a string of five straight threes

Continued on Page 22, Column 8.

12 Starters Missing In Havana Boat Race

Havana, April 3 (AP).—With all important trophies captured by the few boats now in port here, 12 of the original starters in the St. Petersburg-Havana yacht race remained unreported tonight.

William B. Allen, 74-year-old Louisville, Ky., skipper, added to his fame today when he brought his Gamecock into the harbor at 9:58.17 o'clock to win the class B trophy, offered by the St. Petersburg Yacht Club.

Down the Stretch as the Vanderbilt Entry Runs One, Two

Post Staff Photo.

City Slicker, Sam Renick up, leading in the final sixteenth of yesterday's outstanding race at Bowie. Cold Shoulder, stablemate of the winner, is shown at the outside of the group, making a stretch rush to be second. The latter, a Kentucky Derby candidate, has Johnny Bejshak in the saddle.

Dunlap Winner By 5 and 4 at Pinehurst

Defeats Stanton Barbour; Lenehan Is Extended by Dick Lunn.

By the Associated Press.

PINEHURST, N. C., April 3.—George T. Dunlap, jr., today came through the second round of his defense of his North and South amateur golf championship with an easy 5-and-4 conquest of W. Stanton Barbour, of New York, another former Princeton star.

While the former intercollegiate and national amateur champion had his match well in hand all the way, other favorites found the going rough.

Ray Lenehan, of Providence, R. I., the medalist, and Charley Clare, of New Haven, Conn., New England champion, both were carried to the eighteenth hole before they triumphed.

Dick Lunn Is Beaten.

Lenehan was 1 down at the turn to Dick Lunn, former District of Columbia champion, but clicked off birdies on the fifteenth and sixteenth holes and nosed out Lunn, 1 up.

Clare turned 2 up on Richard Clemson, Middletown, N. Y., but lost his advantage and was forced to rally on the late holes to win by the same score.

Johnny Johnson, Lumerton, N. C., dark horse who surprised with a first-round victory over Dick Chapman, Greenwich, Conn., the runner-up last year, continued his fine play to conquer Ray McMullen, Hyannisport, Mass., 3 and 2.

Tryon Victor, 2 Up.

Howard Tryon, Elmira, N. Y., produced the finest comeback of the day to whip Tom Wooten, Atlantic City, N. J., 2 up.

Other second-round winners were F. J. Allen, Pittston, Pa.; Morton McCarthy, Norfolk, Va., and Arthur Lynch, Mamaroneck, N. Y. Allen defeated Richard Davidson, Washington veteran, 3 and 2, McCarthy topped H. J. Blue, Aberdeen, N. C., 4 and 3, and Lynch ousted R. W. Knowles, jr., of Boston, Eastern intercollegiate champion, 4 and 3.

Lenehan and Clare will clash in the third round tomorrow, while Dunlap meets Tryon. Lynch takes on Allen and Johnson plays McCarthy.

Calgary Kay, Cold Shoulder In Star Roles at Bowie Races

By Walter Haight.

IT WAS age before beauty in the last jump to the wire in the seventh race at Bowie yesterday afternoon. And those who backed the ancient combination of the horse, Calgary Kay, and the jockey, Willie Obert, ran down under the stands to collect a winning mutuel of $61.90, the highest individual price of the meeting to date.

Calgary Kay, 9 years old, must have been in his second childhood. At an age when most of his kind have either gone to the great beyond or have been retired to a life of ease, the courageous son of Calgary was charging down the stretch to take a nose decision.

Jockey Oldest in Game.

Comparatively speaking, Obert is as old as the horse. He is said to be 50 years old, and is recognized as the oldest active jockey in America. But both horse and jockey looked as if they had just come up from a ducking in the Fountain of Youth.

In contrast to the ancient Calgary Kay and the wrinkled Obert was the combination of Bird Lore and Apprentice Jockey H. Lindberg. Bird Lore is a 3-year-old and Lindberg, riding less than a year, is 18.

The younger pair appeared to have the race in the bag at the eighth pole. Bird Lore had caught the pace-setting favorite, Sun Cloister, and none in the stands believed that the momentum gained by Cal-

Continued on Page 22, Column 1.

Buck Rookie Impressive.

Galveston, Tex., April 3 (AP).—Young Wayne Osborne, promising Rookie from the Pacific Coast League, improved his chances for a steady job with the Pittsburgh Pirates today by turning back the Galveston Bucs, 5 to 2.

	R.	H.	E.
Pitss (N.) 000 020 003	5	9	0
Galve'n (T.L.) .. 000 101 000	2	5	1

Osborne and Grace; Gibbs and Mealey.

Nats All Wet, Rained Out 4th Day

Hie to Louisville From Nashville and Stage Brief Workout.

Opening 12 Days Away, Pitchers Won't Get Rigid Tests.

By Shirley L. Povich.

A Staff Correspondent.

LOUISVILLE, Ky., April 3.—This barnstorming trip North is proving very restful to the Nats—to the great disgust of Manager Bucky Harris. Rest is one item that has no place in his training plans and, with wet grounds at Nashville today, his ball club has seen four of its last five scheduled games rained out.

In almost frantic effort to provide some exercise for his lads, who are already far behind in their training, Harris rushed his squad away from Nashville at noon today and brought them here in an attempt to turn them out on the local ball field before sunset so that muscles, at least, could be unlimbered. Despite the team's late arrival in Louisville an hour before sunset, Harris led his players to the Louisville field and put them through a brief workout which was curtailed by the evening chill. He doubted the benefits of it all.

Looks For Batting Eye.

The frustration of the Nats' attempts to play four of their last five exhibition games occurs at a time when Harris can ill afford to see his team idle. Not only are several of his pitchers backward in their conditioning, but the club has not yet found its batting eye and Harris was hopeful that he could turn them out for batting practice daily.

Today's rained-out game in Nashville assured the fact that not a single Washington pitcher would be able to work the full nine innings as a trial before the season opens in Washington April 16 against the

Continued on Page 21, Column 5.

Dizzy Misses Train, Fined $100, But Manages to Hold Tongue

By the Associated Press.

DOTHAN, Ala., April 3.—Dizzy Dean had something new to talk about tonight—a $100 fine handed down by Manager Frankie Frisch—but the oratorical pitching ace of the St. Louis Cardinals was strangely silent.

Frisch cracked a training-rules whip over the backs of his lagging world champions today and the lash stung two players with fines. Two others were sent home. Dizzy, well known for his inability to take fines graciously, was stung the hardest.

Dean, Charley Gelbert, an infielder, and Outfielder Red Worthington missed the club train at Dublin, Ga., last night. By making a fast automobile trip, the erring trio caught up with the baseball party at Macon, Ga., today, just in time to be greeted by Frisch in his managerial wrath.

Dizzy was fined $100, Gelbert, $50, and Worthington was sent home to St. Louis for the remainder of the spring training, now in its last week. In addition, the Fordham Flash sent Charlie Wilson, an infielder, home to St. Louis for breaking training for the second time.

The dizzy member of the family of pitching Deans took exception to fines stuck on him and little brother Paul last season, and emphasized his wrath by ripping up two Cardinal uniforms. He and Paul appealed the fines, assessed for missing a Detroit exhibition game, to Commissioner Kenesaw Mountain Landis, but in vain. In addition Diz had to pay for the uniforms.

After the outburst the brothers behaved nicely, pitched the Cardinals to victory in the world series over Detroit, and Dizzy was voted the National League's most valuable player.

St. Louis, April 3 (AP).—Vice President Branch Rickey of the St. Louis Cardinals, said today he was "100 per cent behind Frankie Frisch" in punishing four St. Louis Cardinals, including Dizzy Dean, for breaking training.

Giants Beaten By Cleveland In 6-1 Fray

By the Associated Press.

JACKSON, Miss., April 3.—Mel Ott's home run off Monte Pearson in the fourth inning saved the New York Giants from a shutout today as the Cleveland Indians made it four out of six in their barnstorming series with a 6-to-1 victory.

The Giants were limited to 7 scattered hits by Pearson and Willis Hudlin, while the Indians got to Fred Fitzsimmons and Allyn Stout for 11, 5 of them doubles. Fitzsimmons blanked the American leaguers for five frames, but in the sixth yielded three runs on successive hits by Wright, Averill, Trosky and Hale.

Score	R.	H.	E.
New York (N.) 000 100 000	1	7	0
Cleveland (A.) 000 003 12x	6	11	2

Fitzsimmons, Stout and Mancuso, Danning; Pearson, Hudlin and Pytlak, Brenzel.

Dodgers Rally to Win.

Orlando, Fla., April 3 (AP).—After being seven runs behind at the end of three innings, the Brooklyn Dodgers slugged their way to a 16-10 victory over the St. Louis Browns today to sweep the two-game series.

The Browns batted Young Harry Eisenstat off the mound in the third inning but were held fairly well in check during the remainder of the contest. The Dodgers collected 19 hits, one of which was a home run by Babe Phelps.

Score:	R.	H.	E.
St. Louis (A) 304 030 000	10	13	2
Brooklyn (N) 000 602 62x	16	19	3

Walkup, Weiland, Logan and Hemsley; Eisenstat, Lamanski, Green and Phelps.

College Baseball Results.

Maryland, 10; Cornell, 1.
William and Mary, 4; Dartmouth, 2.

Take Care of That Cold at RIGGS TURKISH BATHS 15th & G Sts. N.W.

Think this over before you buy your next cigar

FOR real enjoyment, the first requisite is Quality tobacco—blended to a mildness that is as refreshing as it is zestful. Next, a degree of workmanship that keeps the cigar lighted, burning evenly no matter how slowly you smoke.

Then a shape that suits your personal fancy—whether it be the slender, streamlined kind or a full-bodied perfecto. You will find both in the El Producto range of sizes.

With El Producto, shapes vary to your preference, but the Quality is unchanging, both in character and workmanship.

Only ten cent Quality can give all these necessities for real enjoyment. Remember this when you buy your next cigar. Then ask for El Producto in a shape that suits you.

★Made by G. H. P. Cigar Co., Inc., Phila.

EL PRODUCTO

for real enjoyment

Distributor
DANIEL LOUGHRAN CO., Inc.
1309 H St. N.W.
Washington, D. C.

Herz and Manka, Favorites, Reach Handball Semi-Finals

Brooklynites Impressive In Victory

Atcheson Meets Marble in Feature Tonight of Singles.

A YOUNG German undertaker and a Czechoslovakian tenement-house inspector from Brooklyn, neared their second straight National A. A. U. handball doubles championship last night.

Sweeping into the semifinals of the 1935 tournament on the courts of the Central Y. M. C. A. with easily the most impressive demonstration shown by any of the 16 teams originally entered, blond Henry Herz and black-haired Leo Manka knocked off Detroit's best, Larry Rothenberg and Hugo Krave, 21-7, 21-6, to substantiate their right to their No. 1 seeded place.

The singles struggle also goes into the semifinals today, with the highlight of the program taking Sam Atcheson, of Memphis, two-time champion and defending titleholder, against Dan Marble, the highly able and highly talkative policeman from San Francisco, at 8 o'clock.

Hobelmann Meets Bruck.

Another quarter-final finds Al Hobelmann, soft-spoken Baltimore Y. M. C. A. entrant, seven times a semifinalist but never a champion, meeting Richard Bruck, of Chicago, at 7 o'clock.

Joe Platak, the unseeded touselhaired Chicagoan, who sprang one of the big upsets of tournament history Tuesday night with his win over George Nelson, of Baltimore, No. 3 seeded player, meets Jack Srenco, of St. Louis, also unseeded, at 9 o'clock.

Undertaker Herz and Inspector Manka will meet J. M. Gordon and Andy Berry, the Elks from Los Angeles, in the semifinals tomorrow. Gordon and Berry, seeded No. 3, eliminated Ray Ruddy, famous New York swimmer and Frank Coyle, of the New York A. C., 21—12 16—21 and 21—9.

Rally to Triumph.

Three of the four matches went into extra chapters. Bob Weiller and Platak sprang the big thrill of the evening by coming from behind in the deciding game of their match with sefty Divorman and B. Waterston, of Detroit to win after trailing, 15 to 3. The final scores were 21—16, 20—21 and 21—17.

The Chcigao pair slumped badly after losing the second game by an elelash, and the Detroiters, paced by the 38-year-old Divorman, five times a doubles champion, ran up a 15—3 lead. Platak stepped up to serve at this juncture and ran off 12 points in a row to tie the count. Weiller added another on his service and on the next three services ran out of the match.

61 Track Candidates Drill at Martinsburg

Special Dispatch to The Post.

Martinsburg, W. Va., April 3.—A total of 61 candidates for the high school track and field team reported to Coach J. C. Cobourn in the gymnasium here yesterday afternoon for the first work.

John Adams was named manager. Those reporting included:

Charles Reed, Andy Matthews, Oscar Luria, Bobby Hockenberry, Herman Kyle, Harold Hoover, Marvin Porterfield, Hubert Batt, Billy Thompson, John McKee, Allen Lewis, Clifford Rutherford, Daniel Moler, Granville Butts, George Hopkins, Lyle Wintermeyer, Carlton Johnson, Cameron Albright, Buddy Spencer, Raymond Wolford, William Light, Charles Shrader, Harry Mitchell, Billy Pappas, Hollis Leith, John Williams, John Horn, Harry Devers, Paul Miller, Kendall Fanemyer, Paul Butts, Eugene Rice, Donald Sigler, Chester Luttrell, Nelson Kline, Marvin Butts, Nelson Caldwell, Earl Callahan, Robert Criswell, Edgar Sites, Tony Tonalli, Blair Tonalli, Andy Zepp, Junior Brant, Garland Walters, Kenneth Renton, Paul Fowler, Harold Shade, George Becker, Junior Scruggs, Alvin Eichelberger, Pete Chambers, Tracy Snyder, Cecil Hodges, Curb Kerns, Wesley McDonald, Charles Miller, David Brimlow, John Adams, Frank Seibert and Albert Kees.

St. John's Stickmen Win Over Dartmouth

Special Dispatch to The Post.

Annapolis, Md., April 3.—The lacrosse team of St. John's College opened its season here today by overwhelming Dartmouth, 15 to 1. The Big Green players were hopelessly outclassed from the outset.

The Johnnies ran roughshod over the New Hampshire lads in the first period, registering nine goals.

St. John's	Positions	Dartmouth
Kesmodel	G.	Clark
Lamond	P.	Rosenburg
Boucher	C.P.	Knott
Sellman	F.D.	Hinman
Donohue	S.D.	Dyer
Wasner	C.	Mollov
Hammann	S.A.	Halvorsen
Kogle	F.A.	Lansburg
Sutton	O.H.	Boeckel
Smith	I.H.	West

St. John's	9	2	0	4	—15
Dartmouth	0	1	0	0	—1

Goals—Smith (7), Donohue (4), Hamann, Wingate, Owens, Sutton, Boeckel. Substitutions—(St. John's) Usher, Hays, Kibler, Stallings, MacGruder, Christhoff, Owens, Rowe, Crane, Wingate, Cory, Lathrop, Sadler. (Dartmouth) Kiarsis, Wright, Schafer. Referee—Brent. Field judge—Malone. Time of quarters—Ten minutes.

Officers Are Named By Motorcycle Club

Special Dispatch to The Post.

Cumberland, Md., April 3.—The Cumberland Motorcycle Club last night elected officers for the 1935 season, as follows: John Shaffer, president; Richard Foy, vice president; James Dean, secretary, and Harry Thompson, treasurer. John Shaffer was appointed road captain.

A schedule of sporting events was outlined, including a club endurance run, April 28; race meet at the Cumberland Fair Grounds, Decoration Day, May 30, and annual rally and gypsy tour, June 23.

Clifton High Wins; Not A. C.

Special Dispatch to The Post.

Due to a misunderstanding of team identity in a report made to The Post, the Clifton A. C. was reported March 31 as having defeated the Occoquan A. C., 4 to 0, March 30. The victor was in reality Clifton High School and the loser Occoquan High.

Father of Basket Ball Raps Too Many Rules

By the Associated Press.

CHICAGO, April 3.—Dr. James Naismith, the quiet-spoken man who inveted the game of basket ball 44 years ago, listened with an amused grin today as 200 college and high school coaches opened their campaigns for and against changes in the basket ball rules.

The doctor let it be known that he was for a hard and fast game with as few rules as possible, and then listened while conservative and fantastic schemes were explained by their sponsors. The doctor and other leaders of the convention, held by the National Association of Basket Ball Coaches, were convinced that the game, except for possible modifications of the center jump and pivot post play, would be approximately the same next season.

However, all the schemes of the coaches, here from all parts of the Nation, were thrown into the convention hopper for consideration. Elimination of the center jump and alteration of the pivot post play were exhibited in a special basket ball game tonight at Loyola University gymnasium between De Paul, of Chicago, and Illinois Wesleyan.

"We want to let every coach see his pet idea for a change in action," said H. B. Ortner, of Cornell University, president of the association. "After they do, some of them will hide, as they will see just how foolish their schemes are. Others will convince us of the value of their suggestions."

Routine matters took up most of today's session. The arguments over rule changes open tomorrow and last through Friday. Although the coaches only make recommendations to the national rules committee, which meets in New York Sunday and Monday, their wishes usually are followed.

Women's Golf Teams Play Today

Columbia Club to Be Host at Initial Matches of Season.

SECOND teams of the District Women's Golf Association will open their season this morning at Columbia Country Club. Columbia meets Indian Spring, Beaver Dam meets Woodmont, Manor opposes Kenwood and Army and Navy clashes with Chevy Chase. Congressional draws a bye.

The women will be playing in Scotch foursomes, having abandoned the singles competition in favor of one of the oldest forms of play in the ancient Scottish game. Beaver Dam is the defending champion.

Caddies will be furnished by the club.

Roland Mackenzie clipped a stroke off par for his home course, Congressional, yesterday, shooting a 71 while playing with Al Houghton, Harvey Cobb, Maj. Frank Davidson and W. R. McCallum. Mackenzie had three birds and covered the back nine in 34. Houghton shot 38-36—74.

A new drainage system was installed yesterday on the long eighth hole at Congressional.

Mr. and Mrs. W. R. Stone, popular golfing couple of Indian Spring Country Club, returned home yesterday after a six-month tour of the country. Mr. Stone spent half an hour brushing up on his putting.

Penn Avenue Nine To Play 14 Games

To Open Season Against Hyndman April 16.

Special Dispatch to The Post.

Cumberland, Md., April 3.—Coach Bobby Cavanaugh's Penn Avenue High baseball team will open a 14-game schedule by meeting Hyndman (Pa.) High here Tuesday, April 16, it was announced today.

The South End tossers are booked for home-and-home contests with Allegany, LaSalle and Central, county rivals; West Virginia School for the Deaf, Petersburg and Franklin in West Virginia, and Hyndman.

Cavanaugh, when the weather permits, will start developing his new team with Derl Keller, pitcher; Jim Lepley, first base; William Miller, third base, and Roy Whiteman, Lloyd Cornwell and Jack Bland, outfielders, as the only holdover regulars.

April 16, Hyndman, here; 20, West Virginia School for Deaf, at Romney; 22, or 23, Central of Lonaconing; 26, Petersburg, here; 30, LaSalle (Penn's home game).
May 4, Petersburg, away, and Franklin, away; 7 or 8, Central of Lonaconing; 11, Franklin, here; 14, LaSalle (LaSalle's home game); 17, Hyndman, away; 21, Allegany (Penn's home game); 28, West Virginia School for Deaf, here.
June 3, Allegany (Allegany's home game).

Hood Season Closed By Intra-Mural Game

Special Dispatch to The Post.

Frederick, Md., April 3.—Hood College closed its basket ball season yesterday with the annual game between the "Army" and "Navy" teams, composed of picked players engaged in intramural tilts during the season. "Army" won, 20 to 15.

New rules being experimented with by the national basket ball committee were used and these slowed up the play throughout.

"Navy."	Position.	"Army."
Doris Hannan	G.	Betty Le Davis
Marg. Jenkins	G.	Mary Louise McGee
Helen Stott	C.	Virginia Wales
Sarah Land	F.	Dorothy Worrilow
Frances Miller	F.	Betty Chandler
El'nor Wilkinson	F.	Emily Lively

Hoyas to Clash With Harvard Nine Today

Ed Hargaden Is Nominated to Pitch in Opening Game of Year.

ED HARGADEN, Georgetown's basket ball ace, will appear in a new role this afternoon when the Hoyas make a second attempt to open their baseball season in a game with Harvard starting at 3:30 o'clock. Ed will step up on the mound disguised as a pitcher. How long he lasts depends on Harvard's batting power.

But Hargaden is not exactly a novice at the business of curving a ball. He did some mound work last season, principally in relief roles, and he performed creditably. Today's game, however, marks his first effort as a starting pitcher.

Rest of Line-up.

The lanky Syracuse native will have a fairly reliable supporting cast—we hope. Coach Ralph (Brokenfoot) McCarthy has nominated a starting line-up comprising Crenshaw, third base; Bob Ferrara, second base; Ed Bodine, shortstop; Al Perrine, first base; Melone, center field; Jerry Dolan, left field; Joe Saverine, catcher; Ed Regis, right field, and Hargaden.

Harvard's 3-3 tie with Navy at Annapolis yesterday is sufficient proof that the Crimson has something on the ball this season. Or, perhaps, Navy had an off day.

Schools in Frederick Will Open on April 16

Special Dispatch to The Post.

Frederick, Md., April 3.—The county high school baseball league, with Thurmont, Walkersville and Emmitsburg, with northern division, and Frederick, Middletown and Brunswick, in the southern division, will open April 16 and close May 17. Pennant winners of the two divisions will meet May 22 to determine the county title.

The schedule:

Southern Division.
April 16, Frederick, at Middletown; 23, Middletown, at Brunswick; 30, Brunswick, at Frederick.
May 7, Brunswick, at Middletown; 13, Middletown, at Frederick; 17, Frederick, at Brunswick.

Northern Division.
April 17, Thurmont, at Emmitsburg; 24, Walkersville, at Emmitsburg.
May 1, Thurmont, at Walkersville; 3, Emmitsburg, at Thurmont; 8, Emmitsburg, at Walkersville; 15, Walkersville, at Thurmont.

West Virginia Racing Chairman Is Selected

Special Dispatch to The Post.

Charles Town, W. Va., April 3.—Beverly Broun, Charleston, was elected chairman of the three-man West Virginia Racing Commission in Charleston yesterday. A second meeting will be called by Chairman Broun soon. Other members of the commission are Frank Brooke, Charles Town, and Leslie Combs, Huntington.

The first business appearing before the newly organized body was to receive an application from the Charles Town Jockey Club for a license to hold a race meeting beginning May 13, and continuing through June 26.

Dog Meet Dropped.

Special Dispatch to The Post.

Cumberland, Md., April 3.—President Harry A. Manley, of the Western Maryland Kennel Club, announced last night that the defeat of the State-wide dog racing bill at Annapolis means that all plans for the dog racing meet, which the club had hoped to stage here early in July, will be abandoned.

Bull-Necked, Rich Rudy Dusek Mr. Garibaldi's Rival Tonight

By George Considine.

HE started working for his pop. Then he got a regular job at regular pay. Nine cents an hour. Now he averages 10,000 times that much. Boy, page Horatio Alger.

His neighbors out in Omaha call him Mr. Hason. But, perhaps, you know him as Rude Rudy Dusek, the famed Nebraska Wildcat.

Tonight at the Auditorium, Rudy, the most proficient member of the royal family of rassle, clashes with that bruising Italian, Gino Garibaldi, in the one-fall feature song and dance of Joe Turner's wekely snarlfest.

If Rowdy Rudy ever tires of his mauling career, he could easily become affiliated with the Ringling Brothers outfit. Just for recreation, he eats and drinks while dangling nonchalantly from the business end of a hangman's noose. Another awe-inspiring feat is to wrap a rope around his neck and allow three men at each end to pull to their heart's content.

In Garibaldi the husky Nebraskan meets a more-than-worthy opponent. Feared by all the top-notchers, Gino stands with George Zaharias as the roughest man in the whole ear-scrambling industry.

Cast in a thunder-stealing semi-final, Brother Emil Dusek will encounter Blue Sun Jennings, a mighty tough Injun, whose only reservation is at a local hostelry.

Old Liners Win Opening Game On Diamond

Cornell Is Crushed, 10 to 1, as Vic Willis Hurls 6-Hit Contest.

By Lewis F. Atchison.

BASEBALL in the rah finally worked into the District's spring sports calendar yesterday at College Park where the University of Maryland's Terrapins laid their paddles on the ball hard and often enough to spank out a 10-1 victory over Cornell. It was opening day for both teams.

Little Vic Willis, jr., the 6-foot 4-inch offspring of an old Pittsburgh pitcher, twirled for the Terps and managed to hold Cornell to six distantly related hits. Vic was in hot water only once after the first inning when his mates chipped in and presented the Ithacans with their lone run, but he worked out of it very nicely.

Maryland got that run back, and two more with it, in the third when it unknowingly clinched the decision. It added another in the fourth and then brought its heavy artillery into play in the seventh and eighth for six more runs and, undeniably, the ball game. The Terrapin offensive had all the power its press agent claimed for it—as Cornell sadly discovered.

Amass 13 Hits.

Al Waters tapped the first of Maryland's 13 hits through shortstop in the third to start the ball rolling. He moved up a peg when one of Pross' curves collided with Willis' third rib, but both marked time as Sothoron popped up to the centerfielder. A well-timed hit-and-run play, with Stonebraker hitting, brought Waters home and moved Willis around to third.

Pross stepped on the rubber to face Keller, the next batter, and Stonebraker broke for second. Pross turned and fired the ball to Kreimer and they trapped Stonebraker at second—only to see Willis romp in with the second run. It was enough to unnerve any pitcher and Pross was so upset he walked Keller, who promptly went around to third on Love's single to right. Pross again stepped into the pitcher's box, and as he did Love started for second.

Scores in Rundown.

But Pross was not to be tricked twice, at least not twice in the same inning. He lured Keller away from the safety of third base with a fake throw to second and apparently had his choice of making either killing. But in the succeeding rundowns Keller scored and Love pulled safely into second.

A Texas-leaguer, planted back of second base by Ed Daly and Jack Hartenstein's single to right produced Maryland's fourth run in the next inning.

After an extremely nervous first inning Maryland settled down in the field and gave a big-league account of themselves. Two double plays and several good fielding plays were credited to them.

The teams meet again at 4 p. m. today.

M'yland.	AB	H	O	A	Cornell.	AB	H	O	A
S'horn.2b.	5	2	3	2	K'mer.2b.	4	1	2	3
St'ker.ss.	5	2	1	3	S'tzer.rf.	4	0	1	0
Keller.cf.	4	2	4	0	Dugan.lf.	4	0	2	1
Love.c.	4	2	5	0	Do'ner.cf.	4	0	2	0
Nelson.3b.	4	0	1	2	F'rlich.3b.	4	0	1	2
Daly.lf.	4	2	3	0	Mayer.3b.	4	0	0	2
H'stein.rf.	4	2	0	0	D'ring.c.	3	0	6	1
Waters.1b.	3	1	7	0	Jordan.ss.	3	0	1	3
Willis.p.	3	1	1	1	Pross.p.	3	0	0	1
G'mler.c.	0	0	1	0	S'hout.1b.	3	1	8	0
B'scher.cf.	0	0	0	0	*Batten	1	0	0	0
McAb'y.3b.	0	0	1	0	K'wski.c.	1	1	1	0
Ch'bris.lf.	0	0	1	0					
Totals.	37	13	27	7	Totals.	35	6	24	13

*Batted for Doering in seventh.

Cornell	1	0	0	0	0	0	0	0	0	—1
Maryland	0	0	3	1	0	0	3	3	x	—10

Runs—Sothoron (2), Stonebraker, Keller (2), Daly, Waters (2), Willis (2), Switzer. Errors—Stonebraker (2), Nelson, Waters, Kreimer (2), Dugan, Pross, Buckhout. Two-base hits—Kreimer, Daly. Stolen bases—Sothoron, Stonebraker, Keller, Love, Waters, Willis. Sacrifice—Waters. Double plays—Willis to Sothoron to Waters, Stonebraker to Sothoron to Waters. Left on bases—Cornell, 7; Maryland, 9. First base on balls—Off Pross, 4. Hit by pitched ball—By Pross (Willis). Struck out—By Willis, 5; by Pross, 4. Passed ball—Love. Umpire—Sipple. Time of game—Two hours 3 minutes.

Dartmouth Bows, 4-2, To William and Mary

Williamsburg, Va., April 3 (AP).—Dartmouth lost its first game of the baseball season to William and Mary here today, 4-2.

The visitors scored in the first on two hits and a stolen base and in the fourth on two walks, two hits and a sacrifice fly. They filled the bases in the third with none out but failed to tally.

William and Mary counted three in the fourth on a walk, three hits, an error and a sacrifice, and got another in the eighth on a walk and two hits.

Dartm'th.	AB	H	O	A	W. & M.	AB	H	O	A
P.Clark.rf.	5	1	0	1	Shade.ss.	4	0	2	1
Barrett.2b.	2	0	1	1	Sanders.3b.	3	0	1	0
Casey.cf.	4	0	2	0	Mar'ble.2b.	4	1	2	2
W.Clark.c.	3	0	3	1	Stewart.c.	3	1	7	0
Hart.lf.	4	2	2	0	Jester.rf.	4	2	3	0
Ray.3b.	3	0	1	1	Moore.cf.	4	2	4	1
Ra'zak.ss.	4	1	2	1	Ed'son.1b.	3	1	7	1
C'thon.1b.	3	1	13	0	Zable.lf.	3	0	0	0
Olsen.p.	2	0	0	5	Scott.p.	3	1	1	2
Bruce.p.	1	0	0	2					
*Pounder.	0	0	0	0					
†Allen	0	0	0	0					
Totals.	31	5	24	11	Totals.	31	8	27	7

*Batted for Olsen in seventh.
†Ran for Conathon in ninth.

Dartmouth	1	0	0	1	0	0	0	0	0	—2
W. and M.	0	0	0	3	0	0	0	1	x	—4

Runs—P. Clark, W. Clark, Sanders, Marable, Moore, Stewart. Errors—P. Clark, Sanders, Marable, Stewart. Two-base hit—Hart. Stolen bases—P. Clark, Pounder. Sacrifice—Edmondson. Left on bases—Dartmouth, 12; W. and M., 3. First base on balls—Off Scott, 5; off Olsen, 1; off Bruce, 1. Struck out—By Scott, 7; by Olsen, 4. Hits—Off Olsen, 4 in 6 innings; off Bruce, 4 in 2 innings. Hit by pitched ball—By Scott (Conathon). Losing pitcher—Olsen. Umpires—Thaup and Lawrence.

Seven 1934 Regulars Signed by Lonaconing

Special Dispatch to The Post.

Lonaconing, Md., April 3.—With seven of last year's regulars in the line and most of the other holdovers expected to sign contracts, little change is expected in the personnel of the Lonaconing Atahletics of the Cumberland and Georges Creek League for 1935, according to Bradley Wilkes, manager.

Those under contract are James Wilson, catcher; George ("Hickory") Ternent and Walter ("Watt") Gardner, pitchers; Alvin Gentry, James ("Bee") Nightengale and Cecil Warnick, infielders, and Hugh Kirkwood, outfielder.

Youngsters Strive for Mat Laurels

Post Staff Photo.

Tommy Clark, of the Y. M. C. A., is shown with a body hold on William Gormley, of Georgetown Boys Club, in the Junior A. A. U. wrestling tournament at Friends School yesterday. Gormley eventually pinned his rival in their 77-pound, Class A bout.

Drinmore Lad Seen Choice In Chase

Fast Field Is Entered for Curles Neck Feature on Saturday.

By the Associated Press.

CURLES NECK, Va., April 3.—Despite the uncertainty of the gruelling racing over timber, horsemen were of the opinion tonight that Paul Mellon's Drinmore Lad would be the horse to whip in the Gold Cup feature of the Curles Neck races Saturday.

Drinmore Lad led the fast field home last year when Little Dan fell after the last fence, and the outstanding timber topper proved his class again when E. J. Ryan rode him to victory in the Gold Cup steeplechase at Camden, S. C., last Saturday.

Ryan arrived here today with a string of six horses in tow, three of them the property of Paul Mellon, among them Drinmore Lad, the Irish-bred brown gelding.

If the Lad wins, as many observers think he will, he'll have to beat home on unusually fast field, which includes Mrs. T. H. Somerville's renowned Trouble Maker, the cup winner in 1929, although not under her colors. Sporting Sprint and Arundel, owned by Mrs. F. P. Garvan, winner in 1932 with Jumping Jack and Prophet, the property of the Flying Horse Farm of Massachusetts and Virginia, are other entries in the cup race.

Navy and Harvard Battle to 3-3 Tie

Middies Score Run in 9th to Deadlock Issue.

Special Dispatch to The Post.

Annapolis, Md., April 3.—Making their season's bow on the diamond, Navy battled the Crimson of Harvard to a 3-to-3 deadlock today, the arbiters halting proceedings after the ninth inning because of darkness. The Tars pushed one run across in that stanza to knot the issue after trailing from the third.

The game was largely a duel of pitchers in which "Grandpa" Sexton, of the Middies, more than held his own against Braggiotti, of the Crimson, after relieving McGowan, who weakened in the third. Sexton was in hot water during four of the six sessions that he hurled, but tightened up and, with the aid of sharp fielding, pulled himself out in fine shape.

In the ninth, Capt. Knapper of Navy led off with a double. Pratt popped to short, but Schwaner came through with a single, sending Knapper to third, and the Middy leader cantered home with the tying run when Seyford reached first on a fielder's choice.

Navy.	AB	H	O	A	Harvard.	AB	H	O	A
K'pper.ss.	4	3	0	1	Prouty.lf.	5	1	0	0
Pratt.2b.	5	2	3	2	Adz'ian.3b.	5	1	0	1
S'aner.cf.	5	2	2	0	Gibbs.cf.	3	1	1	0
S'ford.rf.	4	2	0	0	Bil'eau.1b.	4	1	10	0
King.1b.	4	0	7	0	Owens.rf.	4	0	2	0
R'shaw.c.	3	0	7	2	Hayes.2b.	4	0	1	3
Spain.c.	1	0	1	0	Fitzp'k.ss.	5	2	1	4
O'drow.3b.	4	0	1	3	McGuire.c.	3	1	8	1
S'bach.3b.	1	0	0	1	Brag'ti.p.	4	1	1	2
Sellars.lf.	2	0	4	0					
An'son.lf.	1	0	0	0					
McG'an.p.	1	0	0	0					
*M'ewson.	1	1	0	0					
Totals.	38	10	27	8	Totals.	37	8	27	12

*Batted for Sellars in eighth.

Harvard	0	0	3	0	0	0	0	0	0	—3
Navy	0	0	1	1	0	0	0	0	1	—3

Runs—Knapper (2), Schwaner, Prouty, Adzigian, Gibbs. Errors—Pratt, King, Gadrow, Eisenbach, McGowan, Adzigian, Fitzpatrick (2). Two-base hits—Knapper (2), Seyford. Three-base hit—Sexton. Sacrifice hits—Adzigian, Hayes. Stolen bases—Schwaner, Gibbs. Struck out—By McGowan, 3; by Sexton, 4; by Braggiotti, 3. First base on balls—Off McGowan, 4; off Sexton, 3; off Braggiotti, 3. Double play—Bargsiatti to Bilodeau. Hits—Off McGowan, 4 in 2 2-3 innings; off Sexton, 4 in 6 1-3 innings. Left on bases—Harvard, 17; Navy, 10. Time of game—Two hours 35 minutes. Umpires—Clark and Greene, of Washington.

Connie Mack Invited To Hancock Meeting

Special Dispatch to The Post.

Hancock, Md., April 3.—The Washington County Baseball League will hold its spring meeting, prior to the opening of the season, here April 16. President Lee Staley has invited Connie Mack, manager of the Philadelphia Athletics, here for the occasion. The Athletics will play in Washington that day.

Tennis Team Planned.

Special Dispatch to The Post.

Moorefield, W. Va., April 3.—Moorefield High School will support a tennis team this spring with R. J. Douglas as coach, it is announced.

How Leaders Stand In U. S. Pin Tourney

Men's Singles.
1. Fido O'Brien, Hartford, Conn. 409
1. Johnny Miller, Baltimore, Md. 409
3. A. Read, Norfolk, Va. 393
3. George Faber, Baltimore, Md. 393
5. Henry Penn, Baltimore, Md. 392
5. Ollie Pacini, Washington, D. C. 392
7. Galt Davis, Rosslyn, Va. 390
8. J. Remeikis, Baltimore, Md. 389
8. Astor Clarke, Washington, D. C. 389
8. Bill Arnold, Annapolis, Md. 389
11. Bill Krauss, Washington, D. C. 387
12. John Anderson, Washington, D. C. 382
13. Wally Burton, Washington, D. C. 380
13. Ouncie Harrison, Washington, D. C. 380

All Events—Men.
1. Eli Pickus, Baltimore 1,185
2. Ray Von Dreele, Baltimore 1,160
3. Julian Easterday, Annapolis 1,156
1. Rintoul Five, Baltimore 1,889

Men's Teams.
2. Sholl's Cafe, Washington 1,873
3. Recreation Center, Baltimore 1,868
4. Happy Five, Baltimore (Patterson Happy Five) 1,853
5. Arcade Bowling Alleys, Baltimore 1,828
6. Annapolis Buick, Annapolis, Md. 1,821
7. Arcadia Bowling Alleys, Wash. 1,810
8. Mount Rainier Bowling Alleys, Mount Rainier, Md. 1,806

Men's Booster Teams.
1. Clarendon Juniors, Clarendon, Va. 1,725
2. B. Y. P. U. League, Wash., D. C. 1,708
3. Motion Picture League, Bethesda, Md. 1,694
4. Rendezvous Juniors, Wash., D. C. 1,640
4. American Security & Trust, Washington, D. C. 1,637

Men's Doubles (Over 750).
1. Bauer, Robey, Baltimore 831
2. Beach, Paternostro, Hartford 820
3. Pickus, Zeller, Baltimore 787
4. Temple, Wolfe, Hyattsville 778
5. Shreck, Jacobson, Baltimore 775
6. McPhilomy, Harrison, Washington 766
7. Penn, Barnes, Baltimore 758
8. Litchfield, Newman, Washington 758
9. Blume, Smith, Baltimore 757
10. Burton, Costigan, Washington 752
11. Scible, Easterday, Annapolis 751

Women's Teams.
1. Tivoli, No. 1, Baltimore 1,606
2. Patterson, No. 1, Baltimore 1,563
3. Park Recreation, Hartford 1,549
4. Patterson, No. 2, Baltimore 1,547
5. Recreation Girls, Baltimore 1,546
6. Diamond Cab Girls, Baltimore 1,541

Women's Booster Teams.
1. Mount Rainier, Mount Rainier, Md. 1,496
2. Roger Sherman Girls, New Haven, Conn. 1,416

Women's Doubles.
1. Spencer, Galloway, Baltimore 695
2. Heinzenberger, Miller, Baltimore 688
3. Minson, Goodall, Washington 663
4. Johnson, Mackie, Hartford 662
5. Lucas, Mullaney, Baltimore 661
6. Holliday, Janowitz, Baltimore 660
7. Ford, Akers, Baltimore 659

Women's Singles.
1. Florence DesLauriers, Hartford 363
2. Billy Butler, Washington 357
3. Kay Heinzenberger, Baltimore 352
4. Pauline Ford, Washington 351
5. Ann Griffin, Hartford 348
6. Sue Miller, Baltimore 346
7. Audrey Mullaney, Baltimore 340
7. Evelyn Moore, Baltimore 340
7. Margaret Holliday, Baltimore 340

Al Events—Women.
1. Audrey Mullaney, Baltimore 1,027
2. Kay Heinzenberger, Baltimore 1,018

Bridgewater High In Only 8 Contests

Will Not Vie for District Title This Season.

Special Dispatch to The Post.

Bridgewater, Va., April 3.—Bridgewater High, usually one of the strongest baseball contenders in the Shenandoah Valley, will play a schedule of only eight games this season and will not compete for the district championship. The first game will be with Dayton High Friday.

Coach Boyd Glick lost his entire hurling staff from last year, in addition to other capable performers.

The schedule:

April 5, Dayton, home; 9, Dayton, there; 12, Franklin High, home; 16, Beverly Manor, at Staunton; 19, Broadway, home; 23, Broadway, there; 27, Randolph-Macon, at Front Royal.
May 3, Franklin, there.

24 Players Are Signed By Paul Edward Club

Special Dispatch to The Post.

Cumberland, Md., April 3.—The Paul Edward Club team of the Potomac Valley Baseball League has 24 players under contract, President Robert Shuck announced last night.

Charles Doyle, pilot of the East Side team last summer, has been appointed manager. Allen Mace is treasurer; Charles Muir, secretary, and Joseph Rockwell, business manager.

Harry Haller, Howard W. McCarty, John Bartik, Joseph Rockwell and Joe Plummer, all of Cumberland; William B. Hite, Corriganville, and Oliver Jamison, Paw Paw, W. Va., pitchers.

Manager Doyle, Roy Davis and Frank Bradley, all of Cumberland, and John Bowers, Paw Paw, W. Va., catchers.

Stanton Byer, Ellis Bone, Chester Watson, Richard Twigg, James Lepley and James Kerr, all of Cumberland; William Keylor, Green Spring, W. Va., and Eugene Grant and Lynn Robertson, both of Paw Paw, infielders.

Thomas Turner, Howard Northcraft, Marshall Fletcher and Waverly Rice, all of Cumberland, outfielders.

G. U. Prep Nine Rallies, Tops Bethesda

Ties Score in Seventh and Goes On in Eighth to Triumph, 4-3.

A THREE-RUN rally in the last two innings gave Georgetown Prep a 4-to-3 victory over Bethesda-Chevy Chase High in the opening game of the season for both teams yesterday afternoon on the Garrett Park Field. It was intended to be a seven-inning game by agreement, but went an extra inning after the Little Hoyas knotted the count in the seventh. Billy Byrd scored the winning run, running for Bob Murphy, a pinch-hitter who had doubled.

Both teams scored in the opening frame when the Marylanders took a 2-to-1 lead. Big George Putman, Bethesda center fielder, accounted for both his team's counters with a triple, with First Baseman Schneider on first, and then scoring on the next play.

Bases Are Filled.

The visitors widened their lead to 3-1 in the seventh, but the Prep came back in its half of the final frame when Austin Parks, center fielder, doubled, Bobby Troutman, third baseman, walked, and Pitcher Llyod Rice was hit by a pitched ball, filling the bases. Dettweiler fanned and Renehan flied out, but Elkins Franklin, little second baseman, saved the game with a double over second base, scoring Parks and Troutman with the tying runs. It was only the fifth hit off Crowley, Bethesda pitcher, who yielded six blows in all.

Rice, whose six-hit pitching figured largely in the victory, bore down in the first half of the extra inning and then Murphy, sent in by Coach Joe Gardner to bat for Squire Pennington, doubled, went to third on an infield out and scored with the winning run on a squeeze play on Parks' well-placed bunt.

G'town.	AB	H	O	A	Beth.-C.C.	AB	H	O	A
Morse.lf.	5	0	0	0	Fulks.2b.	4	1	2	0
Parks.cf.	4	2	0	0	S'eider.1b.	3	0	7	0
T'man.3b.	0	0	4	2	P'man.cf.	4	3	1	0
Rice.p.	2	0	0	3	J'nson.ss.	4	1	0	2
D'ller.ss.	2	1	4	1	L'pone.lf.	4	0	0	0
R'ehan.rf.	3	0	0	0	Hughes.rf.	3	0	0	0
F'klin.2b.	4	2	0	2	Harris.3b.	2	0	0	2
Powell.1b.	4	0	6	0	Z'rner.c.	4	1	11	2
P'ington.c.	2	0	10	0	C'wley.p.	2	0	1	0
*Murphy.	1	1	0	0					
†Byrd.	0	0	0	0					
Totals.	29	6	24	8	Totals.	30	6	‡22	6

*Batted for Pennington in eighth.
†Ran for Murphy in eighth.
‡One out when winning run was scored.

Bethesda-C. C.	2	0	0	0	0	0	1	0	—3
Georgetown	1	0	0	0	0	0	2	1	—4

Runs—Parks (2), Troutman, Byrd, Fulks, Schneider, Putnam. Errors—Dettweiler, Johnson, Zoerner (2). Two-base hits—Murphy, Franklin, Johnson, Zoerner. Three-base hits—Putnam (2). Stolen bases—Powell, Troutman, Johnson. Double play—Schneider (unassisted). First base on balls—Off Rice, 6; off Crowley, 7. Hit by pitched ball—By Crowley (Rice, 2). Struck out—By Crowley, 9; by Rice, 9. Umpire—Morrissey.

Teams in Hagerstown To Battle on Tuesday

Special Dispatch to The Post.

Hagerstown, Md., April 3.—The Company B basket ball team, which claimed the Washington County basket ball championship after having won the first game in a three-game play-off series with the Woodmen of the World, only to have the Woodmen fail to put a team on the floor for the second, has agreed to meet the Woodmen again next Tuesday.

Martinsburg Pinmen Win.

Special Dispatch to The Post.

Martinsburg, W. Va., April 3.—The Palace five, of this city, easily defeated the Frederick, Md., bowling team on the local alley last night, 2,952 to 2,658. Kees, of Martinsburg, set the pace with 639.

Post Mortems . . .

Chief Little Wolf, the Indian wrestling sensation whom Toots Mondt brought back from the Pacific Coast, is an accomplished weaver and fashioner of necklaces and bracelets . . . also a good rodeo rider who once made his living competing . . . his real name is Ben Tenario and he was born on a Navajo reservation in New Mexico . . . Detroit has a reigning featherweight sensation, one "Kayo" Morgan . . . who has been dubbed "Kayo" because he has never knocked out an opponent, albeit he is undefeated in almost 100 fights . . . he is a clown-type fighter . . . in the Royal Borough Handicap at Windsor in England in 1923, three horses finished in a dead heat for first place . . . Kinkie, Marvex and Dumas were so closely grouped that close scrutiny of a picture snapped at the finish failed to show a fraction of an inch's difference in the finish . . . Billy Eli, the lad who fought Tommy Mollis in the main event of the Lincoln A. C.'s all-colored card last night, had only three previous fights . . . and they were all main events . . . and, **Just 25 Years Ago Today:** Pitcher Joe Ohl, who joined the Washington team the fall before, was released by Manager McAleer to Macon.

Baer Will Go To New York For Parley

Will Make Hurried Trip; Kettles, His Valet, Is Excited.

By the United Press.

CHICAGO, April 3.—Kettles, valet to Mr. Maximilian Adelbert Baer, the heavyweight champion, dusted off trunks and packed away clothing tonight in high excitement.

Kettles isn't quite sure of the facts, but it seems Mr. Baer and his manager, Ancil Hoffman, will entrain for New York tomorrow to go into important sessions with some such people as a Mr. Mike Jacobs, of the Twentieth Century Sporting Club, and a Mr. James Johnston, of Madison Square Garden.

Both are mixed up with his master's quest for somebody suitable against whom to defend his title.

To Return Tuesday.

It'll only be a hurried trip and Kettles will need to buy round-trip tickets because the party is returning next Tuesday.

Baer is an enigma to Kettles, almost a "Dr. Jekyll and Mr. Hyde."

At home with his 30 suits, two trunks of shoes and other gentlemanly accessories, Max reacts perfectly to such verbal proddings as "tea is served in the dining room, sir." In the ring or in the gymnasium again, he's something different.

Kettles, Baer insists, is an Englishman who used to be in the service of the Prince of Wales and is right handy about laying out his tweeds and things. Hoffman thinks, though, that that may be only legend because nobody yet has been able to find a recommendation with the royal crest.

Hope for Accord.

In New York, Baer and Hoffman hope to reach a definite agreement for a title defense for Madison Square Garden. The Garden has until April 16 to make a suitable opponent, or invalidate its contract.

Kettles, whose first name is Leslie and home town London, doesn't think much of fighting, but he does like Mr. Baer.

"I don't think I would like to be in the service of just a fighter," he tells you, "but Mr. Baer, he's different. He's a gentleman."

Tank Aces to Open Meet in New York

Medica - Flanagan Rivalry Will Be Renewed.

By the Associated Press.

New York, April 3.—With all 1934 titleholders entered along with most of the stars who competed in the intercollegiate meet last week, the 1935 National A. A. U. senior indoor swimming championships will be held in the New York A. C. pool, starting tomorrow and lasting through Saturday night.

More than 125 speed swimmers and low and high board diving artists, representing colleges and athletic clubs from all sections of the country, will compete in the ten-event program.

The championships will see a renewal of the rivalry between Jack Medica, of Seattle, who set world's records in capturing the 1,500-meter and 440-yard titles at Cambridge last week, and Young Ralph Flanagan, of Miami, who led Medica to the finish two years ago in the 500-yard event and then laid off for a year.

Referee Sheehy to Quit And Manage Fighters

Harry Sheehy, one-time fighter turned referee, who is known to the ring as Kid Sullivan, will resign as a licensed referee in the District to manage fighters, it was learned yesterday. Sheehy already has signed Sid Silas, who lost on a disputed technical knockout to Phil Furr at the Auditorium last Monday night and will gather unto himself several more pugs to pilot.

Sheehy's resignation has not yet been formally placed before the Boxing Commission, but it is expected that when it is, the governing board of local larrup will immediately name his successor.

Tufts Team Swamped By Navy's Racqueters

Special Dispatch to The Post.

Annapolis, Md., April 3.—The Naval Academy tennis team opened its season today by making a clean sweep of six singles and three doubles matches in a contest with Tufts College, of Massachusetts. Except for the first singles match in which Capt. Kavanaugh forced the issue with Midshipman Mann into three sets, the New Englanders were hopelessly outclassed.

Occoquan Seeks Games.

Special Dispatch to The Post.

Occoquan, Va., April 3.—The Occoquan A. C. is seeking games with strong unlimited teams. The Occoquan Stadium field is one of the finest in this section and home games are preferred. Notify Thomas V. Norman, secretary, Occoquan A. C., Occoquan, Va.

HARRISON AUTO HEATERS
CREEL BROTHERS
1811 14th ST. N.W. DEcatur 4220

PHILCO
Batteries
L.S. JULLIEN, Inc.
1443 P St. N.W. NO. 8076

Vanderbilt Entry First, Second in Outstanding Bowie Race

City Slicker Beats Cold Shoulder

Jockey, 50, and Horse, 9, Win Final Race at $61 Mutuel.

Continued from Page 20.

gary Kay would get more than third money. However, there was still life in the old gelding.

As if he were a candidate for the Derby, Calgary Kay galloped up on the leader. The track, soft from recent rains, must have felt good to his old legs. Obert was working like a mechanical man.

Lindberg, evidently heard the thundering hoofs coming up on the outside, for he went to the whip. Calgary Kay moved up on even terms with Bird Lore at the edge of the mutuel board. It was an inch-for-inch struggle.

The veterans and the youths gave their all. They went across the line like a team. Only the judges could separate them, and they ruled in favor of Calgary Kay and old Willie.

Although the second day's program was featureless, the fourth race was generally considered the best event and it saw the continued dominance of the cerise and white colors of young Alfred Gwynne Vanderbilt. His horses, City Slicker and Cold Shoulder, ran first and second in the dash of 5 furlongs. Sula, the property of the Shandon Farm, was an unimpressive third.

Daily Double Popular.

Chief interest in the Vanderbilt pair was the remarkable showing of Cold Shoulder, a nominee for the Kentucky Derby. Last away from the barrier, Cold Shoulder, handled by Johnny Bejshak, came through the stretch like a wild horse and just missed catching his stablemate. The performance was indicative of distance speed and his odds in the spring derby betting is likely to shrink accordingly.

City Slicker also stamped himself as a promising horse. He set a terrific pace and his excellent race was only dulled because he was opposed to a first flight horse.

Despite the fact that only 8,000 were present in contrast to Tuesday's 14,000, play on the daily double showed a decided increase. The popular combination bet drew $14,084 in comparison with $11,000 opening day.

The "double" paid an $89.20 mutuel and consisted of Cherry Stone, winner of the first and Sky Haven, winner of the third race. The price, incidentally, was the shortest displayed on the doubles odds board.

Cherry Stone Scores.

Cherry Stone, a daughter of Rock Mancherry Laurel, making her premiere in the popular silks of Alfred Gwynne Vanderbilt, registered a hollow victory in the four furlongs of the first event here today. Breaking in front of 11 other juvenile platers, the bay filly opened up a long advantage and clicked by five lengths over the slow track. She paid $16.60. Distract, well up throughout, lasted to nose out Galla for second money. Someone Else ran a winning race after breaking far back in a bad start. The heavily supported Squawker was always outrun.

Sky Haven Winner.

Breaking last in the field of seven, Sky Haven turned in a mighty game effort to win the third event under Bobby Jones' whip. Fervid, a slight choice over the winner, was headed for the purse, while saving the place by a half-length from Capt. Jerry. Fervid was first away, but Porter let the mare drop right back to fifth place.

Acautaw, always a prime favorite with Marylanders, won his second purse in two days in the 6 furlongs of the fifth dash. Carrying 122 pounds, the gelded son of Trojan came from close off the pace to assume command in the last furlong and drove home by a half length over Candescent. Manager Bill, the victim of weak handling, was headed out of the place. Acautaw was backed down to $3.90 for two.

Arlington Downs Entries.

By the Associated Press.

FIRST RACE—Four and one-half furlongs; purse, $800; claiming; for 2-year-olds.

1 Lotofus ..... 111|5 *Double Kerry 108
4 *Valerie Jean. 108|6 Grandmas Boy 109
5 *Raffles Lad.. 113|7 Imperial Bill.. 118
4 Royal ..... 105|8 *Our Pattie .. 105

SECOND RACE—One mile; purse, $800; claiming; for 3-year-olds and upward.

Chiclard ..... 95|6 Walts King .. 103
4 Royal Rover .. 103|7 Handsome Hal 103
3 Pingal ..... 112|8 Congenial 109
*Orphan Lotus.. 109|9 *Jolly Scotch.. 93
6 Colonel Melus. 100|10 *Watch In.... 93

THIRD RACE—Waggoner course; purse, $800; claiming; for 3-year-olds and upward.

1 Dark Devil... 113|5 Inflate 108
3 Little Honey.. 103|6 John Bane 113
3 Crowned Head 115|7 Heavy Susan .. 113
4 Skinsea ..... 110|8 Uncle Less 115

FOURTH RACE—Waggoner course; purse, $800; claiming; for 3-year-olds and upward (Texas owned).

*Single Wave.. 103|7 Lepidus 100
Excitation .... 110|8 *Bettina H.... 110
*Mr Sylvia.... 105|9 *Miss Queen.... 103
Stith W. ..... 97|10 Darkest Hour .. 113
*Gulfsland .... 118|11 *Sure Gamble.. 95
*Dusty Bridon.. 110|12 Zelda 110

FIFTH RACE—Waggoner course; purse, $1,000; the Baker Hotel; allowances; for 3-year-olds and upward.

Tracker ..... 90|5 Some Count 103
Prince Fox .... 119|6 *Mama's Chi'ee 102
Monsieur Ostler. 108|7 *Hope Eternal.. 94
Marooned ..... 119|

C. Wooden entry.

SIXTH RACE—One mile; purse, $800; claiming; for 3-year-olds.

Countess Ann.. 100|6 *Show Boy 107
Maple Nicca .. 103|8 Vanita 107
Lovito ..... 97|7 Towson 110
Tracker ..... 90|

SEVENTH RACE—One and one-eighth miles; purse, $800; claiming; for 4-year-olds and upward.

Weather Mike 107|6 Southard 113
*Foolhardy .. 103|6 Gay Bird 110
*Beau Don .... 110|7 *Miss Glace 98
*Lynn Hall ... 107|8 *Balancer 107

EIGHTH RACE—One and one-eighth miles; purse, $800; claiming; for 4-year-olds and upward.

Indian Boy .... 115|3 Foxland Hall.. 113
Lady La Marne 107|4 *Pacheco 107
Friar Marx .... 116|7 Just Imagine.. 96
*Doctor Lee.... 110|8 Dusky Lass 110

*Apprentice allowance claimed.
Weather, cloudy; track, fast.

Daily Double Picks

Bill Bennings—Green Mist and Bye Bye Mary.

Clocker Mike—Fairis and Watercut.

Trainer Joe—Barsac and Merovech.

Daily Double Dan—Barsac and Bye Bye Mary.

At the Post . . .

with Bill Bennings.

DEAR AL, Bowie Race Track, April 4.

Two winners and three seconds was all the damage we could do to yesterday's card, but we were hustling and kicking all the way, so that's something. I have been asked to explain these graded handicaps which have many race fans puzzled. They are simply claiming races in which horses can not be claimed. In other words, many of the stables were putting their platers in cheap races and they were being claimed by other owners. These stables wanted races where they could run horses and not lose them. Hence, the racing officials hit upon the present system. The horses are graded according to their class by the racing secretary and can run only in their own division. The Maryland commission has ordered two races of this nature each day. No one seems to like them. I have heard racing officials, owners, trainers and fans growl about the graded handicips, but nothing has been done about them. Those races here are drawing only a few horses. The track may have to revert to the disagreeable substitute races, some believe. Those of you who have gotten a sample of the first race being made the third and fourth race being made the seventh and the substitute race being made the fourth know what I mean.

BILL.

First race—Green Mist is a youngster that Elmer Trueman has been grooming out on the Baltimore pike and I would not be surprised to see him win at the first asking. Works have been good and the juveniles in this which have raced have shown little. **Seabiscuit** did not impress in Florida, but should go well here. **Barsac** for the third money.

Second race—Sandy Mack, a son of Prince of Wales, will have Johnny Gilbert in the saddle and he shapes up better than anything I can see in the race. **Winter Sport** is another of those Vanderbilt horses and must be respected. **Deep Run** for the minor award.

Third race—Bye Bye Mary earned her way in Florida and reported here in excellent condition. This filly may complete a sizable daily double. **Waterset** scored in the South and if the track is soft he will be out there winging. **Merovech**, another winter campaigner, for the show.

Fourth race—M. J. Brennan, with Coucci scheduled to ride, should have little trouble with this field. **Alwintour** is ready, so Clocker Mike says, and will have to be dealt with at some stage of the race. **Ross** to complete the money picture.

Fifth race—Sun Monk, the rascal I dug up in Florida, seems well placed in this race. He packs a stretch punch and may upset **Lynx Eye** and **How's Chances**. The last named is in excellent shape and may take it all.

Sixth race—Popo ran a fine race here opening day and any improvement over that will find him collecting the main portion of the purse. **Aladdin's Dream**, with a race under his belt, is second best. **Midshipman** for the rest.

Seventh race—Boocap, Polo Bar and **Potion** is the way I prefer them in the day's finale. However, any one of ten of the starters would take the purse on his best effort.

Chart of Bowie Races

Wednesday, April 3, 1935.

WEATHER CLEAR. TRACK SLOW.

FIRST RACE—Four furlongs. Purse, $800; claiming. For 2-year-olds. Start poor. Won easily; place, driving. Went to post at 2:38. Off at 2:43½. Winner A. G. Vanderbilt's b. f. (2), by Rock Mans—Cherry Laurel. Trained by J. H. Stotler. Value to winner, $625; second, $100; third, $50; fourth, $25. Time, 0:24, 0:49 3-5.

Horses	Wgt.	Post	Start	¼	Stretch	Finish	Jockeys	Straight
CHERRY STONE	111	2	1	1½	1ᵉ	1¼	Fallon	$7.20
DISTRACT	114	9	4	3ᵉ	2½	2ᵇ	Horn	23.45
GALLA	111	8	2	2ᵉ	3ᵉ	3ᵉ	Merritt	14.30
SOMEONE ELSE	118	11	10	7ᵉ	5ᵉ	4½	McCrossen	5.20
SQUAWKER	115	3	6	4ᵉ	4ᵉ	5ᵉ	Porter	2.05
JOHN TIO	114	10	9	5ᵉ	6ᵉ	6ᵉ	Jones	8.90
VASSAL STAR	114	1	8	9½	8½	7½	Booker	17.95
SMILIN' ED	114	12	11	11ᵉ	9ᵉ	8ᵉ	McTague	†
ANGUS	114	4	9	10ᵉ	10ᵉ	9ᵉ	Gilbert	†
NAHALLAC	111	7	8	8ᵉ	7½	10ᵉ	J. Renick	101.70
IN STEP	114	6	3	6½	11ᵉ	11½	Peters	67.80
ROYAL BALLAD	110	5	12	12	12	12	Reid	81.40

†Calumet Farm Entry. ‡Livingston Entry.

Two-dollar mutuels paid—CHERRY STONE, $16.60, $10.70, $8.00; DISTRACT, $17.20, $10.30; †GALLA, $4.30.

CHERRY STONE, away fast, drew clear rounding the turn under pressure and held her opposition safe thereafter, winning as she pleased. DISTRACT, going forwardly throughout, held on gamely under punishment through the stretch to outlast GALLA in the final drive. GALLA, prominent and on the inside in the deepest going, closed with good courage, but was unable to better her position. SOMEONE ELSE, away slowly and compelled to race wide the entire trip, closed a big gap in the final quarter-mile. SQUAWKER broke a trifle slowly. She moved up fast the opening quarter-mile, but then faltered when straightened into the stretch.

SECOND RACE—Six furlongs. Purse, $800; claiming. For 4-year-olds and upward. Start poor. Won driving; place, same. Went to post at 3:18. Off at 3:24. Winner. Miss L. Hoffman's b. g. (7), by Mad Hatter—Painthrust. Trained by J. H. Buscher. Value to winner, $625; second, $100; third, $50; fourth, $25. Time, 0:24 2-5, 0:49 2-5, 1:15 1-5.

Horses	Wgt.	Post	St.	¼	½	Str.	Fin.	Jockeys	Straight
SMEAR	113	7	6	4ᵉ	1½	1ᵉ	1¾	Coucci	$2.50
VENETIAN	112	5	7	7½	6ᵉ	2ᵉ	2¼	G. Watson	1.35
AXENTEA	108	3	2	5½	4½	3ᵉ	3ⁿᵏ	Lindberg	15.30
HIDDEN LORE	108	6	8	8	8	5½	4¼	Schweitzer	14.10
HARKY	113	4	5	6ᵉ	7ᵉ	7ᵉ	5¾	J. Renick	11.30
HEREWARD	113	2	4	3ᵇ	5½	6ᵉ	6ⁿᵏ	Merritt	7.05
BLUE ZIP	110	8	1	1½	2ᵉ	4ᵉ	7ᵉ	Reid	48.70
JESS	108	1	3	2ᵉ	3ᵉ	8	8	B. Reniek	46.60

Two-dollar mutuels paid—SMEAR, $7.00, $3.00, $2.80; VENETIAN, $3.10, $2.40; AXENTEA, $4.50.

SMEAR, away forwardly, followed the leaders under slight restraint until the stretch turn. He took command with a rush and opened up a winning lead, but then faltered through the stretch and was under extreme pressure to stave off VENETIAN's bid. VENETIAN, away slowly, gradually bettered his position the final three furlongs on the outside and finished going strongest of all. AXENTEA, hard urged and saving ground all the way, held on gamely and outlasted HIDDEN LORE in the stretch drive. The latter broke tardily, raced far out of contention the early stages, but then closed a big gap when straightened into the stretch. BLUE ZIP and JESS displayed speed for three furlongs and then stopped badly.

THIRD RACE—Six furlongs. Purse, $800; claiming. For 4-year-olds and upward. Start good. Won driving; place, same. Went to post at 3:53. Off at 3:53½. Winner, L. E. Ogle's b. g. (5), by High Cloud—Lassie. Trained by G. W. Ogle. Value to winner, $625; second, $100; third, $50; fourth, $25. Time, 0:24, 0:49 1-5, 1:15 3-5.

Horses	Wgt.	Post	St.	¼	½	Str.	Fin.	Jockeys	Straight
SKY HAVEN	117	7	7	6ᵉ	2ᵉ	1ᵉ	1½	Jones	$2.60
FERVID	112	4	5	5ᵉ	3½	2ᵉ	2¼	Porter	3.40
CAPT. JERRY	113	6	4	3½	3ᵉ	3½	3ᵉ	Coucci	6.40
ACCOLADE	112	1	6	4ᵉ	4½	4ᵉ	4ᵉ	Faust	8.90
JILTED	109	3	3	2ᵉ	5ᵉ	5ᵉ	5½	Pikor	22.40
VICTORY FLAG	113	2	2	7	7	6ᵉ	6¼	Bejshak	17.10
STAROGAN	103	5	1	1½	6½	7	7	G. Watson	5.05

Two-dollar mutuels paid—SKY HAVEN, $7.20, $3.30, $2.70; FERVID, $3.40, $2.60; CAPT. JERRY, $3.10.

SKY HAVEN bolted toward the outside when the start came. He was quickly straightened out and, moving up rapidly on the outside after leaving the back stretch, assumed command in the stretch, but then faltered from his gallop and all but lasted. FERVID, away well and steadied off the early pace, came to the outside of the leaders entering the stretch and, closing gamely under punishment, would have won in a few more strides. CAPT. JERRY, prominent the entire trip, saved ground entering the stretch, but then faltered in the final eighth-mile under punishment.

FOURTH RACE—Five and one-half furlongs. Purse, $800. For 2-year-old maidens. Start good. Won easily; place, driving. Went to post at 4:24. Off at 4:27. Winner. A. G. Vanderbilt's gr. c. (3), by Rock Man—Shepherdess. Trained by J. H. Stotler. Value to winner, $625; second, $100; third, $50; fourth, $25. Time, 0:24 1-5, 0:49 2-5, 1:02 1-5, 1:09 1-5.

Horses	Wgt.	Post	St.	¼	½	Str.	Fin.	Jockeys	Straight
CITY SLICKER	111	1	1	1ᵉ	1ᵉ	1ᵉ	1ᵉ	G. Renick	$17.10
COLD SHOULDER	115	5	9	7½	6ᵉ	3½	2½	Bejshak	4.55
SULA	115	10	6	2½	2ᵉ	2ᵉ	3ᵉ	Pollard	3.25
ROYAL COMMAND	115	7	2	4ᵉ	5½	5ᵉ	4½	Jones	5.95
QUEEN HELEN	109	2	5	5ᵉ	4ᵉ	4½	5ᵉ	Phillips	22.85
ONWARD	115	12	7	3½	3½	7ᵉ	6ᵉ	Reid	113.35
JUBILARGO	115	9	10	8ᵉ	8ᵉ	8ᵉ	7½	Grimm	†
LUCKY TURN	110	6	12	9½	9ᵉ	9ᵉ	8ᵉ	Dougherty	84.35
PERIN	115	4	3	6ᵉ	9ᵉ	10ᵉ	9ᵉ	Lihtenberger	22.35
STATION BELLE	110	1	8	10½	10ᵉ	10ᵉ	10ᵉ	Pikor	71.60
BEVEAU	115	8	11	12	12	11½	11ᵉ	Coucci	18.85
IDLE WORKER	115	11	11	11ᵉ	11	12	12	McTague	129.85

†A. G. Vanderbilt Entry. ‡C. T. Grayson Entry.

Two-dollar mutuels paid—‡CITY SLICKER, $4.20, $4.60, $3.00; †COLD SHOULDER, $4.60, $3.00; SULA, $3.00.

CITY SLICKER, quickest to begin, displayed keen speed and drew out into a commanding lead the opening half-mile and maintained his advantage thereafter, under mild pressure. COLD SHOULDER broke slowly and was far back the early stages. He came to the outside of the leaders the last quarter-mile and, closing rapidly, disposed of SULA in the stretch run. SULA, well up the entire trip, made a bid on the stretch turn, but was not equal to the leaders in the stretch run. ROYAL COMMAND, strongly urged all the way, was unable to better his position. QUEEN HELEN raced evenly.

FIFTH RACE—Six furlongs. Purse, $800; claiming. For 3-year-olds and upward. Start good. Won driving; place, same. Went to post at 4:55. Off at 4:59½. Winner, Mrs. A. P. Douglas' br. g. (5), by Trojan—The Squaw. Trained by A. Hull-coat. Value to winner, $625; second, $100; third, $50; fourth, $25. Time, 0:24, 0:49 3-5, 1:15 4-5.

Horses	Wgt.	Post	St.	¼	½	¾	Str.	Fin.	Jockeys	Straight
ACAUTAW	122	3	2	4ᵉ	4½	3½	1ⁿᵏ	1ᵉ	Obert	$3.90
CANDESCENT	112	8	1	1½	1ᵉ	1ᵉ	2½	2½	Lindberg	3.80
MANAGER BILL	110	1	3	3ᵉ	2ᵉ	2ᵉ	3½	3½	Coucci	7.30
HAPPY EASTER	110	7	7	7ᵉ	6ᵉ	5ᵉ	4ᵉ	4ᵉ	Porter	20.80
BOOCORD	106	6	6	5½	7ᵉ	6ᵉ	5ᵉ	5ᵉ	Merritt	9.30
CORA KAY	100	7	8	8ᵉ	7ᵉ	8ᵉ	6ᵉ	6ᵉ	Pollard	6.85
CANTERET	109	4	4	2ᵉ	3ᵉ	4ᵉ	6½	7ⁿᵏ	Pikor	248.15
SALISBURY	118	2	5	1ᵉ	5ᵉ	7ᵉ	7ᵉ	8	McCrossen	15.55

Two-dollar mutuels paid—ACAUTAW, $3.90, $2.70, $2.40; CANDESCENT, $2.80, $2.40; MANAGER BILL, $2.90.

ACAUTAW, steadily restrained and racing on the outside of the leaders in the early stages, responded with determination when straightened out into the stretch and swerved slightly to the inside. He was quickly straightened out and outlasted CANDESCENT when the final test came. CANDESCENT, hustled to the front in the early stages, raced BOOCORD into submission and saved ground entering the stretch, but was unable to withstand the winner's bid when it came to a drive. MANAGER BILL, rated off the pace until entering the stretch, tried to steal through on the inside, but was blocked approaching the furlong pole. He was taken to the outside in the stretch and clicked going strongest of all. HAPPY EASTER was repeatedly blocked endeavoring to slip through on the inside the opening three furlongs.

SIXTH RACE—One and one-sixteenth miles. Purse, $800; claiming for 4-year-olds and upward. Start good for all but Brass Monkey. Won driving; place, same. Went to post at 5:28. Off at 5:31. Winner, W. Elliott's ch. m. (5), by Chatterton—Merry Princess. Trained by owner. Value to winner, $625; second, $100; third, $50; fourth, $25. Time, 0:25, 0:51, 1:17 4-5, 1:43 4-5, 1:52.

Horses	Wgt.	Post	St.	¼	½	¾	Str.	Fin.	Jockeys	Straight
XANDRA	107	10	3	2½	2ᵉ	2ᵉ	1ⁿᵏ	1ᵉ	Coucci	$4.55
REVONAH	115	7	2	1½	1ᵉ	1ᵉ	1ᵉ	2ⁿᵏ	J. Renick	9.50
DUNBAR	112	8	1	5ᵉ	5ᵉ	3ᵉ	2ᵉ	3ᵉ	Cruz	3.70
SAINT KITTS	115	9	5	8½	7	7	6ᵉ	4ᵉ	Pollard	3.30
BIG RED	115	6	6	6ᵉ	4ᵉ	4ᵉ	4ᵉ	5½	Porter	3.00
ABSTAIN	110	5	4	3½	3ᵉ	5ᵉ	5ᵉ	6½	Jones	34.45
SAM PASS	109	3	7	4ᵉ	6ᵉ	7	7	7	Pikor	128.65
BRASS MONKEY	113	1	Left at post						Fallon	10.30

Two-dollar mutuels paid—XANDRA, $11.10, $5.50, $3.90; REVONAH, $11.30, $8.20; DUNBAR, $3.80.

XANDRA, going forwardly throughout under steadying restraint, responded gamely under punishment through the stretch and outlasted her opposition when the final test came. REVONAH held his opposition safe for speed and drew clear the opening half-mile while being rated in front. He saved ground entering the stretch, and continued gamely under punishment. Just failed in last. DUNBAR, rated off the early pace, moved up with good courage on the outside entering the stretch and assumed command at the sixteenth-mile post, but then faltered suddenly in the closing strides. SAINT KITTS lacked early speed, but closed ground steadily in the final three furlongs. BIG RED, on the inside in the early stages, weakened after going six furlongs. BRASS MONKEY refused to break.

SEVENTH RACE—One mile and 70 yards. Purse, $800; claiming. For 3-year-olds and upward. Start good. Won driving; place, same. Went to post at 5:59. Off at 6:01. Winner, Mrs. B. E. Chapman's ch. g. (9), by Calgary—Ina Kay. Trained by B. E. Chapman. Value to winner, $625; second, $100; third, $50; fourth, $25. Time, 0:25, 0:51 2-5, 1:11 3-5, 1:44 2-5, 1:50 2-5.

Horses	Wgt.	Post	St.	¼	½	¾	Str.	Fin.	Jockeys	Straight
CALGARY KAY	118	5	2	4ᵉ	4ᵉ	4ᵉ	3½	1ᵉ	Obert	$28.80
BIRD LORE	100	7	4	3ᵉ	3½	2ᵉ	1ⁿᵏ	2½	Lindberg	3.80
SUN CLOISTER	115	8	5	1½	1ᵉ	1ᵉ	2½	3½	Coucci	3.30
CANDMAR	106	1	7	7ᵉ	6ᵉ	5ᵉ	4ᵉ	4ᵉ	Porter	20.80
FAIR BILLY	115	2	1	6½	5ᵉ	6ᵉ	5ᵉ	5ᵉ	Merritt	9.30
STEP AWAY	110	6	3	2ᵉ	2ᵉ	3½	6ᵉ	6½	Pollard	6.85
CHEROKEE SAL	105	4	6	8ᵉ	8	7ᵉ	7ᵉ	7ᵉ	Faust	11.40
MEAD	115	3	8	5	7	8	8	8	Jones	11.20

Two-dollar mutuels paid—CALGARY KAY, $31.90, $21.60, $8.30; BIRD LORE, $5.60, $3.20; SUN CLOISTER, $2.40.

CALGARY KAY, lightly restrained the early stages, gradually improved his position on the outside the final half-mile and, closing strongly under vigorous pressure, outlasted BIRD LORE in the final drive. BIRD LORE, steadied off the pace until the stretch turn, moved up stoutly when called upon and raced SUN CLOISTER into defeat. He drew out through the stretch, but then weakened the last 50 yards.

Racing's Boom Is Traced to Depression

93 Tracks Operated in 1934; Turf Balances State Budgets.

By Jack Cuddy.

United Press Staff Writer.

NEW YORK, April 3.—These are days of ultra speed, when the world and his missus buffet through the miles in planes, automobiles and trains, but never before has America displayed such lusty enthusiasm toward improving the breed of the good old hoss.

The horse and buggy has disappeared from our highways, but a Nation-wide survey tonight showed that the citizens have become so horse-conscious that future historians probably will refer to this period as the era of the bang-tail.

Twenty-four of our 48 States have legalized the process of contributing to the uplift of the hoss—any hoss on which a bet can be planked down before post time. And eight other States are considering adopting such legislation.

93 Tracks in 1934.

The survey showed that an amazing new total of 93 tracks operated throughout the country in 1934, and that a few probably will be added to that number this year; for example, in Boston and in the little town of Wellsburg, W. Va., which is after Pittsburgh trade.

At these 93 tracks a total of $10,443,000 was given to winning horse owners during 1934. On the basis that prizes average about 5 per cent of a track's total handle during a season, experts estimate that approximately $208,860,000 was wagered at the tracks alone.

No one can estimate the amount of money bet throughout the country—away from the track—on any one race, because this wagering is handled by a vast army of bootleg bookies. Wild guessers figure that from 20 to 1,000 times more is bet on a race by persons not at the track than by those actually at the windows. At any rate, the most conservative estimate of total wagering in the United States would arrive at a staggering sum, well up in the billions.

Bookmakers in various cities and towns report that more people are betting on horses than ever before. This is particularly true in communities near new tracks. And women—just as they became cigarette smokers a few years ago—have become ardent followers of the gee-gees.

Cater to Fair Sex.

In New York, for example—where there are more than 1,000 bookmakers and more than 5,000 runners—many of the bookies cater to women exclusively. Some make daily rounds of the "kitty houses," where women gather afternoon and night to play bridge or poker. Others have swanky betting salons where the gals can tip over a few cocktails and then make larger wagers. Virtually every large office building in New York has its bookie or runner.

What caused this great racing boom? Why are 93 tracks operating, and why is betting legalized in 24 States—not counting Maine, where one can wager only on trotters? In the horse and buggy days, a quarter century ago, only about four or five States had legalized race betting. This number was added to slowly. In 1929-30 the boom set in. That was about the time the depression hit. And there you have your answer, according to most experts.

The depression caused the racing boom. State incomes were cut by the depression. The legislators in many States turned to the race tracks as sources of revenue. Meanwhile, the public—chastened, but still gamble-feverish after the wild stock market days—turned to this new game of chance in droves.

Bay Meadows Entries.

By the Associated Press.

FIRST RACE—Five and one-half furlongs; purse, $500; claiming; for 3-year-olds.

1 *Mooney Br'k 104
2 *Sou'easter 104
3 Rose Castle 112
4 Yesper 109
5 *Deline Bank.. 104
6 *Crystal Ann.. 104

7 Xela 104
8 Penal 112
9 Bonnie Castle 112
10 Brown Idyll. 109
11 Deputation .. 109
12 Red Satin .. 109

SECOND RACE—Five and one-half furlongs; purse, $500; claiming; for 4-year-olds and upward.

1 Boyd McCoy 107
2 Hogan's Dance 112
3 *Portermesia.. 107
4 *Sula Sunday.. 107
5 *King Caress.. 107

7 *Last Fire 102
8 Belfandot 112
9 De Swasey 112
10 Sun Monk 107
11 Sopkin Knight 107
12 *Voyage 107

THIRD RACE—Four furlongs; purse, $600; maidens, for 2-year-olds.

1 Fresno 112
2 Miss Waco 112
3 Morseth 112
4 Mattie Houser 112
5 Sir Wag 115

6 Amalthea 112
7 Marcleave 115
8 Roxana 115
9 Bon Shot 115

FOURTH RACE—Five and one-half furlongs; purse, $500; claiming; for 4-year-olds and upward.

1 Moon Rose 108
2 *Tasajara 108
3 Ann Cooper 108
4 Hermacita 105

5 Lobitos 110
6 Be Best 105
7 Miss Louella. 108
8 Nappus 114

FIFTH RACE—Six furlongs; purse, $600; claiming; for 3-year-olds and upward.

1 Fritter Circle. 114
2 Lislo 114
3 Cumulative 106
4 Let Her Play.. 106

5 Red Ge 108
6 Poco Diablo .. 105
7 Sun Liberty .. 114
8 Bill Andy 114

SIXTH RACE—Six furlongs; purse, $700; claiming; for 4-year-olds and upward.

1 Lyanne Scott .. 110
2 The Break 110
3 Jizard 108
4 Panic River .. 118

5 Adelaide 110
6 Louie Dear 110
7 Zevar 118

SEVENTH RACE—One mile; purse, $600; claiming; for 4-year-olds and upward.

1 *Dispeller 106
2 Mobnall 110
3 High Pockets .. 112
4 Electric Gait .. 111

5 *Ruffle 105
6 *Dazetta 107
7 Running Heel .. 111

EIGHTH RACE—One mile; purse, $600; claiming; for 3-year-olds.

1 *Wilderness 102
2 *Dundreary 107
3 Zane Blue 97
4 Miss Mop 100

5 Silent Don 107
6 *Dandy Dancer 105
7 Rust Storm 108

*Apprentice allowance claimed.
Weather, clear; track, muddy.

Strange as It Seems —By John Hix

For further proof address the author, inclosing a stamped envelope for reply. Reg. U. S. Pat. Off.

Nats Rained Out For Fourth Day

Continued from Page 20.

Athletics. With only 12 days remaining, Harris must distribute the work in the remaining exhibition games so that all of his regulars will get a share, thus curtailing the duties of each.

Harris smiled wryly as he discussed the situation. "Isn't that luck for you?" he asked. "I see by the papers that pitchers on most every other club are working the full nine innings and here we are still struggling to get in some work, with not a single pitcher of ours having worked more than five.

"Well, all we can do is pray for some good weather from here on. I know Bobby Burke and Earl Whitehill will be ready, but I can't tell about the other fellows. And all this isn't helping our hitting, either. I thought our hitters were going to look at plenty of pitching, both in games and batting practice, but we're up against it now.

"I may even hold a workout in the morning here tomorrow and Friday before we play those games with Louisville."

In an effort to ready Whitehill and also Ed Linke for regular work in the early games of the season, Harris has nominated this pair to pitch against Louisville tomorrow. Walter Stewart will also pitch against the Colonels in his 1935 debut on the mound.

Hits, Runs and Errors.

As the Nats make their way from the train to taxicabs the left-handed pitchers can be seen carrying their heavy bags in the right hands . . . The right-handers always carry their baggage in their left hands for the same reason . . . avoiding any strain . . . Henry Coppola, the young Italian pitcher, who is looming as a sensation with the Nats, has a brother at the United States Naval Academy who has never played ball . . . The Nats are batting .500 in 12 exhibition games . . . With six wins and six defeats . . . Here in Louisville tomorrow, the players will go to the bat factory to select their weapons for the coming season . . . The regulars will order a half dozen bats each . . . The substitutes are entitled to only a half dozen all told . . . The team is in the land of repeal today for the first time since leaving Washington on February 22 . . . But anything stronger than beer is frowned upon by the management.

Sheridan Handicap Listed at Bowie

The feature race at Bowie on Friday has been named the Nancy Sheridan Handicap, in honor of the National Theater Players' leading lady. Miss Sheridan will be present for the running and will watch the race from the judges' stand. A silver cup will be presented to the winning jockey. This is an annual spring event at the nearby Maryland course, former members so honored have been Leneta Lane, Leona Powers and Ona Munson.

Capital League Increased to 10 Teams

TEN fast unlimited baseball teams, an increase of two over last season's circuit, last night were granted franchises in the National Capital League at its fourth annual reorganization meeting. The league will be affiliated with The Washington Post Baseball Association.

John A. Remon, of the Chesapeake & Potomac Telephone Co., was elected honorary president of the loop. Active officers chosen were George Linke, Acacia Life, president; S. L. Johnson, vice president; and G. H. Dingler, of Gulf Refining Co., secretary-treasurer.

Teams entered are Chesapeake & Potomac; Pepco, Gulf Refining; Acacia Life, Thompson's Dairy; Premier Cab, Diamond Cab, Chestnut Farms Dairy; Peoples Drug Stores, and Shell Oil.

A final meeting to ratify the schedule and dispose of a few remaining matters will be held at 8 p. m. Wednesday at 1320 G street northwest.

Arlington Downs Results.

By the Associated Press.

FIRST—Waggoner course; purse, $800; claiming; for 3-year-olds.

Civilian, 103 (King) 10.60 4.60 4.10
Calm, 103 (Richard) 4.40 4.20
Miss Cor, 106 (Balaski) 3.50
Earth Shaker, Blind Guardian, Peter Russell, Sweepcoan, Radiator, Myrtle Brooks and Gin Buck also ran. Time 1:09.

SECOND—Waggoner course; purse, $800; claiming; for 3-year-olds and upward.

Sugar Jar, 114 (Keester) ... 5.80 3.50 3.00
Overshoer, 116 (Cresse) 5.40 4.50
Hair Trigger, 112 (Terry) 4.40
Monastic, Gold Sweep, Old Baldy, Gracious Gift, Gold Blue, Beckoned and Westy's Fox also ran. Time, 1:09 1-5.

THIRD—Waggoner course; purse, $800; claiming; for 3-year-olds.

Dreams, 100 (Johnson) $23.40 $2.90 $6.00
*Diavoless, 100 (Albrecht) 5.20 3.40
Palasa, 102 (Fernandez) 6.50
High Hand II, Playbook, Attraction, All Devil, *Tom Hall, Black Sassenach, Left Over, *Buzaboo and Coin also ran. Time, 1:08 4-5.

*Field.

FOURTH—Four and one-half furlongs; purse, $2,000 added; the Juvenile Stakes; for 2-year-olds.

Billie Bane, 122 (Wolf) 9.00 3.30 3.00
Happy Bottle, 119 (Louman) 3.50 2.40
Lil P. Lil, 110 (Keester) ..... 3.

On the Air Today

By Katherine Smith.

SOMETHING new in the broadcasting line. When the Normandie sails from Havre to New York on May 29 she'll carry engineers and announcers from Columbia Broadcasting System and National Broadcasting Co. networks. They'll bring us descriptions of the push-off and nightly programs on board. You'll hear greetings of harbor boats as she sails into port on the following Monday. June 2. Leading American entertainers will be heard on the series.

No schedule has been arranged yet, but there will be plenty of fanfare when the day arrives.

We hear that Father Coughlin's series of talks via WOR and a group of 31 stations is to be extended 13 weeks after Easter, the usual closing date. The new contract provides a time change and cut to half an hour instead of the full 60 minutes he's been used to. He'll be heard at 4 p. m.

C. Simpson writes: "Where, oh where, is Julia Sanderson? She has certainly been missing and very much missed on the air lately. Will you, if possible, kindly advise an old admiror of Frank Crumit and Julia Sanderson in your columns and oblige yours truly."

"Admiror" Simpson will hear the Sanderson song and giggle on WJSV, Sundays, 5:30 p. m.

ATTENTION, Syracuse University alumni: Coach James A. Ten Eyck, veteran rowing coach of Syracuse, is guest speaker on the College Prom program, WMAL, 7:45 p. m. He will tell you of his 33 years' experience rowing at the university.

Mrs. Roosevelt says "Thank you, Japan," and Ambassador Saito says "You're welcome," on the Cherry Blossom Festival, on WMAL, at 6 p. m.

Speeches:

Senator Arthur Capper, on WJSV, 4 p. m., inaugurates a new time schedule for Columbia's "Current Questions Before Congress." He is heard on alternate weeks, with Senator Alben W. Barkley on every other one.

Dr. James C. Bonbright and Dr. Harry W. Laidler discuss "Government Regulation," on WMAL, 10:30 p. m.

Better housing program presents Mrs. Henry Gratton Doyle on "School Children and the Home," WRC, 2:45 p. m.

Pherbia Thomas, sister of Lowell Thomas, recounts her experiences in the Orient on the Woman's Review, WRC, 4 p. m.

Wendel L. Willkie, on the "Forum of Liberty," WJSV, 8:30 p. m., speaks on phases of public utilities' position in relation to economic recovery.

Musical program:

National Broadcasting Company Music Guild features a quartet by Nicolai Berezowsky, who wrote the composition as a commission of the League of Composers.

Eastman School of Music features solo and group numbers for flute, WMAL, 3:05 p. m.

Other high spots:

Walter O'Keefe, on WJSV, 9 p. m. . . Fred Waring, on WJSV, 9:30 p. m. . . . Phil Spitalny's girls on WJSV, 8 p. m. Rudy Vallee, WRC, 8 p. m. . . . Showboat, WRC, 9 p. m. . . . . Paul Whiteman and Lou Holtz, WRC, 10 p. m.

A NEW instrument, the "Vibrolin," is played by its inventor, Bert Lynn, on WJSV, 6:30 o'clock tonight. It's played like a guitar and sounds like an organ, and further details of its mechanics are almost too complicated to grasp. However, Mr. Lynn is to do a little explaining on his program and play several numbers.

Helen Elly, Godfrey's "find," is singing "Palsie-Walsie" on the same program.

Add green suit notes: Billy Bivens, WJSV announcer who started the fad, has a starry look in his eye. Is it an engagement?

Art Godfrey's Moon Dial should change its name. He's all for calling it the "Grip Hour," because everyone who writes him cuts loose with their pet peeves. Someone complains about weak coffee, or blondes that giggle, someone else about the traffic situation or the texture of Liederkranz. If he's received any peeves about himself he's kept them strictly on the quiet.

Band Concert.

U. S. SOLDIERS' HOME BAND ORCH. Stanley Hall. Today, 5:30 p. m.

March: "Wake Up America" ..... Glog
Hungarian overture, "The Two Hussars" ..... Doppler
Entr'acte.
(a) "Woodland Whispers" ..... Caibullon
(b) "Rainbow" (intermezzo) ..... Wenrich
Excerpts from the musical comedy, "The Merry Widow" ..... Lehar
Characteristic, "The Peanut Vender" (requested) (El Manisero) ..... Simons
Waltz de concert, "A Summer Evening" ..... Waldteufel
Finale, "A Prangesa" (requested) ..... Costa
"The Star-Spangled Banner."

WJEJ

1210 Kilocycles.

THURSDAY

Today's Highlights.

12:15 p. m.—Zel Smith.
5:15 p. m.—Gus Arnheim.
6:15 p. m.—Earl and Margaret.
8:30 p. m.—Country Store.

MORNING.

7:30 Voice of Evangelism.
8:00 Smile Club.
8:15 Piano Moods.
8:30 Strolling Singer.
8:45 Post News Flashes.
9:00 Morning Devotions.
9:30 Today's Times.
10:00 Gingham Twins.
10:15 Agricultural Report, United States Department of Agriculture.
10:30 Organ Melodies.
11:00 Moments Musicale.
11:15 Housekeepers' Chat, United States Department of Agriculture.
11:30 Shoppers' Guide.

AFTERNOON.

12:15 Zel Smith and His Pen Aces.
1:00 Martinsburg Programs.
3:30 Tea Time Tunes.
4:00 Prophetic Program.
4:30 Homer, Happy and Oscar.
4:45 Buyers' Previews.
5:15 Gus Arnheim.
5:30 Social Flashes.
5:45 Dixie Ramblers.

EVENING.

6:00 Jean Spence.
6:15 Earl and Margaret.
6:30 Retriever of Melodies.
6:45 To Be Announced.
7:00 Martinsburg Program.
8:00 Song Shop.
8:15 Commodores.
8:30 Country Store.
9:00 Treble Clef Club.
9:30 Old Timers.
9:45 Winnie McClain.
10:00 Audition Night.
11:00 Sign Off.

WJEJ is Owned and Operated by Hagerstown Broadcasting Company, Inc.

The Post Radio Time-Table

Thursday, April 4 — Washington Eastern Standard Time.

	WRC 316M—950KC	WMAL 476M—630KC	WOL 229M—1,310KC	WJSV 208M—1,400KC	
6:30				Elder Michaux	6:30
6:45				" "	6:45
7:00	Timekeeper	Morning Glories	Musical Clock	Sun Dial	7:00
7:15	"	" "	" "	" "	7:15
7:30	"	Getter-Upper	Christian Witness	" "	7:30
7:45	Govt. Standards	Grenadiers	Musical Clock	" "	7:45
8:00	Timekeeper	Morning Devotions	" "	" "	8:00
8:15	"	Lovelines Lessons	" "	" "	8:15
8:30	"	Cheerio	" "	" "	8:30
8:45	"	"	" "	" "	8:45
9:00	"	News	Radio Canaries	" "	9:30
9:15	Wm. Meader	Breakfast Club	" "	Woman's Hour	9:15
9:30	Sick Children	" "	Police Flashes	" "	9:30
9:45	Caroline Baker	" "	Words and Music	Sunnyside Up	9:45
10:00	Press News	Press News	Accordion Aces	Press News	10:00
10:15	Clara, Lu & Em	Edward MacHugh	Variety and Value	Bill and Ginger	10:15
10:30	Breen, De Rose	Today's Children	Novelties	Air Clinic	10:30
10:45	Morning Parade	Better Business	Variety and Value	Serenade	10:45
11:00	Music Clubs	Hazel Arth	To be announced	Milky Way	11:00
11:15	House Detective	Tony Wons	To be announced	Mary Marlin	11:15
11:30	Arthur Lang	Navy Band	Buddy Hughes	Rhythm	11:30
11:45	Gypsy Trail	Concert	Morning Musicale	Bandbox	11:45

AFTERNOON PROGRAMS

12:00	Masquerade	Listening Post	Lost and Found	Voice of Expos.	12:00
12:15	Honeyboy, S'fres	Welfare Talk	Luncheon Concert	The Gumps	12:15
12:30	Merry-Go-Round	Farm, Home Hour	To Be Announced	Rhythm	12:30
12:45	Merry Madcaps	" "	Slaughter's Orch	Rhythm Rambles	12:45
1:00	Rex Battle's	" "	" "	" "	1:00
1:15	Orchestra	" "	To Be Announced	Hester W. Beall	1:15
1:30	La Paree	Rice Brothers	Waltz Time	POST Program	1:30
1:45	Orchestra	" "	Popular Vocals	Ed McConnell	1:45
2:00	Temple Bells	Music Guild	Sepian Syncopation	Marie	2:00
2:15	" "	" "	To Be Announced	Helen Trent	2:15
2:30	Irving Kennedy	" "	Peter Slevin's	American	2:30
2:45	Better Housing	Echoes of Erin	Ensemble	School of Air	2:45
3:00	Vic and Sade	Temple of Romance	" "	Cleveland	3:00
3:15	Ma Perkins	Eastman	To Be Announced	Entertains	3:15
3:30	True Dreams	School of	Southern Troub'dor	Harrisburg	3:30
3:45	Courage	Music	To Be Announced	Variety	3:45
4:00	Woman's Radio	Betty and Bob	Today's Winners	Cur'ent Qu'tions	4:00
4:15	Review	Dorothy Page	" "	Salvation Band	4:15
4:30	Four Dots	Jimmy Harbison	" "	Manhattan Mer	4:30
4:45	Morin Sisters	Tea Time	" "	Along the Volga	4:45
5:00	Parents and	News	One Time	Rhythms	5:00
5:15	Teachers	Wesley the Moth	Opportunities	Vera Van	5:15
5:30	Sundown Revue	Singing Lady	Voices	Jack Armstrong	5:30
5:45	" "	Orphan Annie	Christian Science	Dick Tracy	5:45

NIGHT PROGRAMS

6:00	Blossom Festival	Evening Album	Today in Sports	Buck Rogers	6:00
6:15	Black Moon	Vocational Talk	Homer Rodeheaver	Arch McDonald	6:15
6:30	Mysteries	Sports Parade	Govt. Family	Godfrey's	6:30
6:45	Sports Review	Lowell Thomas	Dixie Harmonies	Gazette	6:45
7:00	Musical Cocktail	Amos 'n' Andy	Peggy Kinney	Myrt and Marge	7:00
7:15	Jack Smith	Gems of Melody	News Spotlight	Just Plain Bill	7:15
7:30	Minstrel Show	" "	Dinner Ensemble	Nick Lucas	7:30
7:45	" "	College Prom	To Be Announced	Boake Carter	7:45
8:00	Rudy Vallee	" "	Joe Holman	Hour of Charm	8:00
8:15	" "	G. W. U. Forum	Capital Hawaiians	" "	8:15
8:30	" "	Eastman School	To Be	Liberty Forum	8:30
8:45	" "	of Music	Announced	" "	8:45
9:00	Showboat	Death Valley Days	Ridge Runners	Walter O'Keefe	9:00
9:15	" "	" "	" "	" "	9:15
9:30	" "	Mexican Tours	Shepherd Boy	Fred Waring's	9:30
9:45	" "	Citizens Assn	To Be Announced	Orchestra	9:45
10:00	Paul Whiteman	POSTILION	Wrestling Bouts	" "	10:00
10:15	" "	Moments of Melody	" "	" "	10:15
10:30	" "	Economics Talk	" "	Ship of Joy	10:30
10:45	" "	" "	" "	Musical Cocktail	10:45
11:00	News	Lotus Orchestra	" "	Beron's Orch	11:00
11:15	M. Wilson's	" "	Sports Flashes	Dr. Townsend	11:15
11:30	Orchestra	Slumber Hour	Slaughter's	Bridge Match	11:30
11:45	Coakley's Orch	" "	Orchestra	Freeman's Orch	11:45
12:00	Art Jarrett's	Shandor	Sign off	Herbie Kay's	12:00
12:15	Orchestra	T. Tucker's Orch		Orchestra	12:15
12:30	Joe Reichman's	Dancing		Thompson's	12:30
12:45	Orchestra	"		Orchestra	12:45
1:00	Sign off	Sign off		Sign off	1:00

Conference Is Set By W.C.T.U. Group

Mrs. Horace Gregg to Give Address of Welcome.

Special Dispatch to The Post.

Lincoln, Va., April 3.—A quarterly conference of the County Women's Christian Temperance Union will be held here Friday April 12. Mrs. Henry Taylor will give the address of welcome and the response will be made by Mrs. Horace Gregg. Devotional exercises will be conducted by Mrs. Maude Lambert and the Rev J. H. Hobbs, of the Leesburg Methodist Church.

Following the regular business, two medal contests, a silver and a gold, will be held. The Rev. Henry Cole, of the Baptist Church will discuss what a minister and the church can do about "citizenship and how to promote it." Mrs. Myra Bradford will discuss this from the Sunday School's standpoint; A. E. Lybolt, the business man; Thomas Taylor, youth; Mrs. John Kincaid, the W. C. T. U., and Miss Mary Spitzer, the school teacher.

Tall Cedars to Attend Circus.

Special Dispatch to The Post.

Hagerstown, Md., April 3.—Tall Cedars from the Cumberland Valley will attend a circus to be given tomorrow night in the Masonic Temple by the Hagerstown Forest.

★

The Post Presents

FRANCES MANGUM

discussing

PERSONALITY POINTERS

★

TODAY

★

WJSV

1:30 p. m.

★

Maryland Tire Plant Announces Furlough

Special Dispatch to The Post.

Cumberland, Md., April 3.—Coincident with the announcement that the New York office staff of the Kelly-Springfield Tire Co. would be moved to Cumberland next Saturday and Sunday, adding many employes to the local forces, a furlough affecting several hundred men was announced, effective the end of the week.

Although representatives of United Rubber Workers Union No. 19007, said there will be 516 men laid off, the management indicated the number is not certain at this time, but that it is hoped any furlough is temporary. The rubber workers union meets tomorrow night to consider action looking to averting the furlough.

Walt Mason

Pursuit of Sorrow.

THE wise man says, "I will not seek for any brand of sorrow, nor bank on woe to come next week nor yet on grief tomorrow. I do not say there is no woe, with other woes behind it, but man's a chump if he will go with lamp in hand to find it. He is a chump to walk the floor when he should be a-snoozing, because of coins he'll see no more and other coins he's losing." The wise man sees the blessings come, forever drawing closer, he has his hat, his chewing gum and cash to pay the grocer. He has a rooftree o'er his head when he lies down to slumber; he had his flivver painted red, and oil cans without number. He has a story that contains some seven hundred pages, and it relieves his spirit's pains, and calms his sullen rages. Why look around for grievous ills, when things are fine and dandy, and why persist in eating pills, when there are heaps of candy? The little house is snug and warm, a cheerful fire is blazing; why look ahead for cloud and storm and troubles most amazing? We hear the weary groans and sighs of folks who seem forsaken; they have their doughnuts and their pies, they have their eggs and bacon; they have their handsome ties and spats, and rainsticks when its raining, they have their costly Sunday hats and yet they are complaining. With blessings crowding to the door in single file and double, they look ahead forevermore, for something new in trouble.

Copyright, 1935.

Vital Statistics

Deaths

Abraham Jacobs, 78, Emergency Hosp.
Thomas Pitsbenry, 76, U. S. Soldiers Home.
Mary E. Clark, 72, 19 Rock Creek Church rd. ne.
George P. Downey, 68, 2112 Leroy pl. nw.
Frederick Matthews, 67, Emergency Hosp.
John A. Kaiser, 65, Sibley Hosp.
Charlotta Bell, 64, 2801 Evart st. ne.
Ada N. Graham, 62, Walter Reed Hosp.
Bartholomew J. McGuirl, 58, 65 Adams st. nw.
Adinda E. Jacobi, 58, Gallinger Hosp.
Bessie A. Springer, 56, 2957 Upton st. nw.
Robert Ricketts, 48, Sibley Hosp.
Audrey Rock, 38, Gallinger Hosp.
Arthur Daniels, 34, Gallinger Hosp.
Anna L. Cannon, 30, Tuberculosis Hosp.
Samuel Snellings, 2, Children's Hosp.
Mary Turnbull, 85, 1113 B st. se.
Fanny E. Jones, 70, 12 Logan circle nw.
Bertie E. Clagett, 66, 413 Fla. ave. nw.
Mary Spence, 62, Emergency Hosp.
Bessie Shepperson, 57, Gallinger Hosp.
Pearl Orenshaw, 56, Garfield Hosp.
Snowden Keys, 54, Gallinger Hosp.
George T. Lomax, 52, 813 9th st ne.
George Prince, 49, Gallinger Hosp.
Willie Wilson, 34, Gallinger Hosp.
Earl Boxley, 34, Gallinger Hosp.
William Butler, 33, Gallinger Hosp.
Anna Brooks, 28, Gallinger Hosp.
Dorothy Pittman, 20, Freedmen's Hosp.
Robert W. Cox, 20, 732 Park rd. nw.
Earl Jones, 19, Gallinger Hosp.
Willie MacLake, 14, 1402 6th st. nw.
Louise Ellis, 3, Freedmen's Hosp.
Milton R. Jones, 2, 619 10th st. ne.

Births.

Emmett L. and Cora M. Fletcher, boy.
Wilson R. and Levenia A. Howard, boy.
Landres D. and Hanna E. Chilton, girl.
Benjamin H. and Margaret M. Babcock, girl.
Earl H. and Mary A. Francis, girl.
Michael D. and Margaret McCoy, boy.
William B. and Lealy Bass, girl.
Einer G. and Mildred Nelson, girl.
Dewey and Mary W. Payton, girl.
Jessie J. and Ida M. Loor, girl.
Freddy D. and Pauline Davis, boy.
Leonard and Billie J. Walker, boy.
Paul and Myrtle Linzy, boy.
Morris and Elaine Smith, girl.
Abraham and Elias Neaz, girl.
Theodore and Flossie O. Caesar, boy.
LeRoy and Reezie Earl, boy.
Richard and Lucille Gardener, boy.
James R. and Mary N. Joy, boy.
Withers and Lucy Giles, girl.
Mack and Hattie Dawkins, girl.
Gaines E. and Charlotte Walker, boy.

Ship Movements

At New York.

Arrived Yesterday.

Aurania, from Southampton.
Excambion, from Mediterranean.
Marques De Camillas, from Barcelona.
Olympic, from Southampton.

Sails Today.

Aurania, for London.

Sail Tomorrow.

American Banker, for London.
Antonia, for Liverpool.
Black Falcon, for Antwerp.
Europa, for Bremen.
Olympic, for Southhampton.
Scanstates, for Copenhagen.
Tana, for Lisbon.

Sail Saturday.

Black Osprey, for Rotterdam.
Champlain, for Havre.
Rydboholm, for Gothenburg.

Reported by Radio.

Champlain, from Havre: due at Pier 57, North River, today.
Europa, from Bremen: due at Pier 86, North River, today.
Deutschland, from Hamburg: due at Pier 86, North River, tomorrow.
Gerolstein, from Antwerp: due at Pier D, Weehawken, Saturday.

Neil Carothers To Be Speaker In Hagerstown

Lehigh Economist to Address Trade Body's Dinner Tomorrow.

Special Dispatch to The Post.

Hagerstown, Md., April 3.—Two hundred reservations have been been made for the annual dinner of the Hagerstown Chamber of Commerce Friday night. Dr. Neil Carothers, director of the school of business administration at Lehigh University, and writer on economic subjects will speak.

Dr. Carothers has selected as his subject "Where Do We Go From Here," which will deal with the economic outlook under the present program of the national administration. The speaker, who is a specialist on monetary questions, is a member of the executive committee of the Economist National Committee on Monetary Policy.

Among those who will attend are United States Senator George L. Radcliffe, of Maryland; Sherman M. Fairchild, president of the Fairchild Aircraft Corp., New York; Charles W. Brown, president of the Western Maryland Railway Co.; J. O. Keefe, superintendent of the Norfolk & Western Railway Co., and Raymond Swenk, general superintendent of the Pennsylvania Railroad. 1

Sunday Films in City Put Off Another Year

Special Dispatch to The Post.

Hagerstown, Md., April 3.—Hagerstown will have no Sunday movies, at least for another year, when it is planned to reintroduce a bill at the special session. A measure introduced in the House of Delegates, which would have given the mayor and council authority to pass on the question, failed at passage.

The mayor and council had indicated they opposed the bill, believing the question should be decided by referendum. Eight thousand names were signed to petitions circulated in churches opposing Sunday movies.

D. M. Pearsall Dies; Retired Rail Official

Rocky Point, N. C., April 3 (AP). David M. Pearsall, 73, retired superintendent of motive power for the Atlantic Coast Line Railroad, died early today at his home here after an illness of several months. Pearsall was retired from active service with the road in 1931.

Funeral services will be held here Thursday afternoon. He is survived by his widow and two children, Leon M. Pearsall and Miss Eleanor Pearsall, of Rocky Mount.

DIED.

ASERO—On Wednesday, April 3, 1935, at Homeopathic Hospital, CARMELA B., beloved wife of Salvadore Asero and mother of Angela and Orsga Asero. Funeral from her late residence, 1239 H street southeast. Notice of time hereafter. Services from W. Chambers Co., Southeast funeral home.)

BRIGHT—Suddenly, on Monday, April 1, 1935, at Appleton, Wis., former Lieutenant CHARLES GUSS BRIGHT, beloved husband of Ruth Neal Bright, and son of Charles Edward and Katie Guss Bright, of Washington, D. C. Funeral Arlington National Cemetery at 2 p. m., Thursday, April 4.

CROSIER—On Monday, April 1, 1935, WALTER HORACE (Harry), beloved husband of Mae Harper Crosier. Funeral from his late residence, Suitland, Md., on Thursday, April 4, at 2 p. m. Relatives and friends invited. Interment Cedar Hill Cemetery.

ELLIOTT—On Monday, April 1, 1935, THOMPSON F., husband of the late Jennie Elliott and father of Arthur T. Elliott, aged eighty-two years. Funeral from his late residence, 179 Main street, Annapolis, Md., on Thursday, April 4, at 2 p. m. Interment St. Anne's Cemetery, Annapolis, Md.

McCENEY—On Tuesday, April 2, 1935, at his residence, 400 Main street, Laurel, Md., GEORGE PATTERSON, beloved husband of Margaret S. McCeney and father of C. Boyd, Dr. Robert E. McCeney and Catherine F. McCeney. He is also survived by his brother, Edgar S. McCeney, and one granddaughter. Funeral from his late residence on Thursday, April 4, at 2 p. m. Interment at Rock Creek Cemetery, Washington, D. C.

Homespun Justice Advocate Is Dead

Magistrate Butler, of Towson, Victim of Pneumonia.

By the Associated Press.

Baltimore, April 3.—Magistrate William P. Butler, of Towson, famed throughout Baltimore County for his homespun justice, is dead here of pneumonia. He was 61 years old.

Born in Towson, Magistrate Butler began his career as a printer. Later he became a county detective and, as a side line, served as an auctioneer. He was appointed to the magistrate's court in 1920, and was one of two reappointed in this county by Gov. Harry W. Nice.

He had no formal legal training, but decided cases upon what he termed "horse sense." He is survived by his widow and two stepchildren.

Three Elected to Council.

Special Dispatch to The Post.

Grantsville, Md., April 3.—Three members were elected to the Grantsville Council yesterday, with only 115 votes cast out of a registered vote of 207. John Zehner, C. O. Bender and Lewis Klotz had withdrawn. Those elected for a term of two years are Stewart Rodamer, H. J. Bender and L. B. Schaeffer.

DIED

RENEHAN—On Tuesday, April 2, 1935, at Mount Alto Hospital, ROSALIE, beloved daughter of the late William P. and Margaret Renehan and sister of Miss Agnes Renehan, of Baltimore, Md. Funeral from the W. W. Chambers Co. funeral home, 1400 Chapin street northwest, on Thursday, April 4, at 9:30 a. m., thence to Sacred Heart Church, Sixteenth street and Park road northwest, where mass will be offered at 10 a. m. for the repose of her soul. Relatives and friends invited. Interment Arlington National Cemetery.

SAWYER—On Tuesday, April 2, 1935, at her residence, 3200 Tunlaw road northwest, CORA HALL, widow of Charles Harvey Sawyer and mother of Miss Estelle May Sawyer. Funeral from her late residence on Thursday, April 4, at 4 p. m. Friends invited. Interment private.

SEIB—On Tuesday, April 2, 1935, GEORGE W., beloved husband of Hester R. Seib (nee Summers). Funeral from his late residence, 39 Rollins avenue, Seat Pleasant, Md., on Friday, April 5, at 2 p. m. Relatives and friends invited to attend. Interment Cedar Hill Cemetery. Services by W. W. Chambers Southeast funeral home, 617 Eleventh street southeast.

SHORTER—On Monday, April 1, 1935, at Frederick, Md., JOHN O. SHORTER, formerly of Silver Hill, Md. Funeral from the chapel of Thomas F. Murray & Son, 2007 Nichols avenue southeast, on Thursday, April 4, at 8:30 a. m. Mass at St. Francis Xavier Church, Twenty-seventh street and Pennsylvania avenue southeast, at 9 a. m. Relatives and friends invited. Interment at Cedard Hill Cemetery.

SWEENEY—On Tuesday, April 2, 1935, MICHAEL A., beloved husband of the late Julia Sweeney (nee Joy). Funeral from his late residence, 12 T street northwest, on Friday, April 5, at 9:30 a. m., thence to St. Martin's Church, North Capitol and T street northwest, where mass will be offered at 9 a. m. for the repose of his soul. Relatives and friends invited to attend. Interment Mount Olivet Cemetery. Services by W. W. Chambers Co.

WERDEN—On Tuesday, April 2, 1935, EMMA E., beloved wife of the late Charles W. Werden and mother of Lewis and Fred Werden. Funeral from the W. W. Chambers Co. funeral home, 1400 Chapin street northwest, on Thursday, April 4, at 2 p. m. Relatives and friends invited. Interment at Rock Creek Cemetery.

FUNERAL DIRECTORS.

THOS. S. SERGEON
1011 7TH ST. NW. Telephone Nat. 1000.

Frank Geier's Sons Co.
1113 SEVENTH ST. NW. Telephone, Modern Chapel. NATIONAL 2472.

JAMES T. RYAN
317 PA. AVE. SE. ATlantic 1700.

CHAS. S. ZURHORST CO.
301 EAST CAPITOL ST. LINCOLN 0372.

J. WILLIAM LEE'S SONS CO.
FUNERAL DIRECTORS
CREMATORIUM
4th st. and Mass. ave. ne. LIncoln 3200.

FUNERAL DESIGNS.

GEO. C. SHAFFER 909 14TH N.W.
Expressive Floral Emblems. Phone
Moderate prices. Open eve & Sun. Nat. 0106

GUDE BROS. CO., Florists
1212 F STREET National 4276.

CEMETERIES.

Cedar Hill
Washington's most Beautiful
Cemetery
WHERE PERPETUAL CARE IS MORE THAN A PROMISE

Chambers

Is One of the Largest Undertakers in the World

6 Chapels, 12 Parlors, 20 Cars, Hearses and Ambulances

$265 for this

Half-couch metal casket—one of the best of its kind—which with hearse, cars and all is the same as any $500 funeral service. Many other services are included free. You'll agree with thousands of other families served by Chambers it's a service of beauty, dignity and quality fit for kings.

W. W. CHAMBERS

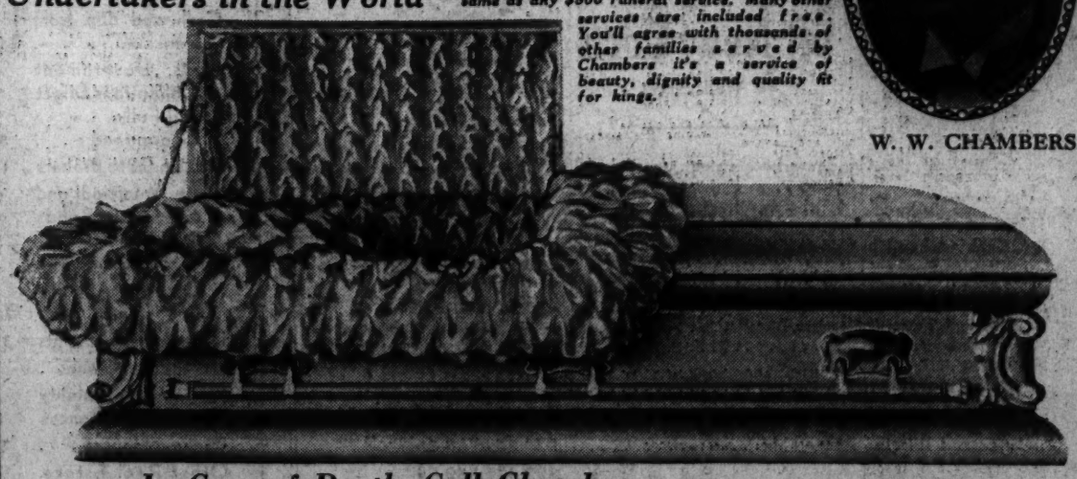

In Case of Death, Call Chambers . . .
. . . And Obtain the Best at Small Cost
Funerals $75—$95—$125—$165—$195—$265 and Up Complete

The Greater Chambers Co.

1400 CHAPIN N. W.
Call Columbia 0432

517 11th S. E.
Call Lincoln 4477

Henry Jones, who was sad and downcast for many years, is a happy man now. "It's this way," explains Hank. "It uster be when I got home I hadda eat outa cans or buy a hamburger down at Joe's hash-house. You see, the missus loved gossip and she spent her afternoons hangin' over the back fence tradin' scandal with the neighbors 'stead of gettin' supper.

"But I fixed that. I subscribed to The Washington Post and now she gets enough gossip outa that feller Ed Sullivan's Broadway column to last her all day. She says he sure knows how to tell things, all right."

But Ed Sullivan is not just a gossip-teller, a keyhole listener-inner, a Peeping Tom with a typewriter. Ed chronicles the doings of that biggest of all hick towns, New York. With Broadway and Forty-second street as his base of operations, Sullivan stops (briefly), looks (intently), and listens (long). The result is a column of news and gossip . . . those little whispers which later roar at you from the front page headlines.

Another nice thing about Ed Sullivan's Broadway column is that it is written for the reader . . . and not just to high-hat some other columnist. We know a college professor who once spent months translating what he termed "Broadwayese." For instance, he learned that "The Umphs who middle-aisled it Choosday yawning, phhht! yesdy. He's carrying the torch for a certain revusical eye-full now" really means that Mr. and Mrs. Umph, who were married last Tuesday, have parted, and that Mr. Umph is now in love with a chorus girl. But when you read Sullivan, you won't have to be a college professor to understand what he means . . . for Sullivan's lines have sparkle, snap and wit . . . and he doesn't depend upon a tortured pun to pack a wallop.

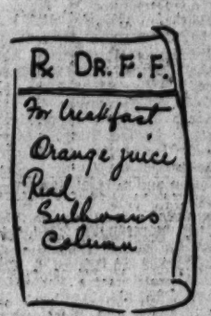

"Broadway," as seen through Ed Sullivan's slightly cynical but ever-interesting eyes, is as breezy as a cocktail party, as smart as a Noel Coward comedy, as entertaining as a ringside table. Not to read Ed Sullivan's column right after downing your orange juice each morning is to miss a lot of fun. Sullivan doesn't tell the news behind the headlines . . . he tells the news ahead of the headlines . . . and tells it five mornings each week in

The Washington Post

Stocks Feeble Despite Upturn In Sugar Shares

Strength of Grains Also Aids But Average at Close Is Lower.

By the Associated Press.

New York, April 3.—Strength of staples finally gave sustenance to a rather weak stock market today. Shares finished a trifle lower, on the average but were pulled up from the lowest by a rise in some of the sugar shares, as raw sugar futures again reached new tops for the season.

A bulge in grains, led by corn, was helpful, although the farm implement issues, which usually respond to the grain markets, failed fully to recover earlier losses.

Utilities firmed in here and there, although American Water Works cut its quarterly dividend to 20 cents from 25. Rails held about steady, as early carloadings reports indicated that last week saw some improvement over the previous week.

The Associated Press average of 60 representative shares finished with a ret loss of .2, at 36.1. The turnover was only 529,318 shares. The effect upon the brokerage community of the continued slackness of trading was indicated after the close by announcement of a transfer of a stock exchange membership for only $65,000, a new low since 1919, and contrasting with a top of $625,000 in 1929, when each membership carried a right to one-fourth of a new membership.

Corn, Buoyant, Pulls Grains Up

May and July Cotton Off 4 Points, but New Crops Are 10 to 15 Up.

By the Associated Press.

Chicago, April 8.—In a sudden burst of strength, the corn market ran upward 2½ cents maximum today and stimulated gains in the value of all other cereals.

Suggestions that a marketing squeeze might develop as a result of difficulties relative to fulfillment of May delivery corn contracts led to aggressive speculative buying. Only about 1,000,000 bushels of the contract grades of corn are on hand at present in Chicago, and the open interest here amounts to nearly 57,000,000 bushels, more than half of which is in the May delivery.

With settlement time for May contracts fast approaching, the corn market today closed buoyant, 1⅜ to 2½ cents above yesterday's finish; May, 83¼ to 83⅜. Wheat, ⅜ to ¾ up; May, 95⅛ to 95¼. Oats, ⅝ to ⅞ advanced, and provisions varying from 5 cents decline to a rise of 12 cents.

Wheat prices dipped temporarily because of a forecast of wet weather in the wheat belt, but rallied later with corn and on account of strength in foreign markets. Provisions rallied owing to corn-market upturns.

Futures Price Ranges.

	Open	High	Low	Close
Wheat—				
May	94½	95⅛	94	95¼
July	90⅞	91⅝	90⅛	91¼
September	90¼	91¼	89¾	91
Corn—				
May	81	83⅜	80⅞	83⅜
July	74⅝	76⅝	74⅛	76⅛
September	69¾	71⅞	69¾	71⅝
Oats—				
May	44⅞	46⅞	44⅞	46⅞
July	38¾	39⅞	38½	39⅞
September	37	37¾	36¾	37⅝
Rye—				
May	54½	55⅜	53⅞	55⅜
July	56¼	56⅞	55¾	56⅞
September	57¼	57⅞	57	57⅞
Barley—				
May	69¾	70¼	69¾	70¼
July	....	....	....	62
Lard—				
May	12.50	12.62	12.45	12.62
July	12.40	12.50	12.40	12.50
September	12.47	12.60	12.42	12.60

Cash Grain Prices.

WHEAT—No. 2 red, 96; No. 3 hard, 97¾; No. 2 dark hard, 1.03.
CORN—Old, No. 2 mixed, 86¾; No. 3 yellow, 87¾; new, No. 3 mixed, 83⅛@84¼; No. 3 yellow, 86.
OATS—No. 2 white, 52½@53.
RYE—No sales.
BARLEY—68@1.10.
TIMOTHY SEED—16.50@18.50 cwt.
CLOVER SEED—15.50@19.00 cwt.

Cotton Market.

Cotton was irregular today with new crop positions relatively firm. The market closed steady at a decline of 4 points on May and July, but 10 to 15 points net higher on new crop positions. Further liquidation and selling through houses with foreign connections was absorbed on early declines of 5 to 10 points, after which the market advanced on trade buying, covering and undoing of straddles between old and new crop positions.

Futures Price Range.

	High	Low	Last
May	11.00	10.90	10.91
July	11.04	10.93	10.97
October	10.54	10.33	10.50-51
December	10.56	10.32	10.52
January	10.55	10.35	10.54
March	10.62	10.38	10.59

Spot, steady; middling, 11.20.

Cottonseed Oil.

Bleachable cottonseed oil today closed strong 20 to 28 points higher, recovering sharply from an early decline. The upturn was attributed to an oversold position. Bleachable spot, nominal; May, closed 10.33; July, 10.32; September, 10.53; October, 10.30.

Treasury Receipts.

By the Associated Press.

The position of the Treasury April 1 was: Receipts, $35,196,832.29; expenditures, $37,868,169.74; balance, $2,443,192,614.94. Customs receipts for the month, $2,096,-676.48.

Receipts for the fiscal year (since July 1), $2,676,860,864.87; expenditures, $5,089,-028,134.13 (including $2,631,154,567.81 of emergency expenditures); excess of expenditures, $2,210,894,868.46. Gold assets, $10,260,580,580.83.

Shippers' Board Meeting.

New York, April 3 (AP).—Approximately 500 representatives of all important industries as well as trunk line carriers are expected to attend the regular meeting of the Atlantic States Shippers Advisory Board at Newark on April 4. A series of commodity reports reflecting conditions prevailing in the advisory board's territory will be presented.

Finance, Business, Economics

Cotton Trade Turning in Favor of Domestic Allotment Plan as Way Out of Intolerable Situation; See Export, Domestic Markets Slipping.

By a Special Correspondent.

New York, April 3.—Should a movement develop in Congress to replace the existing agricultural control program with some form of the domestic allotment plan, it would have very substantial support in trade circles here so far as cotton is concerned.

Certain groups in the cotton trade have been preaching a gospel of this sort for a good while past. The sharp contraction in our cotton exports this season, however, has caused the idea to gain many new adherents.

The basic features of the application of the domestic allotment plan would include abolition of the processing tax, of all Government loans on cotton and, in large measure, of acreage restriction also. The farmer would be left largely free to raise cotton as he saw fit, and entirely free to market it according to his own judgment. The Government would, at the beginning of a growing season, compute and make known a "fair price" for the staple, and later pay on a pro rata basis to all growers a sum equal to the difference between the average actual market price and this "fair price," but only on that proportion of their crop expected to be consumed domestically. The funds required for the purpose of paying this subsidy on the domestic allotment would be taken either from customs receipts or from the general funds of the Treasury, but in any event would be a net disbursement of the Government.

Exports, Domestic Consumption, Stimulated.

The proponents of this program claim the following advantages for it:

1. Consumption, both foreign and domestic, would be stimulated by the lower prices that would rule in the open markets for American cotton, once Government controls are removed.

2. The heavy burden laid upon cotton products entering domestic trade by the processing tax would be removed, thus stimulating activity in important industries and furthering consumption of American cotton and goods made from cotton by American mills.

3. Reasonably prompt liquidation of present huge Government stocks of cotton, which probably would be expanded further if another liberal loan offer should be made to growers later this year, would remove a sword of Damocles now hanging over the entire cotton industry. Such liquidation is definitely provided for in the domestic allotment plans currently advanced.

4. Acreage, it is said, would probably be held within reasonable bounds automatically, since the bounty would be paid only on that part of the crop that is domestically consumed. This domestic consumption, although it would be expected to increase with lower prices and without the processing tax, would, it is thought, not be much more than half an increased crop.

At the same time, it must be said that the domestic allotment plan also is disputed in one quarter or another on each of these points. While cotton manufacturers are up in arms to fight the processing tax, which they say raises cotton goods prices unduly and cuts consumption, and while a majority of the local cotton trade is in agreement with them on the matter, there are many who fear it very hazardous to begin paying a bounty to cotton farmers from either import duties or the general funds of the Treasury. They think that this would open the door to all other farmers to demand similar treatment, thus leading to a new series of raids on the Treasury.

Many Fear Lifting Of Acreage Control.

There are likewise a good many who doubt it is wise to withdraw all direct effort to control acreage. Even the proponents of the domestic allotment plan agree that it might be necessary to exert some sort of supplemental control to prevent undue expansion of production under the plan although they would prefer to await the test of experience on this point. There is a closer approach to unanimity in the cotton trade, however, that Government pegging of prices through loans must cease, and that the Government ought to proceed with all feasible dispatch to liquidate its present holdings.

No one in the trade denies now that high prices and excessive crop reduction definitely threaten to rob this country of its pristine position in world cotton markets. Even with the best of management, it will be difficult in the long run to hold our own against the expansion in output expected in Brazil and elsewhere. Spot cotton merchants, furthermore, see themselves in danger of being forced tntirely out of the business, since they find it impossible to market cotton profitably and safely when prices are held at uneconomic levels by a Government lending policy, which may at any time be so modified as to demoralize the market. Few, if any, believe that the cotton industry from the grower to the manufacturer could fail in the long run to be seriously damaged by the disappearance of the cotton merchant, and the latter is coming to favor the domestic allotment plan as his salvation. However, as is often the case, the industry is much more unanimous in condemning what exists than in agreeing upon what ought to be done.

Big N.Y. Banks Shrink Slightly

Chase and National City Resources Below Dec. 31, but Above Last March.

New York, April 3.—The Chase National Bank, reporting as of March 4, showed deposits, including certified and cashier's checks of $1,706,154,000, compared with $1,709,792,000 on December 31, 1934, and $1,435,595,533 on March 5, 1934. Total resources on March 4 were $1,979,297,000, compared with $1,999,050,000 on December 31, last, and $1,761,056,432 on March 5, 1934. Cash in the bank's vaults and on deposit with the Federal Reserve Bank and other banks was $531,986,000, compared with $514,732,000 and $338,366,886 on December 31, 1934, and March 5, 1934, respectively. Holdings of United States Government securities of $542,343,000, compared with $503,435,000 at the end of last year and $314,304,450 a year previously.

Loans and discounts on March 4 aggregated $615,071,000, compared with $651,070,000 on December 31, and $738,321,669 on March 5, 1934. Undivided profits were $14,816,000, compared with $18,839,000 on December 31, 1934, and $9,968,405 on March 5, 1934.

National City.

The report of the National City Bank of New York, dated March 30, showed total resources of $1,566,878,812, compared with $1,640,110,831 on December 31, last, and $1,444,160,473 on March 5, 1934. Deposits were $1,328,824,634, against $1,394,604,308 at the end of last year and $1,169,981,220, on March 5, 1934.

Undivided profits totaled $11,262,670 in the current report, against $8,273,298 at the end of last year and $6,046,504 on March 5, 1934.

Holdings of cash, gold bullion and funds due from banks and bankers were $311,892,462, against $450,285,755 on December 31 and $399,834,932 on March 5, 1934. Investments in United States Government obligations totaled $458,839,004, compared with $431,938,339 at the end of last year and $285,069,243 on March 5, 1934.

Am. Water Works Cuts Dividend to 20 Cents

New York, April 3 (AP).—Directors of American Water Works & Electric Co. today ordered a quarterly dividend on the common shares of 20 cents, which was a reduction from 25 cents paid previously.

At the same time, earnings for the 12 months ended February 28 were reported at $2,900,644, which amounted to 98 cents per common share, against $3,556,496, or $1.35 per share for the preceding 12 months.

Harold F. Butler, who has for 13 years been connected with the Wall street law firm of Sullivan & Cromwell, was elected a vice president. The common dividend is payable May 15 to stock of record April 12.

Securities Averages.

By the United Press.

Stocks.

	50 Indls	20 RRs	20 Utls	90 Ttl
Yesterday	81.2	29.2	47.9	67.3
Previous day	81.0	29.4	47.6	67.5
Week ago	81.2	29.1	46.3	67.0
Month ago	84.9	32.1	42.6	69.3
Year ago	97.9	50.3	74.0	86.3
Two years ago	48.1	24.6	61.5	46.8
High, 1934	105.0	54.3	90.3	93.8
Low, 1934	76.0	34.1	47.1	66.4
High, 1933	102.1	58.0	113.7	96.9
Low, 1933	42.3	23.5	61.1	43.9

Bonds.

	20 Indls	20 RRs	20 Utls	60 Ttl
Yesterday	84.8	72.0	94.1	83.7
Previous day	85.1	71.8	94.0	83.6
Week ago	83.6	72.3	93.3	83.2
Month ago	86.7	78.7	94.6	86.7
Year ago	81.3	86.8	88.7	85.6
Two years ago	59.6	57.8	74.2	63.8
High, 1934	85.9	90.0	90.6	88.1
Low, 1934	72.6	74.1	77.2	74.8
High, 1933	77.1	84.9	88.5	83.4
Low, 1933	58.3	57.0	74.1	63.6

(1926 average equals 100.)

Copyright, 1935, Standard Statistics Co.

The Markets For the Day At a Glance

What the Stock Market Did.

	Wed	Tue.
Advances	173	201
Declines	296	282
Unchanged	181	173
Total issues	650	656

Stocks—Staples resistance held securities losses to fractions. Sugar strength was predicated on rise of the raw staple to new season peaks. Sales were down to 529,318 shares.

Bonds—High priced corporates showed the only interest. Rails, Federals and foreign issues were a trifle lower. Sales were off slightly to $11,039,000.

Curb — Gains and losses were about even at the close. Utilities were strong, while metals, alcohols, and other industrials lagged. Sales approximated 94,000 shares.

Grains — Corn jumped a maximum of 2½ cents and lifted other cereals along with it. Fears that a market squeeze might result when contracts for May corn delivery fall due led to aggressive speculative buying. May corn closed at 83¼, while May wheat closed at 95⅛.

Cotton—Irregular with new crop quotations firm. Closed steady at declines of 4 points to gains of 15 points. May cotton last at 10.91.

Sugar—Raw sugar was strong, closing at 3.20. Refined was unchanged at 4.90 for the fine granulated.

Coffee—Spot coffee was steady. Rio No. 7 closed at 7, and Santos No. 4 closed at 8¾ to 9.

Bar Silver—Unchanged in New York at 61¼ cents per ounce. In London it was up ⅛d, (U. S. equivalent 61.22 cents).

Bar Gold—Up 1s 6½d 145s 7½d (U. S. equivalent $34.88).

Air Conditioning To Be Installed In African Mine

York, Pa., April 3.—York Ice Machinery Corporation has received an order from the Central Mining & Investment Corporation for the installation of an air conditioning system in the East Rand Mine, at Johannesburg, in the heart of the famous South African gold-mining district.

"The unusual feature of this installation," said J. L. Rosenmiller, sales manager, "is that the refrigerating equipment will be located at the present bottom of the mine, 6,800 feet below the earth's surface, the greatest depth underground that air conditioning equipment has ever been installed. The equipment will supply 150,000 cubic feet of cooled air per minute to the workers in the mine, and will enable them to reach deep deposits of gold-bearing quartz, hitherto inaccessible because of the high rock temperatures at this depth, approximately 95.7 degrees Fahrenheit, with the humidity correspondingly high.

The adoption of air conditioning opens up vast possibilities for increasing the world's present gold supply, more than half of which comes from this region."

Class I Railroads Earn 1.57 Per Cent

Class I railroads of the United States for the first two months of 1935 had a net railway operating income of $47,047,014, which was at the annual rate of return of $1.57 per cent on their property investment, according to reports just filed by the carriers with the bureau of railway economics of the Association of American Railroads and made public yesterday. In the first two months of 1934 their net railway operating income was $60,479,052, or 2.01 per cent on their property investment.

This compilation as to earnings for the first two months of 1935 is based on reports from 145 Class I railroads representing a total of 238,141 miles.

824 Millions Months' Trades On 22 'Changes

Washington Sales Mount to $184,165 During February.

By R. Karl von Lewinski.

Trading on the Washington Stock Exchange during February mounted to $184,165, while the country's total slumped to $824,489,314, the Securities and Exchange Commission announced yesterday.

On the list of 22 registered exchanges, the local exchange stood in seventeenth place for aggregate bond and stock sales. During the previous month Washington reported eighteenth among the listed exchanges.

The total turnover of stocks for the month was $536,660,123.92, of which $520,409,203.75, or 93.49 per cent represented trading on the two New York exchanges. The turnover in bonds was $267,829,190.50, of which $287,369,585.55, or 99.83 per cent, represented trading on the two New York exchanges.

Totals for February compared with figures reported for earlier months are as follows: February, $824,489,314; January, $1,201,728,494; December, $1,154,083,453; November, $1,051,192,672; October, $846,270,159.

Following is a table listing the total dollar volume of stock trading on all the exchanges of the country during February:

Baltimore Exchange	$458,483.10
Boston Exchange	12,786,250.00
Buffalo Exchange	59,031.46
Chicago Exchange	6,081,960.79
Chicago Board of Trade	196,370.00
Cincinnati Exchange	355,119.14
Cleveland Exchange	416,192.19
Denver Exchange	72,614.41
Detroit Exchange	2,127,068.80
Los Angeles Exchange	2,674,545.00
New Orleans Exchange	279,073.02
New York Exchange	668,371,006.54
New York Curb	119,407,782.76
New York Produce	345,077.87
New York Real Estate	4,902.50
Philadelphia Exchange	3,789,077.47
Pittsburgh Exchange	1,300,348.88
St. Louis Exchange	130,753.00
Salt Lake Exchange	62,661.17
San Francisco Exchange	4,523,142.50
San Francisco Curb	954,406.50
Washington (D. C.) Ex'ge	184,165.62
Total	$824,489,314.42

Buckley On Appraisal Board.

R. E. Buckley, president of the National Permanent Building Association here, has been elected to the board of governors of the Society of Residential Appraisers, with headquarters in Chicago.

Founded under the sponsorship of the United States Building and Loan League, the soceity's board will be composed of 15 outstanding real estate men from all parts of the country.

Purpose of the organization, Buckley asserted yesterday, is to collect current information on the various factors entering into the long-term value of a piece of residential property.

About the Financial District.

Depositors in the defunct Franklin National Bank yesterday received notices stating the exact amount due them from the assets now being liquidated. Notices are in the form of participating certificates which are proof of claims for the remaining 35 per cent of the bank's unpaid assets. Sixty-five per cent was paid to depositors when the Franklin became a unit of the City Bank.

Directors of the Washington Loan & Trust Co. yesterday declared the regular quarterly dividend of 2 per cent, payable to stockholders of record April 23. Books will be closed for the transfer of stock from that date until May 1, inclusive.

Trading on the Washington Stock Exchange yesterday was the heaviest in several weeks. Washington Railway & Electric preferred opened the trading with three sales at 103¼.

Capital Traction 5s sold at 100 for the firts time since 1933 and Capital Transit common was traded at 20¼. Riggs National Bank crossed the board at 214½. Lanston Monotype was sold at 50½ in one transaction, while Mergenthaler Linotype figured in eight transactions unchanged, at 30.

Railroad Credit Corp. Returns 30% of Net

Through liquidating distributions since termination of its lending period on June 1, 1933, the Railroad Credit Corporation has returned $22,079,735 or 30 per cent of the net emergency freight revenues collected by it, according to report filed today by the corporation with the Interstate Commerce Commission.

Of the total amount returned $20,793,916 has been in cash and $12,285,819 in credits on obligations due the corporation. The Railroad Credit Corporation, on March 31, made its fifteenth liquidating distribution to participating carriers. This distribution amounted to $738,891, or 1 per cent. Of the total amount $351,351 was in cash and $375,040 in credits on carriers' obligations.

Electric Output Gains For Week of March 30

New York, April 3.—The production of electricity by the electric light and power industry of the United States for the week ended Saturday, March 30, was 1,712,663,000 kilowatt hours, according to the Edison Electric Institute.

Per Cent Changes, 1935 Over 1934.

	Week ending March 30.	Week ending March 23.
Major geographic regions:		
New England	+1.1	+1.8
Middle Atlantic	+1.7	+1.9
Central Industrial	+4.3	+4.1
West Central	+4.3	+4.1
Southern States	+4.3	+4.3
Rocky Mountain	+17.3	+17.3
Pacific Coast	—2.3	—2.2
Total United States	+2.8	+4.0

N. Y. Stocks Decline $1,242,941,000

New York, April 3 (AP).—The open market value of shares listed on the New York Stock Exchange declined $1,243,941,000 during March to a total of $30,936,100,149, as of April 1, the exchange disclosed to day in its monthly compilation.

The average value of shares listed o. April 1 was $23.73 against $24.70 on March 1 and $28.37 on April 1, 1934.

Associated Output Gains.

New York, April 3.—For the week ended March 23, Associated Gas & Electric System reports net electric output of 54,856,540 units, which is an increase of 3.5 per cent over the corresponding week last year.

THE CHASE NATIONAL BANK

OF THE CITY OF NEW YORK

Statement of Condition, March 4, 1935

RESOURCES

Cash and Due from Banks	$ 531,985,879.83
U. S. Government Obligations, direct and fully guaranteed	542,342,626.87
State and Municipal Securities maturing within two years	67,815,790.84
Other State and Municipal Securities	30,104,263.63
Other Securities maturing within two years	9,525,368.90
Federal Reserve Bank Stock	8,160,000.00
Other Bonds and Securities	88,979,862.19
Loans, Discounts and Bankers' Acceptances	615,071,264.68
Banking Houses	39,828,049.64
Other Real Estate	1,637,847.44
Mortgages	4,095,007.48
Customers' Acceptance Liability	28,246,850.65
Other Assets	11,503,884.13
	$1,979,296,696.28

LIABILITIES

Capital—Preferred	$ 50,000,000.00
Capital—Common	100,270,000.00
Surplus	50,000,000.00
Undivided Profits	14,815,921.28
Reserve for Contingencies	17,656,613.36
Reserve for Taxes, Interest, etc.	1,792,844.32
Deposits	1,637,284,465.18
Certified and Cashier's Checks	68,869,582.02
Acceptances Outstanding	29,802,826.62
Items in Transit with Branches	1,092,808.44
Liability as Endorser on Acceptances and Foreign Bills	1,308,307.13
Other Liabilities	6,403,327.93
	$1,979,296,696.28

United States Government and other securities carried at $149,206,570.57 are pledged to secure public and trust deposits and for other purposes as required or permitted by law.

United States Trust Company of New York

45 Wall Street

Condensed Statement, April 1, 1935.

RESOURCES

Cash on hand in Federal Reserve Bank and Due from Banks	$36,662,811.43
United States Government Securities	9,000,000.00
State and Municipal Bonds	3,600,000.00
Stock in Federal Reserve Bank	780,000.00
Other Bonds	8,709,979.75
Loans	25,437,035.75
Bills Purchased	6,186,750.49
Bonds and Mortgages	6,998,438.74
Real Estate	2,000,000.00
Accrued Interest Receivable	302,553.39
	$99,677,569.55

LIABILITIES

Capital Stock	$ 2,000,000.00
Surplus Fund	24,000,000.00
Undivided Profits	3,806,325.94
	$29,806,325.94
Deposits	68,821,095.96
Reserve for Taxes and Expenses	1,036,585.41
Accrued Interest on Deposits	13,562.24
	$99,677,569.55

THE PUBLIC NATIONAL BANK AND TRUST COMPANY OF NEW YORK

MAIN OFFICE 76 WILLIAM STREET

ESTABLISHED 1908

CONDENSED STATEMENT

Condition at the close of Business March 30, 1935

RESOURCES		LIABILITIES	
Cash and due from Banks	$15,448,542.67	Capital	$ 8,250,000.00
U. S. Government Obligations, Direct and Fully Guaranteed	33,993,662.20	Surplus	3,000,000.00
Call Loans to Brokers	17,121,500.00	Undivided Profits	2,229,280.38
State, Municipal and Corporate Bonds Due within 1 Year	5,818,312.05		$13,479,280.38
State, Municipal and Corporate Bonds Due after 1 Year	20,937,426.66	Dividend Payable April 1, 1935	123,750.00
Loans and Discounts	35,707,370.61	Unearned Discount	100,785.05
Mortgages Owned	13,051.00	Reserved for Interest, Taxes and Contingencies	1,714,766.39
Customers' Liability under Acceptances	1,494,845.90	Acceptances Outstanding	1,887,604.26
Banking Houses	2,208,686.31	Other Liabilities	127,516.44
Other Real Estate Owned	76,445.09	Deposits	117,119,766.87
Federal Reserve Bank Stock	627,000.00		
Accrued Interest Receivable	708,165.55		
Other Assets	398,461.15		
TOTAL	$134,553,469.39	TOTAL	$134,553,469.39

MEMBER: NEW YORK CLEARING HOUSE ASSOCIATION
MEMBER: FEDERAL RESERVE SYSTEM

31 OFFICES LOCATED THROUGHOUT GREATER NEW YORK

Gilt Edge Bonds Are in Demand

High-Priced Issues Are Strong; Others Tend to Lower Level.

By the Associated Press.

New York, April 3.—The bond market fell back on the tried and trusted high-priced issues for leadership today as railroad loans displayed further signs of fatigue. U. S. Governments averaged a shade lower and the foreign department was upset by declines in some of the South and Central American issues.

With the large amount of new offerings recently brought out safely tucked away in portfolios, pressure of investment funds for suitable securities made its reappearance and some of the blue chip issues already selling at tremendously low yields, were picked up at still higher figures. Among these were New England and Telephone 5s, up ¾ at 120⅞ and Liggett & Myers 5s, up ½ at 120.

Although there were exceptions, lower-priced rail bonds were less in demand and there was a distinct drift away from that group as indicated by the small turnover in the leaders.

Major activity in U. S. Governments was again concentrated in the new 2⅞ per cent bonds which closed at 101.17, up 1-32nd on balance. Transfers aggregated $11,039,000, par value compared with $11,324,000 on Tuesday.

Aluminum Co. Strong on Curb

Rises 2 Points; Utilities Also Make Small Advances.

By the Associated Press.

New York, April 3.—Small gains and losses were about evenly divided at the close of the curb market today. Utility shares showed some improvement. Metals, alcohols and other industrials lagged.

Aluminum Co., Ltd., advanced more than 2 points. Minor gains were shown by Electric Bond & Share, American Gas & Electric, Swift & Co. and Pioneer Gold. Pepperell Manufacturing dipped 4 points in a meager turnover. Fractional declines appeared in Sherwin Williams, Wright Hargreaves, International Petroleum, American Cyanamid "B" and Distillers Corporation-Seagrams.

Transfers approximated 94,000 shares, compared with 116,000 Tuesday.

Complete Transactions Yesterday on New York Stock Exchange

By the Associated Press.

Total yesterday, 839,318. Previous day, 832,388. Week ago, 462,490. Year ago, 1,588,740. Two years ago, 1,141,650. January 1 to date, 51,165,719. Year ago, 146,755,623. Two years ago, 61,048,709.

1935 High	1935 Low	Name and Dividend Rate	Sales (Add 00)	High	Low	Close	Net Ch'ge.
		A					
36¾	32	Abr & Str (1.35b) EX	1	32	32	32	— 2½
7½	4⅛	Adams Exp	6	4⅝	4½	4½	— ⅛
11¼	8	Address	3	9⅝	9⅝	9⅝	
8⅜	6⅜	Affiliat Prod (.60)	1	7⅝	7⅝	7⅝	+ ⅛
115¾	104⅝	Air Reduc (3)	3	110	110	110	— 1⅛
1⅛	⅝	Air-Way El Ap		⅞	⅞	⅞	
20⅛	15⅝	Alaska Jun (.90b)	12	16⅝	16⅛	16⅛	
1⅜	⅝	Alleghany	9	1	1	1	
6⅜	1¾	Alleg pf xw	1	2⅜	2⅜	2⅜	+
7	2⅜	Alleg pf $30 ww	1	2⅞	2⅞	2⅞	+
7¼	6⅝	Alleg pr pf	1	7⅛	7⅛	7⅛	—
23	21	Allieg Steel (¼g)	2	22⅝	22⅝	22⅝	
141	125	Al Chem & Dye (6)	3	133	132⅝	132⅝	
17⅞	12	Allis-Ch Mfg	4	13⅝	13⅛	13⅝	+ ⅛
57	48½	Amerada (2)	4	51¾	51	51	
57⅞	42¾	Am Ag Ch Del (2)	13	45	42⅜	42⅜	— 2¾
21¾	13⅛	Am Bank Note	6	19⅛	19	19⅛	
61⅛	43	Am Bank N pf (3)	2.40	58	58½	58½	
123	110	Am Can (5b)	11	115⅝	114½	114½	— ½
30¼	10	Am Car & Fdy	1	11⅛	11⅛	11⅛	
60⅞	38	Am Chain pf	1	56⅛	56⅛	56⅛	
33¼	22⅛	Am Coml Alcohol	3	24	23⅝	24	+ ⅛
10⅛	6⅛	Am Crystal Sug	5	8	7⅞	8	
90⅛	87⅝	Am Crystal S pf	2.60	89	88⅝	89	
3	1½	Am Encaus Til	12	1½	1½	1½	
5½	2	Am & For Pwr	4	3⅛	3⅛	3⅛	
23⅝	14	Am & F P $7 pf	6	17⅜	17⅛	17⅛	
8⅛	3⅞	Am & For Pwr 2 pf	1	5⅛	5⅛	5⅛	
13	9⅝	Am-Hawaii SS (1)	1	10⅛	10⅛	10⅛	+ ⅛
5⅜	2¼	Am Hide & Lea	1	3⅜	3⅜	3⅜	
25¾	17	Am Hide & Lea pf	4	20½	20	20¼	+ 1
32½	30⅝	Am Home Pr (2.40)	1	30¼	30¼	30¼	
4⅞	3½	Am Ice	1	4	4	4	+ ¼
37¾	28¾	Am Ice pf (6)	1	35¾	35½	35½	
6¾	4½	Am Internat	1	5	4⅞	5	
20⅝	9	Am Loco	5	10¼	10	10	— ⅜
23⅝	18½	Am M & Fdy (.80)	2	20⅜	20⅛	20⅛	— ⅛
17¼	13⅛	Am Metal	2	15¼	15	15	— ⅛
86⅜	73	Am Met 6% pf	1	86⅜	86⅜	86⅜	+ ⅛
3⅜	1½	Am Pwr & Lt	6	2⅞	2⅜	2⅞	
15⅞	10½	Am P & L $6 pf (1½)	16	15⅞	14¾	15⅞	+ 1
13⅞	8¾	Am P & L $5 pf (1¼)	21	13⅝	12½	13⅝	+ ⅞
16⅛	10½	Am Rad & St S	18	11⅞	11⅜	11⅝	+ ¼
24	15⅝	Am Roll Mill	17	17⅛	16⅝	17⅛	+ ⅛
28¼	20	Am Ship Bldg (2)	.60	23	23	23	
40⅛	31⅛	Am Smelt & R	25	32¾	31⅝	32	
112	103	Am Smelt 2 pf (7½k)	8	106½	105½	106½	+ 1½
18⅛	12	Am Stl Fdrs	4	12⅝	12⅜	12⅝	— ⅛
43	33⅜	Am Stores (2½b)	3	33⅞	33⅜	33⅜	
70⅞	55½	Am Sugar Ref (2)	2	56⅜	56½	56⅜	
135⅛	126½	Am Sugar pf (7)	1	128⅞	128⅞	128⅞	— ⅛
107⅝	98⅞	Am Tel & Tel (9)	18	102⅛	102⅛	102⅛	— ¼
84⅞	72½	Am Tob (5)	7	73⅞	72⅝	73	— 1
86⅝	74⅝	Am Tob B (5)	12	76⅛	75	75⅝	— ¾
138⅛	129½	Am Tob pf (6)	2	138⅛	138¼	138¼	+ ⅛
6⅝	2½	Am Type Fdrs	1	3½	3½	3½	+ ¼
19⅝	9	Am Type F pf	.20	10	10	10	— 1
14⅞	7⅛	Am Wat Wks (.80)	.20	10⅝	10¼	10⅝	+ ⅛
60	48	Am W W 1 pf (6)	1	56½	56½	56½	— 1
9¼	4⅞	Am Woolen	5	5½	5¼	5½	
45⅛	35½	Am Wool pf	3	37¼	37	37¼	— ⅛
38⅜	31	Am Zinc L & S pf	1	31	31	31	— 1¼
12⅝	8	Anaconda	24	10	9⅝	9⅞	— ⅛
3⅛	2	A P W Paper	1	2½	2½	2½	
41⅛	36	Arch-Dan-M (1¼b)	1	38½	38½	38½	— ⅛
120	118¼	Arch-D-M pf (7)	.40	120	120	120	
106⅛	97	Armour Del pf (7)	6	99	97	97⅛	— 1½
6⅛	3¼	Arm Ill	144	3⅜	3¼	3⅜	
70⅞	56	Arm Ill pr pf (6)	17	58	56	57	— 1
95	80⅞	Assd D Gd 1 pf (3k)	1	80⅞	80⅞	80⅞	— 2⅛
55⅛	35⅞	Atch T&SF (2e)	28	37	36⅛	36⅞	— ½
86⅝	66⅝	Atchison pf (5)	1	67½	67½	67½	— 1½
37⅞	19⅝	Atl Cst Line	3	20	19⅜	19⅝	— ½
7	3	Atl G & W I	30	5½	5⅛	5½	
25⅝	21⅝	Atl Refin (1)	11	22⅜	22	22⅜	
43	32⅜	Atlas Pow (2)	2	34	32⅞	34	
111	106⅞	Atlas Pow pf (6)	1.10	111	111	111	
29⅜	15	Auburn Auto	15	15½	15	15½	— ⅛
5⅜	3	Aviation Corp	21	3¼	3⅛	3¼	— ⅛

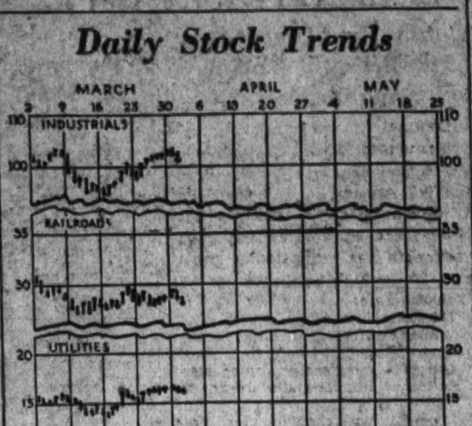

Dow-Jones Averages

By the United Press.

New York, April 3.—Dow-Jones averages:

Stocks—	Open	High	Low	Close	Net ch.
30 industrials	100.92	101.11	99.75	100.29	—0.61
20 rails	27.80	27.90	27.65	27.55	—0.28
20 utilities	16.63	16.73	16.49	16.68	—0.02

Commodities Range

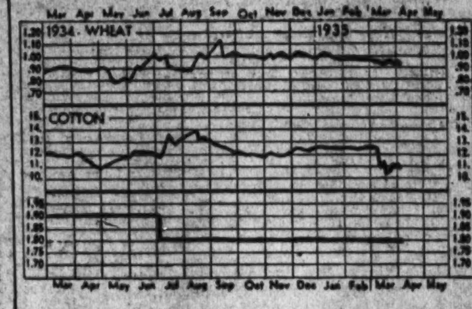

	Yester-day.	Prev. Day.	Week Ago.	Month Ago.	Year Ago.
Wheat, Chicago (May)	95⅛	94⅛	95⅛	97	86
Cotton, New York (May)	10.91	10.95	11.07	12.39	11.94
Corn, yellow, Chicago (May)	83¼	80⅞	79⅞	85½	48⅞
Oats, white, Chicago (May)	46⅝	44⅝	44⅝	49⅝	32⅞
Cattle, choice steers, Balto.	9.75	9.75	9.60	9.00	5.75
Hogs, choice, Baltimore	9.80	9.60	9.50	10.10	4.75
Lambs, choice, Baltimore	8.75	8.75	8.75	9.60	9.00
Eggs, special New York	28¾	28⅛	27	27	18
Butter, N. Y. creamery	36⅝	35⅝	32⅝	32⅛	23.34
Flour, New York (sp. patent)	7.18	7.10	7.10	7.15	6.30
Coffee, New York, Santos 4	8⅝	9⅛	9	9⅛	11⅞
Raw sugar, New York	3.20	3.15	3.05	3.05	2.93
Steel, Pittsburgh bar	1.80	1.80	1.80	1.80	1.90
Rubber, New York	11.30	11.34	11.72	12.65	11.34
Pig iron, foundry	19.50	19.50	19.50	19.50	18.50
Tin	48.40	47.58	47.50	47.60	55.55
Copper, electrolytic	9	9	9	9	8
Bar gold, London ($)	34.88	34.69	34.75	35.48	35.00
Bar silver, New York	61¼	61¼	61	58	46
Zinc, East St. Louis	3.90	3.90	3.90	3.90	4.30
Lead, New York pig	3.65	3.65	3.60	3.50	4.00

XD—Ex-dividend. EX—First sale since ex-dividend date or dates. XR—Ex-rights. (a) Plus extras. (b) Including extras. (e) Paid last year. (f) Payable in stock. (g) Declared or paid so far this year. (h) Cash or stock. (k) Accumulated dividend paid this year.

New York Curb Stocks

By the Associated Press.

Total stock sales yesterday, 94,000 shares; year ago, 364,935 shares; total bond sales yesterday, $4,100,000; year ago, $4,223,000.

Sales		High	Low	Last
	A			
.25	Adams Mil 1 pf (7)	107	107	107
3	†Aero Sup Mfg B	3	2¾	2¾
1	Air Inv war	⅜	⅜	⅜
.60	Ala Pow $7pf(7)	55	53	55
1.60	Ala Pow $6 pf (6)	47⅝	47¼	47⅝
6	Allied Mills	14	23¾	14
1	Alum Co Am	38½	38¼	38½
.50	Alum Co pf (1½)	70½	70½	70½
5	Alum Ltd	19½	19	19½
1	†Am Beverage	1¼	1¼	1¼
.50	†Am Cit P&LA(3h)	33	33	33
5	Am Cyan B (.20s)	16½	16½	16½
4	Am&Fgn P war	1½	1½	1½
1	Am Founders	⅜	⅜	⅜
18	Am Gas&El (1.40)	22¼	21⅝	22¼
1.50	Am G&E pf (6)	96¾	95	96¾
1	Am Hard Rub	4½	4½	4½
1	Am Invest	3½	3½	3½
1	Am Laun Mch(.40)	13⅝	13⅝	13⅝
7	Am Light&T (1.20)	9⅝	9½	9⅝
.25	Am Mfg	4½	4½	4½
1	†Am Maracaibo	⅛	⅛	⅛
4	Am Sup Power	⅞	⅞	⅞
.20	Ap El Pow pf (7)	83½	83½	83½
2	Armstrong Ck (¼g)	17⅞	17⅞	17⅞
1	As El Ind (.106e)	5⅞	5⅞	5⅞
1	†As G&El A	⅛	⅛	⅛
1	Atl Cst Fish	5⅞	5⅞	5⅞
14	Atlas Corp	7⅞	7⅞	7⅞
1	Atlas Corp pf A(3)	48	48	48
4	Atlas Corp war	1¾	1⅜	1¾
.10	†Axton Fis A (3.20)	53⅝	53⅝	53⅝
	B			
.25	Babcock&Wil (.20g)	29	29	29
4	Buf N&EP pf (1.60)	17	17	17
1	Butler Bros	6⅝	6⅝	6⅝

Transactions on N. Y. Bond Market

By the Associated Press.

Total sales yesterday, $11,039,000. Previous day, $11,324,000. Week ago, $10,456,000. Year ago, $20,355,000. Two years ago, $11,074,000. January 1 to date, $902,640,000. Year ago, $1,191,491,000. Two years ago, $819,946,000.

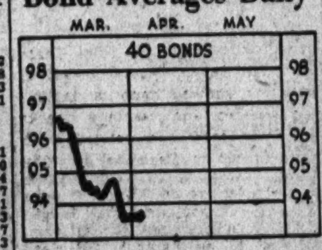

Dow Jones Bonds.

New York, April 3 (UP).—Dow-Jones averages:

Bonds.		
40 bonds	93.57	+0.08
10 1st rails	104.71	+0.30
10 2d rails	68.06	—0.08
10 utilities	102.77	+0.13
10 industrials	98.75	—0.38

Sales		High	Low	Last
	CORPORATION BONDS. A			
2	Alleghany 5 '50	14¾	14¾	14¾
74	Am & For P 5 2030	59½	58½	59½
1	AmIGChem 5½ '49	105½	105½	105½
17	Am Roll M 5 '38	103⅞	103½	103⅞
48	Am Smelt 5 '47	103⅞	102½	102⅞
11	Am T&T 5½ '43	113⅝	112¾	112⅝
20	Am T&T 5 '65	112½	112¼	112⅜
7	Am T&T 4½ '39	107⅝	107⅜	107⅝
16	Am WW&E 5 '44	91¼	90½	91
12	Arm 4½ '39	103⅝	103⅝	103⅝
40	AT&SF cvt 4½ '48	105⅜	105	105⅜
34	AT&SF 4 '95	108¼	107⅞	108
14	AC Line 1st 4 '52	95⅛	94⅞	95
18	Atl Refin 5 '37	108⅛	107⅞	107⅞

Sales		High	Low	Last
	FOREIGN BONDS.			
6	Abitibi P&P 5 '53	29	28¾	29
3	Akershus 5 '63	91½	91¼	91¼
6	Argentine 6 '37 A	92⅝	92½	92½
20	Arg 6 sf '59 Jun	92¼	91¾	91¾
1	Arg sf 6 '60 May	92	92	92
18	Arg 6 '61 Feb	92¼	91⅞	91⅞
2	Argentine 5½ '62	86⅜	86⅜	86⅜
8	Australia 5 '57	100	99⅝	100
16	Australia 4½ '56	94½	93¾	94¼
14	Austria 7 '57	89	89	89

XIN—Ex interest. CT—Certificates.

Naval Stores Firm.

Savannah, April 3 (AP).—TURPENTINE—Firm; 46¾; sales, 273; receipts, 313; no shipments; stock, 24,076.

ROSIN—Firm; sales, 148; receipts, 482; shipments, 405; stock, 111,375; quote: B, 3.40; D, 3.70@3.75; E, 3.95; F and G, 4.30; H, I, K and M, 4.35; N, 4.95; WG, 5.15; WW, 6.25; X, 6.30.

Daily Oil Flow Up 60,000 Bbls. For February

Large Gain Due Mainly to Hot Oil, Says Bureau of Mines.

By the Associated Press.

Crude oil production in February was reported today by the Bureau of Mines as 72,763,000 barrels, a daily average of 2,599,000, and a daily average increase over January of 60,000 barrels.

Texas, Kansas, and Louisiana divided the February gain, daily average production in the east Texas field increasing from 459,900 barrels in January to 493,100.

"This material gain," the bureau said, "resulted mainly from increased activity of hot oil producers following the Supreme Court decision holding illegal the section of the recovery act authorizing Federal regulation of interstate shipments in excess of State quotas.

Daily average crude runs to stills increased from 2,434,000 barrels to 2,529,000 as a result of higher gasoline production quotas. The trend of crude stocks was reversed, declining 855,000 barrels to the approximate level of January 1.

Gasoline production increased, refinery deliveries rising 5 per cent over a year ago. Indicated domestic demand was 26,509,000 barrels, a daily average of 947,000 barrels.

Exports of motor fuel averaged 42,000 barrels daily, the lowest point since December, 1922.

Stocks of finished gasoline increased 5,673,000 barrels, unfinished gasoline 610,000 and natural gasoline 251,000.

Total stocks of finished and unfinished gasoline on February 28 were 64,888,000 barrels.

Refineries reporting, with a daily crude capacity of 3,536,000 barrels, operated at 72 per cent of capacity in February, compared with 69 per cent in January.

Bank Stocks

New York, April 3 (AP).—New York Security Dealers' Association.

Bank and Trust.	Bid.	Asked.
Bank of Manhattan (1½)	19¼	20¾
Bankers Trust (3)	55½	57½
Brooklyn Tr (4)	82	87
Cen Han Bk & Tr (6)	105	108
Chase Natl (1.40)	21	22½
Chem Bk & Tr (1.80)	37	39
Commercial (8)	130	136
Cont Bk & Tr (.80)	10¼	11¾
Corn Ex Bk & Tr (3)	42½	43½
Empire Tr (1)	16¾	17¾
Fifth Ave (4a)	990	1020
First Boston Corp (½)	30⅛	31⅝
First Natl (100)	1640	1680
Guaranty Tr (12)	245	250
Irving Tr (1)	12¾	13¾
Manufacturer's Tr (1)	19	20½
National City (1)	18¾	20¼
N Y Trust (5)	91	94
Public (1½)	26¾	28¼
Title G & T	4	5
United St Tr (70a)	1565	1615
Insurance.		
Aetna Cas (2½a)	62	64
Aetna Fire (1.60)	47	49
Aetna Life (.60)	16¾	18¼
Agricultural (3)	70	73
Am Insur Newark (½)	11	12½
Am Reinsur (2½)	44½	46½
Am Surety (1)	31¼	33¼
Automobile (1)	24¾	26¼
Balt American (.10s)	5¼	6¼
Boston (16)	528	538
Carolina (1.10a)	22	23½
Conn Gen Life (.80)	22¾	25¼
City of N Y (2s)	213	220
Fid & Dep (½s)	43½	45½
Firemens Ins	3¾	4¾
Frank Fire (1.50a)	24¾	26¼
Glen Falls (1.60)	32½	34½
Globe & Rut	10	20
Great Amer (1)	20¼	21¾
Halifax (.90)	16½	18
Hanover (1.60)	34¼	36¼
Hartford Fire (2)	59¾	61¾
Home Fire Sec	¼	
Home Ins (1.05a)	27	28½
Lincoln Fire	2½	3½
Mass Bond	14¾	15¾
National Fire (2)	59	61
Natl Liberty (¼g)	5¾	6¾
N Y Fire (1.15g)	11¾	14¾
Nor River (.70a)	22	23½
Phoenix (2½a)	80	82
Prov Wash (1)	31¾	33¾
St Paul Fire (6)	153	158
Springfield (4½)	111	114
Sun Life	280	300
Travelers (16)	393	403
U S Fire (1.40a)	42	44
Westchester (1.10a)	27½	28¾

a-Including extras.
g-Declared or paid so far this year.

Treasury Certificates.

(Reported by Chas. D. Barney & Co.)

Rate	Maturity	Bid	Offer
3	June 15, 1935	101 11-32	101 13-32
1⅝	Aug. 1, 1935	101 4-32	101 6-32
2½	Dec. 15, 1935	102 4-32	102 6-32
2⅞	April 15, 1936	103 1-32	103 3-32
1½	June 15, 1936	101 6-32	101 8-32
3¼	Aug. 1, 1936	104 4-32	101 6-32
1½	Sept. 15, 1936	101 30-32	102
2¾	Dec. 15, 1936	104 11-32	104 13-32
3	Feb. 15, 1937	104 28-32	104 30-32
3	April 15, 1937	105 3-32	105 5-32
3¼	Sept. 15, 1937	105 2-32	105 4-32
2⅝	Feb. 1, 1938	104 29-32	104 31-32
3	Mar. 15, 1938	105 28-32	105 30-32
2½	June 15, 1938	105 20-32	105 22-32
2½	Sept. 15, 1938	104 19-32	104 21-32
3¼	June 15, 1939	103 10-32	103 12-32
1⅝	Mar. 15, 1940	101 10-32	101 12-32

Chicago Stocks.

(Furnished by W. B. Hibbs & Co.)

	Bid.	Asked.
Yellow Taxi	10¼	10¾
Thompson	5¼	6
Wahl	1¼	1½
Butler Bros.	6½	6¾
National Leather	¾	1
Swift	15½	15⅝
Swift International	33½	34
Libby, McNeil & Libby	6½	6¾
Midwest Oil	...	½
City Con com	⅛	¼
City Con pfd	1	2¼
Edison	84⅛	84½
Public Service $100 par	21	23½
Public Service no par	22½	24
Quaker Oats com	127½	129
Quaker Oats pfd	138	
Bendix	13	13¼
Borg Warner	31¾	31⅞
Illinois Brick	5½	6½
U S Gypsum	40¾	44
Great Lakes Dock & Dredge	18	18½
Conso com	⅛	¼
Conso pfd	1	3
Electric Household	14½	15
McCord	9¾	16

Foreign Markets.

By the Associated Press.

London—Business was slow on the stock exchange yesterday and an undecided tone prevailed. Gilt-edged securities recovered their early losses, while foreign bonds were supported. Gold mining and oil shares were firmer as other issues eased due to lack of support. The market closed quiet.

Paris—Prices on the bourse were strong throughout the list following Premier Flandin's speech concerning the financial stability of the country. Rentes led the advance and Young plan issues also held firm. The closing was active but irregular.

Berlin—Lack of orders made trading on the bourse hesitant. Moderate activity developed later and the market closed unsettled.

The Dollar Abroad.

London, April 3 (AP).—The United States dollar gained 1⅝ cents to the pound today, closing at $4.80⅝ to the pound, as compared to yesterday's close of $4.82. The opening was at $4.79.

The French franc closed at 72.80 to the pound, as compared to yesterday's close of 73, and the Belgian belga closed at 28.38, unchanged from yesterday.

Paris, April 3 (AP).—The United States dollar lost 2¾ centimes today, closing at 15.125 francs (6.607 cents to the franc), as compared with yesterday's close of 15.1525 francs (6.596 cents). The opening was at 15.115 francs (6.615 cents).

Berlin, April 3 (AP).—The United States dollar sold today at 2.488 marks (40.19 cents to the mark), as compared with yesterday's price of 2.494 marks (40.09 cents).

Diversified Industries March Forward Along a Broad Front

Kelvinator, Int. Business Machines, Philco, Reynolds Tobacco, Kroger and National Cash Register Report Substantial Gains Over First Quarter of 1934.

Detroit, April 3.—March shipments to customers by Kelvinator Corporation reached a new high for that month of 36,011 units, and brought total shipments for the first six months of the company's current fiscal year up to a point 36 per cent ahead of the same period last year, according to H. W. Burritt, vice president in charge of sales.

Pointing to these figures as evidence of the progress Kelvinator Corporation has made during the "depression period," Mr. Burritt said that shipments for the first six months of the present fiscal year are within 1 per cent of the total for the entire year of 1929.

New York, April 3 (AP).—The volume of business of the International Business Machines Corporation so far this year has shown "a very satisfactory improvement and we look for a good increase over last year throughout 1935," Thomas J. Watson, president, told stockholders at the annual meeting.

"In 1934 we did more work in our patent and engineering laboratories than in any other year and now have more new projects under way than ever before," Mr. Watson said.

Philadelphia, April 3.—The Philco Radio & Television Corporation released the following figures of production for the first quarter: 324,117 Philco radios were sold in the first quarter of 1935, or 28 per cent above 1934, the best previous first quarter. This represents 2,949,778 hours of factory work—39 per cent more than 1934. The factory pay roll in the first three months of 1935 was $1,976,883—50 per cent greater than 1934. Payroll and hours of work increased more than the number of radios sold because the public this year bought larger sets which bring in European and other foreign broadcasts. This was done within the 36-hour work week authorized by the NRA Electrical Code. The number of people employed during the first quarter of 1934 was 4,900. During the first quarter of 1935 the number of people employed was 8,200—a 67 per cent increase.

New York, April 3 (AP).—Business of R. J. Reynolds Tobacco Co. in the first three months of 1935 showed an increase over the same period of 1934, officers of the company stated at the annual meeting of stockholders held today in Jersey City.

New York, April 3 (AP).—Sales of Kroger Grocery & Baking Co. in the four weeks ended March 23 amount to $17,995,839, compared with $17,389,973 in the same period last year.

New York, April 3 (AP).—Domestic orders of the National Cash Register Co. in March totaled $1,562,100, compared with $1,310,150 in the same month last year.

Local Produce

(Prices paid shippers f. o. b. Washington.) (By the United States Bureau of Agricultural Economics.)

Live Poultry.

Fowl: Colored, all sizes, 19@20; Leghorns, 16@17; roosters, 9@11. Spring chickens, Plymouth Rocks: under 3½ pounds, 22@23; over 3½ pounds, 24@25. Turkeys: Hens, 20@22; toms, 20. Capons, 5 to 6 pounds, 22; 7 to 9 pounds, 24@25; slips, 15@20.

Eggs.

Current receipts, 19@20; hennery whites, 20@21; Government graded and dated white eggs: U. S. extras, large, 27½; U. S. extras, mediums, 21½; U. S. standards, large, 24½.

Fruits.

APPLES—Bushels: Virginia, Staymans, U. S. No. 1, 2¼-inch minimum, 90@1.00; 2½-inch minimum, 1.25@1.35; 2¾-inch minimum, 1.40@1.50, few higher; Winesaps, U. S. No. 1, 2¼-inch minimum, 1.00@1.15; 2½-inch minimum, 1.35@1.50; 2¾-inch minimum, 1.50@1.65; Yorks, U. S. No. 1, 2¼-inch minimum, 75; 2½-inch minimum, 1.00@1.25; 2¾-inch minimum, mostly around 1.25; Yellow Newtowns, U. S. No. 1, 2¼-inch minimum, 1.00; 2½-inch minimum, 1.25@1.50; 2¾-inch minimum, 1.50@1.65; Ben Davis, U. S. No. 1, 2¼-inch minimum, 65@75; 2½-inch minimum, 1.00; 2¾-inch minimum, mostly around 1.10; Black Twigs, U. S. No. 1, 2¼-inch minimum, 90@1.00; 2½-inch minimum, 1.15@1.25; 2¾-inch minimum, 1.35@1.50, few higher; Lowrys, U. S. No. 1, 2¼-inch minimum, 1.00; 2½-inch minimum, 1.25@1.35. Boxes: Washington, extra fancy, Delicious, 2.00@2.25; Winesaps, 1.75@2.00, according to size; Virginia, combination, extra fancy and fancy, Grimes, 90@1.25; Jonathans, 1.00@1.25; Winesaps, 1.50@1.85; Staymans, 1.50@1.75; C grade, 1.25@1.50; Delicious, 1.50@2.00; C grade, 1.35@1.50.

STRAWBERRIES — Florida, holdovers, crates, per pint, 15@16; pony refrigerators, poor condition, 6 per pint.

ORANGES—Boxes: Florida, Valencias, 2.50@3.50, according to grade and size; California, 2.75@3.75, as to grade and size.

GRAPEFRUIT — Florida, boxes, 2.25@2.50; fair condition, 1.75@2.00.

HONEYDEWS — Chile, standard crates, 1.75@2.00.

GRAPES — Argentine, lugs, 2.25@2.50; poorer lower.

AVOCADOS — California, boxes, 1.25@2.00, as to grade and size.

PINEAPPLES — Puerto Ricans, crates, 3.50@4.50, as to size.

Vegetables.

RHUBARB—Michigan, 5-lb. cartons, extra fancy, 60@65; fancy, 50@60; choice, 40.

CARROTS—California, Western lettuce crates, 3.25@3.50; ½ crates, 4 dozen, 1.75.

KALE—Nearby sections, bushel baskets, 35@40.

LANDCRESS — Nearby sections, bushel baskets, 40@50.

HANOVER SALAD — Nearby sections, bushel baskets, fair condition, 40@50.

TURNIPS—Georgia, crates, 1.75@2.00.

BROCCOLI—Florida, crates, 3.25@3.50.

RADISHES — Virginia, bushel baskets, 1.50.

SWEET POTATOES — North Carolina, bushel baskets, Puerto Ricans and Nancy Halls, 85@1.00; Maryland, Anne Arundel County, bushel hampers, Jersey type, U. S. No. 1, 1.10.

TOMATOES—Florida, lug boxes, ripes and turning, wrapped, 6x6 and larger, 2.75@3.25; green and turning, wrapped, 6x6 and larger, 2.25@2.50; 6x7, 1.75@2.00.

CAULIFLOWER—California, crates, 2.25.

ASPARAGUS—South Carolina, pyramid crates, dozen bunches, green, Colossal, 2.50@3.25; fancy, 2.00@2.25; fair quality, 1.50; choice, 1.25@1.75; fair quality, 1.00; primes, 1.25@1.50.

LIMA BEANS—Florida, bushel hampers, 3.50.

GREEN BEANS—Florida, bushel hampers, green, flat type, 1.50@2.00; poor condition, 1.00.

EGGPLANT — Cuba, 1⅛-bushel crates, fair quality, 2.50@3.00, few best higher.

CUCUMBERS—Florida, bushel baskets, 4.50@5.50.

SQUASH — Florida, bushel hampers, white, wrapped, 1.50@1.75, few higher; Yellow Crooknecks, 1.75@2.00; fair condition, 1.50.

CABBAGE — South Carolina, 1½-bushel hampers, pointed type, 2.75.

CELERY—Florida, 10-inch crates, washed, 3-8 dozen, 2.50@2.75, few higher.

LETTUCE — Western stock: Western crates, Iceberg type, 5 dozen: Arizona, 4.50, few higher; California, fair to ordinary condition, 3.00@3.75.

ONIONS—Michigan, New York and Ohio, 50-lb. sacks, yellows, U. S. No. 1, 2.50.

POTATOES—Old stock: New York, 100-lb. sacks, Round Whites, U. S. No. 1, 80@85; Pennsylvania, truck receipts, 100-lb. sacks, Round Whites, U. S. No. 1, 65@75; Maine, 100-lb. sacks, Green Mountains, U. S. No. 1, 1.00@1.15; Idaho, 100-lb. sacks, Russet Burbanks, U. S. No. 1, 1.85@2.00. New stock: Florida, bushel crates, Bliss Triumphs, U. S. No. 1, 2.15@2.25.

(Quotations from other Sources.)

Butter.

One-pound prints (92 score), 37; tub, 36; 1-lb. prints (90 score), 36; tub, 35; 1-lb. prints (89 score), 35; tub, 34.

Meats.

Beef, 12@22; veal, 15@17; lamb, 17@19; pork loins, 22@24; fresh hams, 22@24; smoked hams, 21@23; strip bacon, 27@29; lard, 16½@17.

Live Stock.

Hogs, light, 8.25@8.75; medium, 8.75@9.00; heavy, 7.50@8.75; roughs, 4.00@6.50; calves, 4.00@9.00; lambs, 4.00@8.00.

New York Produce.

New York, April 3 (AP).—EGGS—Receipts, 34,856; mixed colors; standards and commercial standards, 24@24¼; mediums, 40 lbs., 21¾@22¼; dirties, No. 1, 42 lbs., 21¾@22; storage packed firsts, 23½@23¾; other mixed colors unchanged. White eggs, resale of premium marks, 26½@29; nearby special packs, including premiums, 26½@28; nearby and midwestern hennery, exchange specials, 25½@26; nearby and midwestern exchange standards, 24½@25; other whites and all browns unchanged.

LIVE POULTRY—Steady; by freight, Ducks, 13@15; other freight prices unchanged. By express: chickens, 20@22; roosters, 14; turkeys, 20@30; other express prices unchanged. Dressed poultry, quiet. Fresh: fowls, 16@24; old roosters, 15@18½; other fresh quotations unchanged. Frozen: fowls, 16@24; old roosters, 16@18½; other frozen quotations unchanged.

BUTTER—Receipts, 9,230; firmer; creamery higher than extra, 36@36¾; extra, (92 score), 35½@35¾; firsts (90-91 score), 35¼@35½; centralized (90 score), 35¼.

CHEESE—Receipts, 141,478; firmer. Prices unchanged.

COFFEE—Declined moderately today under trade and Brazilian selling owing to disappointing foreign cables. Buying was restricted because of dullness of green coffee, but late firmness in Brazilian official exchange caused partial recoveries. Spot coffee, easy; Santos, 4s, 8¾@9; Rio, 7s, 7. Cost and freight offers included Bourbon 3s and 5s at 8.00@8.45.

SUGAR—New sugar was firm today following a further advance late yesterday of 2 points in the spot price to 3.20; shipment sugars sold at new highs for the year; futures advanced sharply on renewed trade covering and buying by Cuban and Wall Street interests, reaching new high ground for the season.

Refined sugar was unchanged at 4.90 for fine granulated with a good withdrawal demand reported.

Montreal Silver Futures.

Montreal, April 3 (AP).—Silver futures closed strong. Sales, 100 contracts.

	Open	High	Low	Close
May	*61.90	62.33	61.90	62.30
July	62.75	63.08	62.80	*62.90
September	*63.40	63.30	63.30	*63.40
November	*63.25	64.00	64.00	*64.00
December	*63.95	64.24	64.24	*64.30

*Bid.

Local Stocks

(Furnished by Washington Exchange.)

Sales.

Washington Railway & Electric pfd.—10 at 103¾, 10 at 103¾, 9 at 103¾.

After Call.

Mergenthaler Linotype—8 at 30, 3 at 30, 10 at 30, 10 at 30, 10 at 30, 10 at 30, 10 at 30, 50 at 30.

Capital Transit Co.—7 at 20¼.

Lanston Monotype—6 at 50¼.

Capital Traction 5s—$1,000 at 100, $500 at 100.

Riggs National Bank com.—3 at 214½.

Capital Traction 5s—$2,000 at 100, $1,000 at 100, $500 at 100, $1,000 at 100.

Bonds—Public Utility.
Bid and Asked Prices.

	Bid.	Asked.
Amer Tel & Tel 4½s	106¼	
Am Tel & Tel ctl tr 5s	109½	
Anacostia & Pot 5s	83	85
Ana & Pot Guar 5s	107	
C & P Tel of Va 5s	105	
Capital Traction R R 5s	99	100½
City & Suburban 5s	82	
Georgetown Gas 1st 5s	111	
Pot Elec Pow Cons 5s	104	
Wash Gas 5s 1958	104¼	
Wash Gas 5s, 1960	115	
Wash Gas 6s, series B	04	
Potomac Elec 6s	109½	
Wash Rwy & Elec 4s	102½	
Miscellaneous.		
Barber & Ross Inc 6½s	35	
Chevy Chase Club 5½s	102	
Col Country Club 5½s	102	
D C Paper Mfg 6s	16	
W M Cold Storage 5s	95	
Stocks—Public Utility.		
Amer Tel & Tel (9)	*102¼	
Capital Transit Co (1)	20	20½
N & W Steamboat (6)	81½	
Pot Elec Pow 6% pfd (6)	110	
Pot El Pow 5½% pf (5.50)	114¼	
Wash Gas Lt Co (3.60)	57	
Wash Ry & El pfd (5)	103	104½
Wash Ry & Elec Co (12)	300	
Chevy Chase Club 5½s	103	104½
National Bank.		
Capital (4)	92	
Liberty (3)	80	100
Lincoln (5)	175	
Riggs (8)	210	
Riggs pfd (5)	110	
Washington (6)	100	
Trust Company.		
Amer Sec & Tr Co (8)	*194	208
National Saving & Trust	100	
Wash Loan & Trust (8)	200	202¼
Savings Bank.		
Com & Savings (6)	150	
Fire Insurance.		
American (12)	175	
Corcoran (2.50)	90	
Firemen's (1.60)	25	
National Union (.60)	10	
Title Insurance.		
Columbia (.30)	4¼	
Real Estate (6)	67	
Miscellaneous.		
Carpel Corp (1)	16	
D C Paper Mfg pfd	1	
Em Bromo-Selz "A" (1.60)	14½	
Lanston Monotype (4)	50	
Mergenthaler Linotype	30	31
Peoples Drug St pfd (6.50)	112	
Real Est M & G pfd (.20)	2⅞	
Security Storage (5)	*93	
Ter Ref & Wh Corp (3)	40	
Wdwd & Loth com (1.20)	†32	
Wdwd & Loth pfd (7)	112	

*Ex dividend.
†25c extra.

Chicago Live Stock.

Chicago, April 3 (AP).—(United States Department of Agriculture)—HOGS—Receipts, 12,000, including 5,000 direct. Active, mostly 5 higher than Tuesday; 200-250 lbs., 9.00@9.10; top, 9.10; 250-350 lbs., 8.85@9.00; 160-190 lbs., 8.65@9.00; light lights, 8.35@8.75; packing sows, 8.15@8.35; light light, good and choice, 140-160 lbs., 8.35@8.80; light weight, 160-200 lbs., 8.50@9.10; medium weight, 200-250 lbs., 8.90@9.10; heavy weight, 250-350 lbs., 8.85@9.05; packing sows, medium and good, 275-550 lbs., 7.50@8.40; pigs, good and choice, 100-140 lbs., 7.25@8.50.

CATTLE—Receipts, 7,000; calves, 1,500; better grade fed steers and yearlings, 15@25 higher; active at advance; lower grades unevenly strong to 25 higher; low cutter cows about steady; other she stock strong to 25 higher; bulls and vealers steady to strong; prime, 1,205 lbs., steers, 14.65, new high; best yearlings, early, 13.50; heifer yearlings, 10.75; choice vealers, 8.50@9.00; slaughter cattle and vealer steers good and choice, 550-900 lbs., 9.75@13.75; 900-1,100 lbs., 10.50@14.25; 1,100-1,300 lbs., 11.00@14.65; 1,300-1,500 lbs., 11.25@14.65; common and medium, 550-1,300 lbs., 6.25@11.25; heifers, good and choice, 500-750 lbs., 9.50@11.75; common and medium, 5.75@9.75; cows, good, 7.00@9.50; common and medium, 4.75@7.00; low cutter and cutter, 3.00@4.75; bulls (yearlings excluded), good (beef), 5.50@7.00; cutter, common and medium, 4.00@5.75; vealers, good and choice, 7.00@9.00; medium, 6.00@7.00; cull and common, 4.00@6.00; stocker and feeder cattle, steers, good and choice, 500-1,050 lbs., 8.75; common and medium, 5.25@6.75.

SHEEP—Receipts, 12,000; fat lambs opened active, steady to strong, with top 15 cents higher; trade now dull; indications about steady on bulk good to choice wooled lambs, 8.00@8.25; 8.35 paid frequently by outsiders; top, 8.50 to shippers; clipped lambs 7.25 down; sheep, 25 or more lower; feeding lambs scarce; slaughter sheep and lambs, lambs, 90 lbs. down, good and choice, 7.50@8.50; common and medium, 6.50@7.65; 90-98 lbs., good and choice, 7.35@8.50; ewes, 90-150 lbs., good and choice, 3.75@5.25; all weights, common and medium, 2.75@4.25; feeding lambs, 50-75 lbs., good and choice, 6.25@7.00.

Foreign Exchange.

By the Associated Press.

Foreign currencies fluctuated narrowly in leading foreign exchange markets yesterday, while substantial discounts at which Swiss francs and Holland guilders were available for future settlement kept financial circles watchful.

The French franc and the new Belgian currency were steady to firm in London in spot dealings, but later dipped a little in New York, 6.60½ cents the French franc was off 0.00⅛, and at 16.98 the belga was off 0.01. The guilder dipped 0.05 in New York to 67.42 cents, but the Swiss franc was well supported.

The pound sterling strengthened. The dollar dipped a little in London, and later in New York, the pound was ¼ cent higher at $4.81.

Boston Wool Market.

Boston, April 3 (AP) (United States Department of Agriculture).—Several grades of territory wool were being sold by some houses. Graded French combing 64s and finer brought 63@65 cents scoured basis, while original lines of bulk good French combing and similar grades moved at around 63 cents scoured basis. Graded French combing 58s, 60s, ½ blood was receiving a fair demand at 61@63 cents scoured basis. Sales were closed on strictly combing medium grade territory wools at 55@57 cents scoured basis for 56s, ⅜ blood, and at 50@52 cents for 48s, 50s, ¼ blood.

Chicago Egg Futures.

Chicago, April 3 (AP).—Egg futures, refrigerator standards, October, 24½; storage packed firsts, April, 23⅝.

Dried Fruits Steady.

New York, April 3 (AP).—Dried fruits steady, unchanged.

Steel Prices Unchanged.

New York, April 3 (AP).—Steel prices unchanged.

BankEducation Now Necessity, Hecht Declares

A. B. A. Head Urges Closer Tie Between Banking and Business.

New York, April 3.—Rudolf S. Hecht, president of the American Bankers Association and chairman of the board of the Hibernia National Bank of New Orleans, La., writing in the forthcoming April issue of Banking published by the association, says:

"Bankers are often asked, and ask each other, just what place their profession is likely to occupy in the period of national development which lies immediately ahead of us? My belief is that this era will be characterized by close co-operation—closer than ever before—between banking and business; that bankers will maintain closer contact with business problems and that business men will know more about banking than heretofore.

"As I see it, our best ally toward bringing about this better mutual understanding and closer relationship is education. In this connection I wish to speak of two things: The importance of the step just taken by the American Bankers Association in organizing the Graduate School of Banking, and my belief that the basis of public education in economics should be broadened to include students in high schools and other secondary institutions of learning.

Crises Attract Thought.

"During the more spectacular phases of our recurrent business cycles it is always interesting to observe the sudden attention which the people, as a whole, give to the subject of economics and its corollaries.

"When things are running smoothly men and women, by and large, leave it to college professors, statisticians and bankers to worry about such matters as prices, production and consumption charts, money and the various theories and practices of finance. But let there be a break, either one way or the other, in the normal trend of events, let peoples' own fortunes be affected, adversely or favorably and they will promptly take a lively interest in the change. The old law of self-preservation asserts itself; every man hastens to protect his own.

"For these reasons the last few years have witnessed what amounts to a mass movement in economic education. Much of it, obviously, has been of an amateurish, superficial sort, acquired at the painful expense of personal fortune and the welfare of millions. But behind these costly lessons is a strong desire to learn. Why did the collapse occur? What is the way out? How can we profit by what we have been through?

"In all our history no severe depression has left the country unchanged. Each has caused people to think and the effect of their thinking in the long run has been a shift in the direction of national progress. The present instance, I believe, will prove no exception. It is well, therefore, to consider some of the new aspects of the banking profession's relationship to those whom it serves.

Richmond Markets.

Richmond, Va., April 3 (AP) (U. S. Department of Agriculture.)—Note: The prices quoted are those received by farmers and commission merchants for small lots sold to retail merchants and others. The livestock quotations cover carlot and less than carlot sales.

FRUITS AND VEGETABLES—Receipts fairly liberal; steady at practically unchanged prices. White potatoes in 100-lb. sack packs, No. 1 stock, 90@1.00. Sweet potatoes, 1.00@1.25 a standard basket. New crop Florida white potatoes, Florida standard bushel box packs, 2.25@2.50. Onions, 50-lb. sacks or crates, 2.75. Tomatoes, 30-lb. lug packs, 2.00@3.00. String beans, 2.00@2.25 a standard hamper pack. Oranges, 3.25@4.10 a standard box. Grapefruit, 2.25@2.50 a box. Lettuce, 4.30@5.00 a crate. Celery, 2.50@3.00 a crate. Virginia apples, standard basket packs, No. 1 stock, Saps, Delicious and Staymans, 1.50; Yorks, 1.00.

BUTTER—Receipts moderate; steady. Virginia creamery in pound carton packs, jobbing lots, 37 lb.; packing stock of good, clean quality, 10 lb.; country butter, 18@30 lb., as to quality and demand.

EGGS—Receipts moderate; steady. Average run nearby current receipts, mixed colors and sizes, 19; solid colors, heavy weights, at 20 in a small way. Local demand some improved and receipts some lighter.

POULTRY—Moderate; steady; quoting unchanged, leghorn hens bulk of sales at 17; colored hens mostly 19; heavy rocks fancy, 20; broilers, choice Rocks, 25; few fancy, 26; young turkeys, toms, 20@23; hens, 25@26; ducks, 17@18; guineas, 45@50 each.

HOGS—Moderate; steady and top unchanged at 9.10 paid for choice butcher stock 200 lbs. and upward. Other weights as to class and grade. Market quite active so far this week with good demand.

CATTLE—Moderate; steady. Veal calves, extreme top 9.00; cows, 2.50@5.50; bulls, 2.50@6.00; heifers, 4.00@8.00; common and medium grades of steers as to weight, 4.00@7.50; strictly good steers as to weight from 8.00@9.00 or slightly above as to finish; market active and steady for good steers.

SHEEP—Moderate; ewes, quotable 2.00@4.00; mature lambs, 5.00@8.50; spring lambs as to weight, around 65 pounders quotable 10.50@11.00; lighter weights 10.50 downward.

Baltimore Grain Prices.

Baltimore, April 3 (AP).—WHEAT—Shipments from elevators, 11,114 bushels; stock in elevators, 523,954 bushels. No. 2 red winter, garlicky, spot, domestic, 95¼; April, 95¼. Opening prices were: No. 2 red winter, garlicky, spot, domestic, 94¾; April delivery, domestic, 94¾.

CORN—Receipts, 1,985 bushels by car. Shipments from elevators, 179 bushels. Stock in elevators, 127,355 bushels. No. 2 yellow corn, 88@90. Western billing at a premium over this price.

OATS—Receipts, 3,250 bushels by car. Shipments from elevators, 3,052 bushels. Stock in elevators, 104,321 bushels. No. 2 white oats, 60@65 per bushel, as to weight and location. Note—On all sales of oats to the local trade, excepting those on track, there is an additional charge of 1½ cent per bushel for storage and elevator, which is paid by the buyer.

RYE—Shipments from elevators, 4,000 bushels. Stock in elevators, 653,661 bushels.

HAY—General market steady. Supply ample. On good timothy and clover mixed prices range from 12.00@16.00 per ton. The poorer grades of hay are hrad to sell at any price. Market irregular on everything below 3 timothy.

STRAW—Market dull. Wheat straw, No. 1, per ton, 8.00; oat straw, 8.00.

MILL FEED—Receipts, 203 tons, including 80 tons by shipments. Market steady on spot bran and middling. Spring bran, per ton, 100-pound scaks, 33.00; standard middling, per ton, 100-pound sacks, 33.00.

BARLEY—Shipments from elevators, 150 bushels. Stock in elevators, 2,585 bushels.

Baltimore Securities.

Baltimore, April 3 (Special).—Closing prices:

Stocks.	
Arundel Corp	16
Black & Decker	9
Black & Decker pf	28
Cons G E L & P	60¾
Cons G E L & P 5% pfd	110
Fin Co of America A	7¾
Penn Water & Power	60½
U S Fidelity & Guaranty	6¾
Bonds.	
Balto City 4s 1949 (Sec Water)	100

Lumber Shipments Higher.

Shipments and orders of lumber for the week ended March 23 were reported by the National Lumber Manufacturers Association to have shown an increase over the previous week.

Baltimore Markets.

Baltimore, April 3 (AP).—CATTLE—Receipts, 225; steady. Slaughter steers, good, 8.75@10.50; medium, 7.50@9.25; common, 6.00@7.75; heifers, good, 7.75@8.50; medium, 6.50@7.50; common, 5.25@6.50; low cutter and cutter, 4.50@5.25; cows, good, 6.25@7.00; common and medium, 4.25@6.00; low cutter and cutter, 3.25@4.50; bulls, good (beef), 6.00@7.00; common and medium, 5.00@5.75; cutter, 4.00@4.75.

CALVES—Receipts, 50; market steady. Vealers, good and choice, 8.50@9.50; medium, 6.50@8.00; cull and common, 5.00@6.00.

HOGS—Receipts, 125; steady; truck hogs, 25 cents under quotations. (Quotations good and choice unless otherwise specified): 140-160 lbs., 9.20@9.65; 160-180 lbs., 9.10@9.75; 180-200 lbs., 9.45@9.75; 200-220 lbs., 9.15@9.50; 220-250 lbs., 8.85@9.40; 250-290 lbs., 8.65@9.10; 290-350 lbs., 8.30@8.80; packing sows, 275-425 lbs., good, 7.45@8.30; 275-550 lbs., medium, 6.20@7.25; pigs, 100-130 lbs., good and choice, 7.65@9.30.

SHEEP AND LAMBS—Receipts, 40; market steady. Lambs, 90 lbs. down, good and choice, 8.25@9.25; common and medium, 6.00@7.75; cull, 5.00@6.00; ewes, 90-120 lbs., good and choice, 4.00@5.00; 120-150 lbs., good and choice, 3.50@4.50; all weights, common and medium, 2.00@3.00.

APPLES—Bushel baskets: Maryland, Pennsylvania and Virginia, U. S. 1s, 2½-inch minimum Staymans, 1.25@1.35; 2¾-inch minimum, 1.35@1.40; few higher; U. S. 1s, 2½-inch minimum, Delicious, 1.25@1.40; Yorks, 1.00@1.15, few higher; Romes Starks and Black Twigs, 1.00@1.25. Unclassified, various fall varieties, 2½-inch minimum, 75@1.00; 2¼-inch minimum, 75@90.

GRAPEFRUIT—Florida, boxes, U. S. 1s, 1.75@2.25; U. S. 2s, 1.25@1.75; bushel baskets, 75@1.00.

ORANGES—Florida, boxes, U. S. 1s, 2.50@3.50; U. S. 2s, 1.75@2.50; bushel baskets, 1.25@1.50.

STRAWBERRIES—Florida, per pint, 12@15; quart, 20@25.

ASPARAGUS—California, dozen bunch crates, green, 3.50@4.50; South Carolina and Georgia, 1.75@3.50.

BEANS—Florida, bushel hampers: Bountifuls, 75@1.50; green Round Stringless, 1.00@2.00.

BEETS—Texas, ½ crates, bunched, 1.75@2.15.

BROCCOLI—California, pony crates, 3.25@3.50.

BRUSSELS SPROUTS—California, one-half drums, 3.75@4.00.

CABBAGE—Florida, 1½-bushel hampers, pointed type, 2.25@3.25; flat type, 2.25@3.00; South Carolina, 1½-bushel hampers, pointed type, 2.50@3.00.

CARROTS—California, lettuce crate, 3.00@3.25; Texas, ½-crates, 1.50@1.65; New York, bushel baskets, washed, 65@85.

CAULIFLOWER—California, pony crates, 2.10@2.25.

CELERY—Florida, 10-inch crates, washed and precooled, 1.75@2.75.

EGGPLANTS—Florida, 1⅛-bushel crates, U. S. 1s, 2.75@3.50.

KALE—Virginia, bushel baskets, Scotch, 35@45; nearby, blue, 30@40.

LETTUCE—Western crates, Icebergs, 4.25@4.75; Florida, 1½-pound hampers, Big Boston, 1.00@2.00; North Carolina, 5-peck hampers, 1.00@1.75.

MUSHROOMS—Maryland and Pennsylvania, 4-quart baskets, 50@75.

ONIONS—New York, Ohio, Indiana and Michigan, 50-pound sacks, Yellows, U. S. 1s, medium to large size, 2.25@2.40; medium size, 2.00@2.25.

PEAS—California, bu. hampers, Telephones, 3.75@4.00.

PEPPERS—Florida, 1⅛-bu. crates, U. S. 1s, 3.00@3.75; U. S. 2s, 2.00@2.50.

POTATOES — Maryland and Pennsylvania, 100-lb. sacks Rome whites, U. S. 1s, 55@65; ungraded, 40@50; Long Reds, U. S. 1s, 55@65; ungraded, 40@50; New York, 100-lb. sacks, round whites, U. S. 1s, 50@55; Maine, 100-lb. sacks, Mountains, U. S. 1s, 80@90; Florida, bu. crates, Bliss Triumphs, U. S. 1s, 1.90@2.00; Spalding Roes, 2.15@2.25.

RHUBARB — Michigan hothouse, 5-lb. cartons, 60@75; nearby, 6@8 bunch.

SPINACH—Texas, bu. baskets, Savoy, 1.40@1.50; Virginia, 1.00@1.10; nearby, 75@1.00.

SQUASH—Florida, bu. hampers, white wrapped, 1.00@1.50.

SWEET POTATOES—Eastern Shore Md., bu. hampers, Jersey type, U. S. 1s, 1.00@1.15; ungraded, 75@90; bu. baskets, Puerto Ricans, Nancy Halls and white yams, U. S. 1s, 85@1.00; ungraded, 65@75; Eastern Shore Va., bu. hampers, white yams, U. S. 1s, 80@90; ungraded, 65@75; nearby, Jersey type, U. S. 1s, bu. hampers, 1.00@1.15.

TOMATOES—Fla., lugs, green and turning, wrapped, 6x6 and larger, 2.00@2.75; 6x7, 1.50@2.25.

TURNIPS AND RHUBARBS—Maryland and Pennsylvania, ½-bu. hampers, Blue Tops, washed, 20@35; yellows, unwashed, 65@75 per cwt.

EGGS—Market firm. Nearby current receipts, 21; hennery whites, large size, 22@22½; medium, 21. Exchange, 21 bid on nearby current receipts.

Receipts—Butter, 810 tubs; eggs, 2,293 cases.

BUTTER—Standard (90 score), lb., 32@33; firsts (92 score), lb., 31@32; extra (92 score), lb., 33@34; storage-packed country butter, 22.

POULTRY—Alive: Young chickens, Rocks, as to size, 23@25; mixed colors, as to size, 23@24; broilers, Rocks, 24@25; mixed colors, 23@24; Leghorns, 22@24; capons, as to size, 25@27; old chickens, colored, 18@20; Leghorns, 17@18; roosters, 13@15; ducks, young Pekings, 18@20; Muscovy, 18@20; puddle, 16@18.

FRESH FISH, OYSTERS, ETC.—Crab meat, back fin, per lb., 60@65; special, per lb., 48@55; regular, per lb., 40@45; claw, per lb., 30@35. Shad roe—N. C., per lb., 25@28; buck, per lb., 14@16. Sea bass—Large, 100-lb. box, 10.00@12.00; small to medium, 100-lb. box, 6.00@8.00. Blue fish—Large, per lb., 8@10; small to medium, per lb., 5@6. Butters—Large, per lb., 10@12; small to medium, per lb., 4@6. Crocus—Large, per box, 3.00@3.50; small to medium, per box, 1.50@2.00. Carp—Large, per lb., 3@4; medium, per lb., 3@4. Gray trout—Large, per lb., 10@12; large, per box, 10.00@12.00; small to medium, per box, 5.00@6.00. Herring, per lb., 2@3. Rock—Boiling, per lb., 12@15; shinners, per lb., 10@12; hank and pan, 15@18; extra large or jumbo, per lb., 12@15. Perch—White, large, per lb., 6@8; white, medium, per lb., 1½@2; yellow, large, per lb., 10@12; yellow, medium, per lb., 2@3. Salmon trout—Large, per lb., 13@15; per 100-lb. box, 13.00@15.00; small to medium, per 100-lb. box, 5.00@6.00. Shrimp—Jumbo, per lb., 28@30; small to medium, per lb., 20@25. Spots—Large, per lb., 10@12; small to medium, per lb., 4@6. Flounders—Large, per lb., 10@12; small to medium, per lb., 6@8. Catfish—White, per lb., 3@4; black, per lb., 3@4. Eels—Large, per lb., 7@8; small to medium, per lb., 3@4. Pike—Native, per lb., 15@18. Bay mackerel—As to size, per lb., 15@20. Mackerel—Florida, per lb., 15. Snappers, per lb., 6@8. Clams—Large, per 100, 70@80; small to medium, per 100, 30@40. Oysters—Raw bar, per bbl., 6.00@7.00; selects, per bbl., 4.00@5.00; culls, per bbl., 2.00@3.00. Frogs—Jumbos, per doz., 2.00@2.50; medium (2 for 1), per doz., 1.00@1.25.

BANK STATEMENT
Charter No. 2038. Reserve District No. 5.
REPORT OF CONDITION OF THE

Second National Bank

Of Washington, in the District of Columbia, at the close of business on March 4, 1935.

ASSETS.

1. Loans and discounts		$2,345,044.33
2. Overdrafts		940.95
3. United States Government obligations, direct and/or fully guaranteed		552,817.72
4. Other bonds, stocks and securities		234,016.33
6. Banking house, $846,333.34; furniture and fixtures, 69,022.67		915,356.01
7. Real estate owned other than banking house		72,787.50
8. Reserve with Federal Reserve bank		1,824,546.92
9. Cash in vault and balances with other banks		1,293,475.79
10. Outside checks and other cash items		229.20
14. Other assets		37,633.00
Total assets		$7,276,847.75

LIABILITIES.

15. Demand deposits, except United States Government deposits, public funds and deposits of other banks		$3,271,061.09
16. Time deposits, except postal savings, public funds and deposits of other banks		2,729,938.04
18. United States Government and postal savings deposits		36,873.04
19. Deposits of other banks, including certified and cashiers' checks outstanding		254,297.67
Total of items 15 to 19:		
(a) Secured by pledge of loans and/or investments	$215,774.52	
(b) Not secured by pledge of loans and/or investments	6,078,416.18	
(c) Total deposits	$6,294,190.70	
29. Interest, taxes and other expenses accrued and unpaid		15,952.45
30. Dividends declared but not yet payable and amounts set aside for dividends not declared		500.00
31. Other liabilities		17,918.27
32. Capital account: Class A preferred stock, 2,500 shares, par $60 per share; common stock, 7,500 shares, par $60 per share	$600,000.00	
Surplus	200,000.00	
Undivided profits—net	98,286.33	
Reserves for contingencies	50,000.00	
Total capital account		948,286.33
Total liabilities		$7,276,847.75

Memorandum: Loans and investments pledged to secure liabilities

33. United States Government obligations, direct and/or fully guaranteed	252,911.47
34. Other bonds, stocks and securities	164,095.45
36. Total pledged (excluding rediscounts)	$417,006.92
37. Pledged:	
(b) Against United States Government and postal savings deposits	44,875.00
(d) Against deposits of trust departments	319,534.42
(e) Against other deposits	51,597.50
(h) For other purposes	1,000.00
(i) Total pledged	$417,006.92

District of Columbia, ss:
I, W. W. MARLOW, Cashier of the above-named bank, do solemnly swear that the above statement is true, to the best of my knowledge and belief.
W. W. MARLOW, Cashier.
Sworn to and subscribed before me this 3d day of April, 1935.
(Seal.) WM. S. TORBERT, Notary Public.
Correct—Attest:
V. B. Deyber, Wm. M. Hannay, Jacob Scharf, Fred Drew, Wm. B. Wolf, A. H. Plugge, W. R. Winslow, E. F. Colladay, Directors.

Canadian Nat'l GrossUp 11 Pct.

By the Associated Press.

Ottawa, April 3.—Gross operating revenues of the Canadian National Railways in 1934 increased $16,382,759, or 11 per cent over the figures for the preceding year, according to the annual report for the Canadian National System tabled in the House of Commons today by R. J. Manion, minister of railways and canals.

With this increase in gross revenues, the cash deficit was reduced by $10,547,000. The cash deficit for the past year was $48,407,900.

Yellow Truck & Coach Manufacturing Co. net sales for the year ended December 31, 1934, were $28,249,839, according to P. W. Seiler, president. "After deducting provision for depreciation of $912,830 for plants and equipment, the consolidated net loss for the year 1934 amounted to $386,468 as compared with a consolidated net loss of $982,346 for the year 1933," he said.

Raybestos Manhattan, Inc., reports a profit during the first two months of 1935 of $144,784, after all charges, equal to 22 cents a share, compared with 30 cents a share in the same period of 1934, Sumner Simpson, president, told the stockholders at their annual meeting today. Net sales during the period were $2,750,268.

American Rolling Mill Co. dividend payments on preferred stock were brought up to date today by dcelaration of a $9.50 dividend, payable April 15, to stockholders of record April 5. The sum, directors explained, clears up dividends in arrears, as well as the $1.50 payment of the quarter ended March 31.

STATEMENT OF THE CONDITION OF THE

United Mutual Life Insurance Co. of Indianapolis, Indiana

On the 31st day of December, 1934, as required under Section 647 of the Code of Law for the District of Columbia.

INCOME.

New premiums	$225,159.27
Renewal premiums	2,481,492.76
Total premium income	$2,706,652.03
Total interest and rents	1,248,727.03
Other income	136,157.52
Total income	$4,091,536.58

DISBURSEMENTS.

Net amount paid for losses and matured endowments	$1,949,503.38
Other payments to policyholders	908,205.81
All other disbursements	1,033,705.85
Total disbursements	$3,891,415.04

ASSETS.

Real estate	$420,411.30
Policy loans and premium notes	2,562,158.93
Bonds and stocks	22,720,587.66
Cash in office	1,200.00
Deposits in banks	1,029,236.83
Total interest and rents due and accrued	350,794.01
Net amount of uncollected and deferred premiums	119,035.28
All other assets	61,406.59
Gross assets	$27,264,830.60
Deduct assets not admitted	1,870,151.35
Total admitted assets	$25,394,679.25

LIABILITIES.

Net reserve, required by law	$23,214,899.40
Other policy reserves	316,467.80
Total policy claims	190,105.26
Other liabilities	636,792.45
	$24,358,264.91
Unassigned funds (surplus)	1,036,414.34
Total	$25,394,679.25
Amount of ordinary business written during the year, outstanding December 31, 1934	$9,716,822.00
Amount of ordinary business written in the District of Columbia during the year, outsanding December 31, 1934	15,500.00

GEORGE A. BANGS, President.
W. A. JENKINS, Secretary.
Subscribed and sworn to before me this 30th day of March, 1935.
(Seal.) HARRY C. WILSON, Notary Public.
My commission expires January 5, 1939.

Reserve District No. 5.
REPORT OF THE CONDITION OF THE

Industrial Bank of Washington

In the District of Columbia, at the close of business on March 4, 1935.

ASSETS.

1. Loans and discounts		$68,957.78
2. Overdrafts		50.69
3. United States Government obligations, direct and/or fully guaranteed		30,886.90
4. Other bonds, stocks, and securities		106,651.30
6. Banking house, $38,559.11; furniture and fixtures, $2,971.05		41,530.16
8. Reserve with Reserve bank		82,377.93
9. Cash in vault and balances with other banks		22,220.07
10. Outside checks and other cash items		200.70
14. Other assets		1,738.07
Total assets		$356,613.60

LIABILITIES.

15. Demand deposits, except United States Government deposits, public funds, and deposits of other banks		$153,295.81
16. Time deposits, except postal savings, public funds, and deposits of other banks		104,406.49
18. United States Government and postal savings deposits		28,000.00
19. Deposits of other banks, including certified and cashiers' checks outstanding		2,271.94
Total of items 15 to 19:		
(a) Secured by pledge of loans and/or investments	$24,668.63	
(b) Not secured by pledge of loans and/or investments	263,305.61	
(c) Total deposits	$287,974.24	
31. Other liabilities		47.00
32. Capital account: Common stock, 5,000 shares, par $10 per share	$50,000.00	
Surplus	15,000.00	
Undivided profits—net	3,592.36	
Total capital account		68,592.36
Total liabilities		$356,613.60

Memorandum: Loans and investments pledged to secure liabilities.

33. United States Government obligations, direct and/or fully guaranteed	10,754.15
34. Other bonds, stocks, and securities	51,934.05
36. Total pledged (excluding rediscounts)	$62,688.20
37. Pledged:	
(b) Against United States Government and postal savings deposits	22,685.95
(e) Against other deposits	23,974.60
(h) For other purposes	16,027.65
(i) Total pledged	62,688.20

District of Columbia, ss:
I, JAMES E. JONES, Cashier of the above-named bank, do solemnly swear that the above statement is true, to the best of my knowledge and belief.
JAMES E. JONES, Cashier.
Sworn to and subscribed before me this 3d day of April, 1935.
(Seal.) OTIS S. BOYD, Notary Public.
Correct—Attest:
JESSE H. MITCHELL, W. H. C. BROWN, JESSE W. LEWIS, E. F. ARRINGTON, TALLEY R. HOLMES, B. DOYLE MITCHELL, ISAAC S. MASON, Directors.

N. Y. Exchange Loans Decline $42,735,173

New York, April 3 (AP).—The new York Stock Exchange today reported that the collateral borrowings of members at the close of business March 31 amounted to $773,123,266. This was a decrease of $42,735,173 compared with February 28, last, when the aggregate was $815,858,439.

In the latest total Government securities pledged as collateral, amounted to $59,278,261 as against $62,729,273 on the last day of February.

The low point for brokers' loans since the stock exchange started publishing these figures was reached on July 31, 1932, when the total amounted to $241,590,943.

Charter No. 3625. Reserve District No. 5.
REPORT OF CONDITION OF THE

Columbia National Bank,

Of Washington, in the District of Columbia, at the close of business on March 4, 1935.

ASSETS.

1. Loans and discount		$1,527,170.61
2. Overdrafts		.65
3. United States Government obligations, direct and/or fully guaranteed		1,006,882.25
4. Other bonds, stocks and securities		719,140.00
6. Banking house, $171,450.24; furniture and fixtures, $25,433.79		196,884.03
8. Reserve with Federal Reserve bank		1,524,613.56
9. Cash in vault and balances with other banks		654,331.30
10. Outside checks and other cash items		323.44
11. Redemption fund with United States Treasurer and due from United States Treasurer		12,500.00
14. Other assets		3,254.44
Total assets		$5,645,200.28

LIABILITIES.

15. Demand deposits, except United States Government deposits, public funds and deposits of other banks		$2,850,648.17
16. Time deposits, except postal savings, public funds and deposits of other banks		1,359,180.51
18. United States Government and postal savings deposits		82,495.61
19. Deposits of other banks, including certified and cashiers' checks outstanding		445,871.50
Total of items 15 to 19:		
(a) Secured by pledge of loans and/or investments	$82,495.61	
(b) Not secured by pledge of loans and/or investments	4,455,680.18	
(c) Total deposits	$4,538,175.79	
20. Circulating notes outstanding		250,000.00
29. Interest, reserve		43,000.00
32. Capital account: Common stock, 2,500 shares, $100 per par share	$250,000.00	
Surplus	350,000.00	
Undivided profits — net	137,546.89	
Reserve for contingencies	74,477.60	
Total capital account		812,024.49
Total liabilities		5,645,200.28

MEMORANDUM: Loans and investments pledged to secure liabilities:

33. United States Government obligations, direct and/or fully guaranteed	295,990.00
34. Other bonds, stocks, and securities	50,000.00
36. Total pledged (excluding rediscounts)	345,990.00
37. Pledged:	
(a) Against circulating notes outstanding	250,000.00
(b) Against United States Government and postal savings deposits	95,000.00
(h) For other purposes	990.00
(i) Total pledged	345,990.00

District of Columbia, ss:
I, ROBERT H. LACEY, Cashier of the above-named bank, do solemnly swear that the above statement is true, to the best of my knowledge and belief.
ROBERT H. LACEY, Cashier.
Sworn to and subscribed before me this 2d day of April, 1935.
(Seal.) JOHN W. SCOTT, Notary Public.
Correct—Attest:
JOHN JOY EDSON, ERNEST C. GUY, DAVID J. KAUFMAN, JAMES A. MESSER, JOSEPH H. MILANS, WALTER S. PRATT, JR., ANDREW SAUL, FRANK J. STRYKER, JOHN N. SWARTZEL, HARRY S. WOLF, Directors.

REPORT OF CONDITION OF THE

National Metropolitan Bank

Of Washington, in the District of Columbia, at the close of business on March 4, 1935.

ASSETS.

1. Loans and discounts		$3,471,239.97
2. Overdrafts		783.93
3. United States Government obligations, direct and/or fully guaranteed		5,830,010.58
4. Other bonds, stocks and securities		871,127.07
6. Banking house, $822,139.03; furniture and fixtures, $29,674.15		851,813.18
7. Real estate owned other than banking house		2.00
8. Reserve with Federal Reserve Bank		12,862,848.78
9. Cash in vault and balances with other banks		3,180,380.98
10. Outside checks and other cash items		866.67
14. Other assets		16,495.74
Total assets		$27,706,464.06

LIABILITIES.

15. Demand deposits, except United States Government deposits, public funds and deposits of other banks		14,800,300.30
16. Time deposits, except postal savings, public funds and deposits of other banks		7,693,813.34
18. United States Government and postal savings deposits		325,982.71
19. Deposits of other banks, including certified and cashiers' checks outstanding		2,498,423.84
Total of items 15 to 19:		
(a) Secured by pledge of loans and/or investments	$2,267,941.71	
(b) Not secured by pledge of loans and/or investments	23,050,578.40	
(c) Total deposits	$25,320,520.11	
29. Interest, taxes and other expenses accrued and unpaid		21,450.76
31. Other liabilities		64.35
32. Capital account: Common stock, 8,000 shares, par $100.00 per share	$800,000.00	
Surplus	800,000.00	
Undivided profits, net	766,428.84	
Total capital account		2,366,428.84
Total liabilities		$27,706,464.06

MEMORANDUM: Loans and investments pledged to secure liabilities:

33. United States Government obligations, direct and/or fully guaranteed	3,098,000.00
34. Other bonds, stocks and securities	59,937.50
36. Total pledged (excluding rediscounts)	$3,157,937.50
37. Pledged:	
(b) Against United States Government and postal savings deposits	765,937.50
(d) Against deposits of trust departments	500,000.00
(e) Against other deposits	1,691,000.00
(g) With State authorities to qualify for the exercise of fiduciary powers	200,000.00
(h) For other purposes	1,000.00
(i) Total pledged	$3,157,937.50

District of Columbia, ss:
I, C. F. JACOBSEN, Cashier of the above-named bank, do solemnly swear that the above statement is true, to the best of my knowledge and belief.
C. F. JACOBSEN, Cashier.
Sworn to and subscribed before me this 3d day of April, 1935.
(Seal.) WM. G. WINSTEAD, Notary Public.
Correct—Attest:
F. H. McCORMICK-GOODHART, GEO. W. WHITE, A. A. HOEHLING, H. P. JOHNSON, CHARLES JACOBSEN, J. THOMAS KELLEY, Jr., CHARLES B. HAWLEY, LOUIS D. BLISS, F. H. McCORMICK-GOODHART, ARTHUR O'BRIEN, FREDERICK DeC. FAUST, OTIS BEALL KENT, C. F. R. OGILBY, HENRY A. WILLARD 2d, Directors.

OFFICE EQUIPMENT
We Sell, Buy or Exchange
desks, tables, chairs, typewriters, adding machines, check protectors, steel files, steel cabinets
BAUM'S FURNITURE HOUSE
1416 Eye St. N.W. Phone NA. 2184

LOANS AT 5%
on downtown centrally located business property. Also apartment house loans at 5½%. Reasonable commissions.
Tyler & Rutherford, Inc.
1520 "K" St. N.W. NA. 0475

All Bonds-Stocks
Bought—Sold—Quoted
I. LOWENGRUB CO., Inc.
Investments
Shoreham Bldg. Met. 1363

SMALL FIRST TRUST LOANS
On Improved D. C.
REAL ESTATE
AT CURRENT RATES OF INTEREST
UNION TRUST COMPANY
15th & H Sts. N.W.

First Mortgage Notes Available
6%
Secured on New Homes
Safety and Yield Combined
SHANNON & LUCHS
1505 H St. N.W. NAtional 2345

LOANS
on D. C. Real Estate
Monthly $10.00 Payments on Each $1,000 include
• TAXES
• INSURANCE
• PRINCIPAL
• INTEREST
• 20 Years or More to Repay Your Loan
Investigate this attractive budget plan of financing. No commissions or renewals.
ORIENTAL
Building Association, No. 6
600 F Street N.W.
Telephone National 2162
Member of Federal Home Loan Bank System, the District of Columbia Building and Loan League.

LOANS ON HOMES
Monthly Payments As Low As
$7.50 Per $1,000
Ample funds are available for loans to refinance existing trusts on homes, or build new homes.
No Commissions—No Renewals
COLUMBIA BUILDING ASSOCIATION
716 Eleventh Street N.W.
"Where Savings Are Safe" Established 1907
Members of
Federal Home Loan Bank System, D. C. Building & Loan League

The Federal Diary

(Trade-Mark Applied For.)

Post Staff Photo.

Watchfully waiting their turn on the Monument tennis courts, these Government people complain of the crowded conditions that cause them to lose many hours of playing time. Privately owned clay courts around town have been in use all spring, but the clay courts at the Monument are still barred from use, looking like a plowed field. Left to right, on one of the cement court benches are Hubert Treuthart, Treasury; Kay Lauer (F), Interior; Kahl Spriggs and Tom Bransford, Civil Service Commission.

Reprinted From Yesterday's Last Edition.

By Morgan Baker.

WITH the close of the membership contest of the American Federation of Government Employes less than three weeks away, national officers last night began checking on the gains that have been made since the drive was first announced last November 16. The drive was to be made during the early part of the year, closing shortly after the first full pay day under pay restoration, and April 20 has therefore been selected as the closing date.

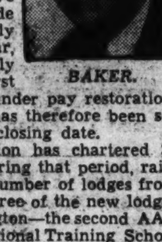

BAKER.

The federation has chartered 30 new lodges during that period, raising the total number of lodges from 153 to 183. Three of the new lodges are in Washington—the second AAA Lodge, the National Training School Lodge and the Federal Housing Administration Lodge.

In adition to the new lodges, the officers say, the older ones have "pepped up" greatly during the campaign, which, as the locations of the new units show, has been conducted on a national scale.

Retirement Bills Discussed.

The Joint Committee on Retirement, composed of representatives of organizations affiliated with the American Federation of Labor, in whose membership Government employes are included, yesterday called on Senator Bulow, chairman of the Senate Civil Service Committee, to discuss retirement legislation.

The Senate committee will arrange hearings on several retirement bills, which will be taken up by a sub-committee composed of Senators McKellar, Byrd and Gibson.

The item of chief interest to the conference, it is said, is the provision for 30-year optional retirement, which is embodied in the Sirovich bill and is also set forth in several other retirement bills introduced in the Senate and House. Hearings on the Sirovich bill will be resumed either Friday or early next week, it is understood.

Justice Postettes.

Miss Ella Caputo, Chief Clerk's Office, has been called to her home in Jamaica, Long Island, because of the sudden illness of her mother. Mrs. Marie Summers, Identification Division, is confined to her home by illness. Homer Fielding, Files Section, spent the week-end in Richmond. Nicholas Valenza, Identification Division, is confined to his home by a sprained ankle.

Mr. and Mrs. Patrick Murray, the former of Files Section, visited friends in Baltimore over the week-end. Mrs. Anna Swann (C), Identification Division, is recovering from illness and expects to return to work shortly.

PRESENTING evidence it is "one of the finest organizations of its kind in the world," the Bureau of Engraving and Printing Women's Union, Local 105, National Federation of Federal Employes, is away to a flying start in a membership drive, co-operating with the national NFFE campaign.

Miss Belle Trouland, president of No. 105, outlines some of the achievements of her organization:

"We have secured three salary bonuses during the war period; the Sterling-Lehlbach reclassification; the Welch and Brookhart bills; a splendid retirement law; a year 'round Saturday half-holiday; the right to name a beneficiary; amendments to employes' compensation act and the full restoration of Government salaries.

"The National Federation of Federal Employes," Miss Trouland continues, plans to secure for the future the extension of the merit system; 30 days' annual leave and a standardized sick leave; stated promotion intervals; a civil service court of appeals; shorter work week and extra pay for night work and overtime; abolition of the average restriction in appropriation bills; 30 years' optional retirement benefits; establishment of a qualified central agency to administer classification and other personnel legislation; institution of proper methods of efficiency ratings; repeal of section 213, and many other reforms."

Authority on Flowers.

Friends of Arthur J. Goelling (F), Interstate Commerce Commission, are being treated to a colorful spectacle at his home this spring. Mr. Goelling is an amateur gardener of extensive local fame, having one of the finest flower gardens around Washington. Right now his jonquils, hyacinths and daffodils are blooming in profusion. His allied hobby is the collection of books and pamphlets on the cultivation of flowers.

Sherman L. Kiser (P), War, has just obtained a patent for a plotting board to plot artillery firing data where conditions do not permit active terrain exercises.

Diary Guest Tickets.

IF F, P or C follows your name in this column, call in person on the Federal Diary editor between 4:30 and 6 p. m. tomorrow. You will receive tickets to one of the following Loew's theaters: (F) Loew's Fox (stage, Benny Davis and his Star Dust Revue; screen, "George White's 1935 Scandals"); or to (P) Loew's Palace, second week of Will Rogers in "Life Begins at 40"; or to (C) Loew's Columbia (Shirley Temple and Lionel Barrymore in "The Little Colonel").

Senator Gerald P. Nye, chairman, Munitions Investigation Committee, will speak on "War and Munitions" at 8 p. m. tomorrow at the Washington Hotel under auspices of NRA Lodge No. 91, A. F. G. E.

S. M. Garwood, production credit commissioner, FCA, said last night a larger number of farmers borrowed from their cooperatively operated production credit associations in the first two weeks of March than in any other two-week period since their organization. The FCA offices are still among the busiest in the Government.

Dr. Wetmore Honored.

A luncheon was given this week at the Cosmos Club in honor of Dr. Alexander Wetmore (P), on completion of ten years as assistant secretary of the Smithsonian Institution, in charge of the National Museum. About 50 members of the Smithsonian scientific and administrative staff were present, with Secretary Charles G. Abbot presiding.

OFFICIAL NOTICES

COMMISSIONERS OF THE DISTRICT OF Columbia, Washington, March 26, 1935. Notice is hereby given that in accordance with the provisions of an item authorizing changes in the permanent system of highways contained in D. C. Appropriation Act for the fiscal year ended June 30, 1914 (Public Act No. 435, 62d Congress), approved March 14, 1913, as amended by an Act approved April 30, 1926 (Public Act No. 158, 69th Congress), the Commissioners of the District of Columbia will give a public hearing in the Board Room of said Commissioners on Thursday, April 11, 1935, at 9:30 o'clock a. m., to all persons interested or owning land within the territory affected by proposed changes in the plan of said permanent system of highways, described as follows, viz: 1. Property in the northeast section located within the territory bounded by Rhode Island Avenue on the north, 20th Street and Queens Chapel Road on the east, West Virginia Avenue on the southeast, New York Avenue on the south, and Metropolitan Branch, B. & O. R. R. on the west. 2. Property in the northwest section in the vicinity of First and Emerson Streets, providing for the elimination of First Street lying southerly of the southerly line of Emerson Street. Plans showing proposed changes in the highway plan of streets within the territory described above are on display in the office of the surveyor of the District of Columbia, Room 405, District Building, and may be examined by interested parties during business hours prior to the hearing. Such plans will also be displayed at the hearing, and the Commissioners will consider any suggestions or protests concerning the proposed changes as shown on above mentioned plans. MELVIN C. HAZEN, GEORGE E. ALLEN, DAN I. SULTAN, Commissioners of the District of Columbia.
26,27,28,29,30,1,2,3,4,5,6,8,9,10

Car Loading Gain Indicated for Week

New York, April 3 (AP).—Early estimates of freight car loadings for the week ended March 30, to be officially published Friday by the Association of American Railroads, indicate that a more than seasonal gain will be shown.

In some quarters it was expected that the total for the week would approximate 635,000 cars against 607,780 in the preceding week and 608,443 in the corresponding week of last year.

N. Y. Bank Stocks Touch New Low.

New York, April 3.—New York City bank stocks reached a new 1935 low during March, Hoit, Rose & Troster report. The weighted average of 17 leading issues registered the month's high of 47.08 on March 2, but subsequently declined to the new low of 40.93 on March 28. The close on March 30 was slightly better at 41.58.

AUCTION SALES

ALCOHOLIC BEVERAGE CONTROL Board, Washington, D. C., March 28, 1935. Notice is hereby given that the following persons have applied for licenses under the District of Columbia Alcoholic Beverage Control act, that remonstrants are entitled to be heard before the granting of such licenses on April 12, 1935, at 10 a. m., in Room 221, District Building: 178, Samuel S. Caplan, T/A Stearman's Liquor Shop, retailer's Class A, 1428 Ninth st. nw.; 239, Randle Gardens, Inc., T/A Randle Gardens, retailer's Class D, 2500 Pennsylvania ave. se.; 1377, Welfare and Recreational Association of Public Buildings and Grounds, Inc., retailer's Class D, Hains Point Tea House, East Potomac Park; 1992, Nathan Lopatin, retailer's Class B, 320 D st. ne.; 2889, Elbert Lyman Robinson, retailer's Class D, 1015 8th st. se. GEORGE W. OFFUTT, AGNES K. MASON, ISAAC GANS, Alcoholic Beverage Control Board.

FRIDAY, APRIL 12, 1935—
ADAM A. WESCHLER & SON, Auctioneers.

TRUSTEES' SALES OF VALUABLE DETACHED FRAME DWELLING NO. 4222 HAYES STREET NORTHEAST.

By virtue of a deed of trust recorded, in Liber No. 6534, folio 49, et seq., one of the land records of the District of Columbia, and at the request of party secured thereby, the undersigned trustees will offer for sale by public auction, in front of premises, on FRIDAY, the TWELFTH DAY OF APRIL, 1935, at FOUR O'CLOCK P. M., the following-described property in the District of Columbia, to-wit: Lot 85 in Otway B. Zantzinger's combination of lots in square 5094, "Hillbrook," as per plat recorded in Liber No. 47, folio 18, of the records of the Office of the Surveyor of the District of Columbia. Subject to covenants of record.

TERMS OF SALE: Cash. A deposit of $200.00 required of purchaser at sale. Examination of title, conveyancing, recording, revenue stamps and notarial fees at cost of purchaser. Terms to be complied with within thirty days from day of sale, otherwise trustees reserve the right to resell property at risk and cost of defaulting purchaser, after five days advertisement of such resale in some newspaper published in Washington, D. C., or deposit may be forfeited, or without forfeiting deposit trustees may avail themselves of any legal or equitable rights against defaulting purchaser.

THOMAS J. LUCKETT,
BARBARA V. HALL,
Trustees.
P—Ap2,4,8,10,12

FRIDAY, APRIL 12, 1935—
ADAM A. WESCHLER & SON, Auctioneers.

TRUSTEES' SALE OF THREE-STORY AND BASEMENT BRICK DWELLING, No. 1313 Q STREET NORTHWEST.

By virtue of a deed of trust recorded, in liber No. 6732, folio 53, et seq., one of the land records of the District of Columbia, and at the request of party secured thereby, the undersigned trustees will offer for sale by public auction, in front of premises, on FRIDAY, THE TWELFTH DAY OF APRIL, 1935, AT THREE O'CLOCK P. M., the following-described property in the District of Columbia, to-wit: Lot 80 in Chipman, Exley and Richards, Trustees' subdivision of square 240, as per plat recorded in the Office of the Surveyor for the District of Columbia in liber H. D. C., at folio 87.

TERMS OF SALE: Property will be sold subject to the unpaid balance of a building association trust amounting to $4,250; balance cash. A deposit of $200 required of purchaser at sale. Examination of title, conveyancing, recording, revenue stamps and notarial fees at cost of purchaser. Terms to be complied with within thirty days from day of sale, otherwise trustees reserve the right to resell property at risk and cost of defaulting purchaser, after five days advertisement of such resale in some newspaper published in Washington, D. C., or deposit may be forfeited, or without forfeiting deposit trustees may avail themselves of any legal or equitable rights against defaulting purchaser.

GEORGE H. HAPP,
CHARLES SANFORD,
Trustees.
P—ap2,4,8,10,12.

Business Directory

A Classified Directory of Enterprising Business Firms and Individuals Offering Special Services to You

AUTOMOBILE SERVICE

The following list of Automotive Service Firms are equipped to render you competent service on your automobile at money saving prices. They will gladly furnish you with estimates on how you can economically rejuvenate your car for spring and summer usage.

AUTO PAINTING

McPHERSON-REIN & CO. Auto Painting—Body and Fender Work. Rr. 1143 21st St. N.W. Natl. 8051.

ACE GARAGE. Auto Painting $17.50 Complete Job. 1418 N. Capitol St. De. 5176.

LOUIS HATOS. Auto Painting and Body Work. 314 I St. N.E. Li. 3813.

M. A. STOKES AUTO WORKS. Auto Painting and Repairing. 2326 Ontario Rd. N.W. Col. 7035.

KIDWELL AUTO PAINT SHOP. Body Repairing. Fender Work. Seat Covers. Rear 1144 18th St. NW. NAt. 1388.

Combination Auto Paint Job. Not a "Once Over" Proposition. We'll Make Your Car Comparable in Appearance to a Brand-New 1935 Model. Only the Finest Grades Materials Used. Complete Service $25-$35. A Few Dollars More—But Way Above the Average in Value. NATIONAL AUTO TOP CO. 2114 14th St. N.W. Decatur 2348.

AUTO REPAIRING

HARRY G. McCOMAS. Oldsmobile Specialists. Rr. 1219 13th St. N.W. Natl. 3371.

LEONARD AUTOMOTIVE SERVICE. Expert Body and Fender Work. 1341 Riggs St. N.W. North 7968.

COVINGTON ST. GARAGE. Mechanics Who Make An Art of General Repair Work. Rear 927 R. I. Ave. N.W. NO. 10488.

TONY'S AUTO SERVICE. Hudson-Essex. All Work Guaranteed. Rr. 1117 19th St. N.W. St. 9712.

BATTERY SERVICE

Gaertner Auto Service. Complete Battery & Electric Service. Rear 719 N. Capitol St. NAt. 1250.

BRAKE SERVICE

BOND MOTOR SERVICE. $1.00 Brakes Adjusted. Any Car. 38 Sumner Ct. N.W. Sterling 9010.

PHILIP A. TOLSON. Authorized Brake Service. 5th and R Sts. N.W. No. 9674.

BODY SERVICE

Dodge-Graham-Plymouth Service. Auto Painting, Seat Covers, Body Repair. JAMES E. MURPHY. 1909 M St. N.W. Sterling 9504.

FRED MOTOR CO. Authorized Dodge and Plymouth Service. 4101 Kansas Ave. Col. 2900.

DIAMOND AUTO BODY WORKS. Sedan Tops Installed—$8.00 and Up. Rear 1429 You St. N.W. Decatur 1973.

GENERAL REPAIRS

P. D. Q. AUTO SERVICE. Guaranteed Work On All Cars. 728 Seventh St. SE. AT. 2866.

ABSHER MOTOR CO., INC. Complete Auto Maintenance. 1311 E St. S.E. Lincoln 2855.

CENTRAL AUTO WORKS. Motor Body and Fender Work on All Cars. 443 Eye St. N.W. District 6161.

N. D. BUTLER'S GARAGE. 24-Hour Road Service. 1140 20th St. N.W. Sterling 9657.

WM. F. ADAMS, JR. Specializing in Chevrolets. Rear 1361½ D St. S.W. Met. 1782.

DENNISON'S AUTO SERVICE. Batteries Recharged, 75c. Rear 200 Eye St. NW. MEt. 6520.

BARRY-PATE MOTOR CO. Chevrolet Sales—Service. 1130 Conn. Ave. N.W. Dist. 4200.

Ford and Chevrolet Specialists. MERRY'S AUTO REPAIR SHOP. Rear 1911 Penn. Ave. N.W. MEt. 8904.

WEB'S GARAGE. Service on all Makes of Cars. Rear 1412 Irving St. NW. COl. 4403.

PLATING BUSINESS.

Chromium and Nickel. Plating Specialists. Universal Electro-Plating Co. 1078 Wisc. Ave. N.W. WEst 2449.

SALES AND SERVICE

BRITT MOTOR CO., INC. Hudson — Essex — Plymouth — DeSoto. 1423 Irving N.W. COlumbia 3747.

STANLEY H. HORNER, INC. Buick Authorized Sales & Service. 1015 14th NW. NAtional 5800.

CALLAN MOTORS, INC. Reo and Franklin Service. 1733 14th St. N.W. Pot. 4334.

SPEEDOMETER REPAIRS

D. C. SPEEDOMETER REPAIR CO. Official Speedometer Service. 2113 14th St. N.W. NO. 2260.

SPRING SERVICE

MARTIN & BOYD SPRING WORKS. Springs Repaired While You Wait. 622 L St. NW. MEt. 6667.

ANTIQUES

WINTERS ANTIQUE SHOP. ANTIQUE FURNITURE. BRIC-A-BRAC FOR SALE. 619 Penn. Ave. N.W. NAtional 4173.

AUCTIONEERS

EICHBERG AUTION SALES, INC. Special Auto Sales Every Wed. Evenings, 7:30 p. m., and Saturday, 12 noon. 1227 R st. nw. POt. 2676.

PROPOSALS

Post Classified Ads—National 4200.

COMMISSIONERS, D. C., WASHINGTON, April 2, 1935. Sealed proposals will be received at Room 320, District Building, until 2 O'Clock P. M., April 26, 1935, for furnishing One Gap Bed Lathe for D. C. Penal Institutions. Specifications and information at Room 320, District Building.

COMMISSIONERS D. C., WASHINGTON, April 2, 1935. Sealed proposals will be received at Room 320, District Building, until 2 O'CLOCK P. M., APRIL 30, 1935, for furnishing Yellow Background Enamel and Black Numeral Coating for use in the manufacture of Automobile Identification Plates. Specifications and information at Room 320 District Building.

TREASURY DEPARTMENT, PROCUREMENT Division, Public Works Branch, Washington, D. C., April 1, 1935.—Sealed bids, in duplicate, subject to Executive Order No. 6646, dated March 14, 1934, will be publicly opened in this office at 10 a. m., APRIL 19, 1935, for furnishing all labor and materials and performing all work for replacement of defective glass in the U. S. P. O. (North Capitol st. and Massachusetts avenue northeast), Washington, D. C. Specifications, not exceeding one set, may be obtained from the construction engineer at the building or at this office in the discretion of the Assistant Director of Procurement, Public Works Branch. W. E. REYNOLDS, Assistant Director of Procurement, Public Works Branch. 4,5

BAKER

FA-MUS POUND CAKE. FA-MUS DAIRY BREAD. HOLZBEIERLEIN & SONS, INC. (Established over 40 years.) 1849 7th St. N.W. NO. 4125.

BUSINESS SCHOOLS

POSITIONS—TRAINING. Intensive Secretarial, Business and Civil Service Courses. Day—Evening Sessions. Operates EMPLOYMENT AGENCY for public. Help, all kinds—Inquire. BOYD'S NAt. 2340. 1333 F St. NW.

CAMERA REPAIRING

Photographic Supplies. Camera Repairing. FULLER AND D'ALBERT, INC. 815 10th St. N.W. Phone National 4712.

COAL AND ICE

POCAHONTAS NUT...$9.00. Telephone Walnut 8861.

CLEANERS AND DYERS

The following is a list of responsible Washington Cleaners and Dyers who are prepared to serve you. Call the one nearest you for immediate service.

RALEIGH CLEANING & DYEING CO. 406½ 12th St. N.W. ME. 7237.

DE LUXE NEW METHOD CLEANERS. 1721 Wisconsin Ave. N.W. WE. 0620.

MODERN CLEANERS & DYERS CO. 2607 14th St. N.W. COlumbia 2074.

SUNLIGHT CLEANERS & DYERS. 1300 35th St. N.W. WEst 1380.

PAN-TEX CLEANERS & DYERS. 234 Florida Ave. N.W. POtomac 3864.

MARVEL CLEANERS & DYERS, INC. 3720 14th St. N.W. COlumbia 7446.

BILL—THE TAILOR. 2118 G St. N.W. WEst 2750.

DWYER'S. 36th & N Sts. WEst. 1484.

FASHION CRAFT SHOP. 1619 17th St. N.W. NOrth 7906.

Eastern District Cleaners & Dyers. 129 15th SE. Lincoln 7376.

WM. BROTMAN. 1609 17th NW. NOrth 1417.

BROWN'S CLEANERS & DYERS. 2502 Nichols Ave. SE. Lincoln 10316.

CAPITOL HILL TAILORS. 100½ C St. SE. Lincoln 7671.

CAPITAL CITY CLEANERS & DYERS. 1924 M St. NW. STerling 9635.

BERNARD'S CLEANERS & DYERS. 2437 Nichols Ave. SE. Lincoln 9348.

HARRY COHEN. 224 E. Capitol. Lincoln 6619.

COMMERCE VALET SHOP. 1921 Penn. Ave. N.W. MEt. 6122.

BELL CLEANERS & DYERS. 728 8th St. N.E. Lincoln 9079.

BRIGHTON VALET SERVICE. 2123 California N.W. POtomac 0060.

ARKIN CLEANERS & DYERS. 717 P St. N.E. Lincoln 6651.

IMPERIAL CERTIFIED CLEANERS AND DYERS. 1770 Columbia rd. nw. CO. 7890.

H. LEVINE & CO. 3307 Conn. Ave. nw. CLeveland 9589.

GEORGIA AVE. VALET SHOP. 3106 Georgia Ave. nw. COlumbia 10473.

WALKER & CO. 2317 18th nw. COlumbia 3334.

B. HUTT—CLEANING & REPAIRING. 1809 18th nw. NOrth 9430.

PRE-EASTER SPECIAL. LADIES DRESSES 49c. Called For and Delivered. BAND BOX DRY CLEANERS. 1218 H St. N.E. Lincoln 6392.

COLD STORAGE

$5 Cleaning, Glazing, Storing. Free Cleaning and Glazing with All Repairs Over $10. ZLOTNICK THE FURRIER. At the Sign of the Bear. Corner of G at 12th. NA. 1543.

CONTRACTING DECORATORS

E. L. STELFOX & CO. CONTRACTING DECORATORS. Painting, Paperhanging, Repairs. 415 Woodward Bldg. NA. 1711.

COSMETICS

Distributors of Corrective Cosmetics. Complimentary Facial. Demonstrating Corrective Use of Cosmetics Given at Your Request. Telephone DI. 1228 For Appointment.

DECORATORS

IDEAL DECORATING CO. J. G. SAAH. Interior and Exterior Decorators. Painting—Paperhanging. Washable Papers and Paints. Expert Exterior Painting. Floor Finishing. Quality Work Done By Experienced Craftsmen. 2444 18th St. N.W. Col. 8581. Residence No. 7670.

DRY CLEANING SERVICE

One-Day Service. No Extra Charge. Starlight Dry Cleaning Co., Inc. 2006 18th St. N.W. NOrth 7579.

ELECTRIC SERVICE

EDWARD R. BATEMAN. OPERATING SINCE 1911. Electric Shop on Wheels. Why pay for wasted time? Our completely equipped shop sent to your door. We finish the job on a single call. COLUMBIA 3641. 1478 HARVARD N.W.

EXPRESS AND TRANSFER

TRI-STATE TRUCKING CO. HEAVY HAULING. Special Trucks for Any Purpose. Night Phone, NO. 3558-R. Office NO. 2380.

FLORISTS

AMAN'S FLOWER SHOPS. Flowers For All Occasions. Personal Attention—Prompt Delivery. 2617 14th St. N.W. Co. 10065. 1703 N. Capitol St. De. 5133.

FRUIT

IF YOU DESIRE YOUR BUSINESS SERVICED WITH FRUIT IN SEASON, Call National Apple Service. 2608 17th St. N.W. DE. 4517.

FURRIER

A. WORONOFF—FURRIER. FUR COATS MADE TO ORDER. ALSO RELINED—REMODELED and STORED. 1821 COLUMBIA RD. COL. 0868.

FUNERAL DIRECTORS

EUGENE FORD. Funeral Director and Embalmer. Colored. Open Day and Night. 1300 S. Capitol. LI. 10094.

GRILLS

CENTRAL GRILL. When shopping at the New Center Market TRY OUR FAMOUS FOODS. Serving the Best at Cheapest Prices. We Mix Your Favorite Drinks. 472 K st. nw. MEt. 4290.

ICE CREAM

FLAVORITE ICE CREAM CO., INC. Delicious Ice Cream Delivered to Your Home, $1.25 per gallon. Phone LI. 3400. 1335 H St. N.E.

IRON WORKS

DU PONT IRON WORKS. Artistic Wrought Iron Work. Fire Escapes, Fences, Stairs, Brass Railings. 1146 18th St. N.W. Na. 3766. Nite Ad. 6646.

JUNK BUSINESS

Machinery, Boiler Wreckers—Contractors. Equipment, 2d-hand Beams, Pipes, Boilers. HARRY STEINBRAKER. 1050 30th N.W. WE. 0611. Branch 2.

LUMBER AND MILLWORK

MURPHY & AMES, INC. Millwork—Lumber—Roofing—Insulating. Phone West 2315. Rosslyn, Va. Clar. 60. Branch Yard, Falls Church, Va. FCH 180.

MACHINISTS

J. E. HURLEY. MACHINE AND BOILER WORKS. Equipped for all kinds of machine work. 1016 Half St. S.E. LI. 0452.

MARBLE AND TILE

STANDARD ART MARBLE & TILE CO. Scagliola, Marble, Slate, Tile, Ceramic, Mosaic, Terrazzo and Artificial Travertine Stone. 117 D St. N.W. Natl. 7413.

OPTOMETRISTS

EYE. EXAMINATION—GLASSES FITTED. 33 Years Experience. Geo. A. Baker Optical Co. 615 14th St. N.W. Ph. DI. 7186. Dr. Geo. A. Baker.

PAINTING—PAPERHANGING

JAMES JONES. PAINTING — PAPERHANGING. ROOMS PAPERED, $4.00 UP. 715 DELAWARE AVE. SE. DI. 0860.

PLUMBING, HEATING

REPAIRING—REMODELING. F. G. JACKSON. (Established over 20 years.) 1009 E St. N.W. (rear). NA. 6311.

PRINTERS AND STATIONERS

A. C. MELLICHAMPE, INC. CALL US FOR THE PRINTING YOU WANT TODAY. 930 H St. NW. NAtl. 3066.

RUFUS H. DARBY Printing Company. Printers of Publications, Law Briefs and Fine Commercial Printing Since 1872. Phone NAtl. 3073. 905 E St. N.W.

PUBLIC STENOGRAPHERS

Letters, Manuscript, Briefs, Legal Documents. Speed and Accuracy. Room 108, Walker Bldg. 734 15th St. N.W. NA. 4108.

RESTAURANTS

ALHAMBRA CAFE. Under Supervision of Catherine Brahler Weber, noted years back for Washington's finest dinners and drinks as of old. 402 H st. ne. LI. 0103.

RIDING ACADEMY

YORKSHIRE RIDING STABLES. Ride the "Best" Horses For Healthy Exercise. Call West 2966. 2521 H St.

ROCK GARDEN

BUS DIR—ROCK GARDENS—THUR. C. SPANO & SON. Flagstone Walks, Retaining Walls. All Kinds of Stone Work. Phone WE. 2242. 2317 M St. N.W.

BUS DIR—ROCK GARDENS. STONEHURST QUARRIES. Terrace Walls, Flagstone Walks, Fish Ponds. Rock Gardens, Garden Seats, Buy Direct. Call Bradley 147-R. Bethesda, Md.

STAMPS

STAMP ALBUMS. Stock Books, Catalogs, Detectors, Hinges. Stamps, Sets, Collections Bought. HARRY B. MASON, 918 F St. NW.

TOWEL SERVICE

Capitol Towel Service Co. "THE BEST SERVICE FOR THE LEAST MONEY." A Trial Will Convince. 1111-13 20TH ST. N.W. Dist. 8090.

UPHOLSTERING

HAGEN UPHOLSTERING CO. Upholstering, Refinishing, Repairing. Lowest Prices. All Work Guaranteed. MEt. 9808. 1233 N. Y. Ave. N.W.

PAPER WHOLESALE

STANFORD PAPER CO. Wholesale Paper. 23 MASS. AVE. N.W. NAtl. 3867.

WELDING

BUMPERS WELDED $1.00. TAKEN OFF AND PUT ON, 50c. OTHER METALS WELDED. WELDIT, INC. 516 1ST ST. NW. MET. 7416.

WINDOW SHADES

KLEEBLATTS. Good Quality Shades Installed, 75c. Prompt Service—1100 H St. N.E. LI. 0879.

WRECKERS

TEMPLE WRECKING CO. We Wreck Anything Under the Sun. Estimates Given Without Obligation. Second-Hand Brick and Bldg. Material of all kinds. M. T. Shipp office and yard, 56 P St. S.W. MEt. 8817.

LOST 1

Post Classified Ads—National 4200.

BULLDOG—Brindle, 3 white feet and white breast; tag No. 10139, District 6185. Reward.

FRATERNITY PIN—Alpha Lambda Tau, set in opals; inscription J. H. E. P. 34; engraved on back; on 18th st. between G and F sts. Reward, phone AT. 3014.

WRIST WATCH—Lady's; Elgin; yellow gold; initials A. S. W.; Saturday, between Union Station and Tidal Basin, in trolley car or taxicab. Reward. Communicate with Alice S. Wright, Moorestown, N. J.

PERSONALS 3

Post Classified Ads.—National 4200.

ANY ATTORNEY having the estate of Patience Lightfoot (many years deceased) write to descendants, Mrs. R. Oakes, 35 Station Road, Hebburn-on-Tyne Co., Durham, England.

BUSINESS PERSONALS 4

Post Classified Ads—National 4200.

CHAMBERS CO. One of the Largest Undertakers in the World.

DOWLING'S EYE HOSPITAL, 12th & U nw. Medical & surgical service. NO. 1046.

FEET, LEGS—HURT? Immediate Relief Guaranteed. DR. BATES' METHOD, REG'D U. S. A. ARLINGTON HOTEL. OFFICE 908. NATIONAL 6330. HOURS, 1 to 7 P. M.

FREE Playing cards furnished free to Bridge Clubs. Call NAt. 2036.

HEMORRHOIDS (piles) eradicated by my own methods; results effective for a lifetime or money back; write for booklet; no drugs or surgery. DR. SOMMERWERCK, 1365 Columbia rd. AD. 0388.

CHAMBERS CO. Complete Funeral as low as $75.

ORDERS FOR SILK HOSIERY. Snag-proof, ringless, in chiffon and service weight. 229 12th st. se. AT. 1267.

PHYSIOTHERAPY MASSAGE — This man gives you new life, pep and power; graduate Battle Creek, Mich. WEst 3122-W.

COMING EVENTS 5

Post Classified Ads.—National 4200.

OYSTER ROAST. Sunday, April 7, 1935. From 1 to 5 p. m. $1.00 per person. FREE BEER. DIXON Pier, Galesville, Md.

MOTOR TRAVEL 10

Post Classified Ads—National 4200.

REDUCED RATES TO ALL POINTS. NEW YORK One way $3.75, Round trip $6.50. BALTIMORE $1 Round trip. Good till used. NEVIN LINE. 1301 N. Y. Ave. NW. ME. 4437.

HELP WANTED—FEMALE 11

Post Classified Ads.—National 4200.

BEAUTY OPERATOR — Experienced, all around; good pay if suitable. Apply Adell Beauty Shop, 5421 Ga. ave. nw.

EXPERIENCED TELEPHONE SOLICITORS TO SELL ESTABLISHED CLASSIFIED ADVERTISING FEATURE. PRODUCERS CAN EARN HANDSOME WEEKLY STIPEND ON LIBERAL COMMISSION BASIS. PERMANENT POSITION TO THOSE WHO QUALIFY. APPLY 9:30 TO 5 P. M., ROOM 100, POST BUILDING.

GIRLS (2)—Intelligent; work part time in exch. beauty course. 1363 Conn. ave.

GIRL—White or colored; general housework; stay nights. Apply 1614 E. Cap. st.

HOUSEKEEPER wanted; with best refs. Call in person after 6 p. m., 9 Kirkwood rd., Clarendon, Va.

LADIES—Young; neat appearing; pleasing personality; no canvassing. Apply Mrs. Noland, Room 302, 831 E st. nw.

LADIES—Two; willing to work for $15 to $20 weekly, assisting in spring sales campaign; not house to house. Apply Employment Manager, mornings only, Room 602, 1319 F st. nw.

SILK PRESSER—Must be experienced; good pay. Call at plant, 607 H st. ne.

STENOGRAPHER—Experienced; write age, nationality, detailed experience; salary. Box 41, Washington Post.

WAITRESSES—Experienced. Apply Park Inn, 1017 15th st. nw.

WOMEN (4) that can sell; small salary and commission. Call METropolitan 2590.

MILLINERY SALESLADY. For permanent and part-time work. Only those with experience need apply. L. Frank Co., 1200 F st. nw. Apply millinery dept.

HELP WANTED—MALE 12

Post Classified Ads—National 4200.

BARBER—White; steady. Apply 805 North Capitol st.

BOOTBLACK wanted. 631 Kennedy st. nw.

COLORED DISH WASHER and busboy. Potomac Lunchroom, Hume ave. and River rd., Alexandria, Va.

EXPERIENCED TELEPHONE SOLICITORS TO SELL ESTABLISHED CLASSIFIED ADVERTISING FEATURE. PRODUCERS CAN EARN HANDSOME WEEKLY STIPEND ON LIBERAL COMMISSION BASIS. PERMANENT POSITION TO THOSE WHO QUALIFY. APPLY 9:30 TO 5 P. M., ROOM 100, POST BUILDING.

MECHANIC — Automobile. Apply Mr. Southard, rear 1613 M st. nw.

MEN—Two; neat appearing; have good proposition for live wires. Apply 908 National Press Bldg.

MEN—Photo coupon; new spring offer. Apply at once. Suite 300, American Bldg., 1317 F st. nw.

MEN—Two; married preferred; for permanent position with established firm; excellent future; about $22 per week, depending on experience and ability. See Mr. Bradley, mornings only, Room 602, 1319 F st. nw.

SALESMEN, insurance; married; with auto; furnish bond. $260.00; $32.50 week and commission; age 27-35.
SALESMAN, cash register sales experience; about 25 yrs. old; $25-$35 per week.
STENOGRAPHER, experienced; 22-25 yrs. old; college grad.; $20.00 to start.
SALESMAN, five years' sales experience; college graduate; engineering or accounting training; age 27-37; $150.00 month.
BOOKKEEPER—Automobile agency experience; Ford preferred; $25.00 to start.
BOYD'S, 1333 F St.

SALESMEN—Permanent position; 3 Americans; must be neat, reliable and conscientious; direct sale plan which offers immediate earnings while a thorough training is given; men of executive ability will be given preference; references required; car necessary. Apply Room 418, Evans Bldg., 9:30 a. m.

SHIPPING AND STOCK CLERK—Local experience; bookkeeping knowledge; 25 yrs. old; $25 week. Boyd's, 1333 F st.

SPRAY PAINTERS—Wanted for special services; need not be unemployed. Box M-106, The Washington Post.

WANTED
WHITE CHAUFFEURS
WITH IDENTIFICATION CARDS
TO DRIVE
NEW DIAMOND CABS
APPLY MR. HIPSON
1ST AND M STS. N.E.
6 A. M. TO 6 P. M.

RENT THE VACANT ROOMS *with a* POST WANT AD

HELP WANTED—MALE 12

Post Classified Ads.—National 4200.

(Continued.)

USED CAR MANAGER—

Splendid opportunity for a man experienced in this business to make a permanent connection with fast-growing, reputable firm. See Mr. Cuppet between 11 and 12 o'clock today. Stohlman Chevrolet, 3307 M St. N.W.

SALESMEN—AGENTS 15

Post Classified Ads.—National 4200.

SALESMEN for four manufacturers' lines; all good, quick, large repeat and profitable; wholesale, retail trade. Apply sample room, 341 Washington Hotel.

SALESMEN. 2 men to qualify as supervisors, experienced in direct selling. Small drawing account to start. See Mr. Saylor, 724 11th st. nw.

SITUATIONS—FEMALE 16

Post Classified Ads—National 4200.

GIRL—Colored; wants general housework; likes children; excellent refs. Call GLeve. 1263, between 1-6 p. m.

SETTLED, colored woman wants job cooking and house work. Best city refs. 4004 Ellicott st. nw.

YOUNG WOMAN, 29, degrees B. S., M. A., Columbia University, wants position, tutoring, governess for children; capable also secretarial work. Box 171, Washington Post.

SITUATIONS—MALE 17

Post Classified Ads—National 4200.

CHAUFFEUR, butler, houseman; refs.; free to travel. Phone POt. 2583.

FIRST CLASS barber; high-class hotel experience; at liberty latter part next week. Box M-105, Washington Post.

SITUATIONS—Male—Female 18

Post Classified Ads—National 4200.

COUPLE—White, refined, business experience, desire positions in country hotel or home; reasonable salaries. Box 164, Washington Post.

INSTRUCTION 19

Post Classified Ads—National 4200.

CIVIL SERVICE EXAM. Statistical Clerk. TUITION 5 DOLLARS. Special low rate tuition to those who enroll this week. Both men and women. INTENSIVE INSTRUCTION every day and every night. All instruction materials free. The Civil Service Preparatory School. L. Adolph Richards, M. A., M. S., Prin. 529 12th St. N.W. Met. 6337

A GOOD BUSINESS COURSE your best investment. Secretarial, bookkeeping, intensive Civil Service training easily mastered. BOYD'S, 1333 F. NAt. 2338.

BALLROOM DANCING—Special, 8 private lessons only $4. Bella's Studio, LI. 5987.

EXPERT private instruction, tennis, golf, swimming, bridge; reasonable. Mr. REDDING, POtomac 0565-J.

GIRLS, prepare for the future; highly paid profession of beauty culture; positions obtained; established 10 yrs. For inf. Green Co., Inc., 1363 Conn. ave. nw.

TO HELP you get ahead, day or night school classes. Poteet's Business College, 14th and Eye sts. nw.; NA. 4717.

TUTORING—By teacher; experienced in preparing for college, board and other exams. For interview call CLeve. 2157.

BUSINESS OPPORTUNITIES 23

Post Classified Ads.—National 4200.

ROOMING HOUSE—Downtown; 10 large rooms, rent $50; priced $600; $350 cash, balance monthly. R. M. DeShazo, 1122 14th nw. Na. 5520.

MONEY TO LOAN 25

Post Classified Ads.—National 4200.

ADVANCES on diamonds, watches, jewelry and silverware, etc.; loans $200 and over, 2%; all tickets good one year. Horning's Loan Office, Opposite Wash. Airport.

CREDIT SERVICE, courteous, reasonable, prompt. NAt. 6150. 1409 L st. nw. FIDELITY PLAN CORPORATION.

ON diamonds, watches, jewelry, silverware, &c.; no adv. arrangements neces.; lowest int. rates. Rosslyn Loan Co., Rosslyn, Va.

Easy Terms—Low Rates. No. 2003, 209 Woodward Bldg., 15th & H nw. LINCOLN SERVICE CORPORATION.

REAL ESTATE LOANS 27

Post Classified Ads.—National 4200.

MONEY TO LOAN ON D. C. IMPROVED REAL ESTATE. A. C. HOUGHTON & CO., Realtors. 909 15th st. nw. Dist. 7536.

FIRST trust loans on improved real estate in Montgomery and Prince Georges Counties. MUNGER-HOLLINGSWORTH CO. Bank Bldg., Bethesda, Md. Wisc. 4662.

FIRST TRUST LOANS ON D. C. and Nearby Maryland Residences. GEORGE F. HANE, INC. 1422 F St. NW. NAtl. 3984.

AUTOMOBILE LOANS 28

Post Classified Ads.—National 4200.

QUICK AUTO LOANS. CAPITAL AUTO FINANCE SERVICE. 901 New York Avenue N.W. ME. 1383.

AUTO LOANS 6% PER ANNUM 12-MONTH PLAN. No indorsers. Arrangements confidential. PUBLIC AUTO FINANCE CO. 920 New York Avenue. NAtional 1262.

ROOMS—FURNISHED 30

Post Classified Ads.—National 4200.

ANNEX (Grafton) — Comfortable rooms, running water, near shower, reas. rates. 1735 De Sales st., off Conn. ave.

ARIZONA HOTEL, 310 C st. nw.—One block off Pa. ave.; neatly furnished rooms, lobby; 3 baths on each floor; shower baths; continuous hot water; $3.50 week up; transients, 75c to $1.

CALVERT ST. NW., 1939—Front rm., newly decorated; twin beds; car lines; gentlemen pref.; $3.50 ea.; also single rm.

COL. RD., 1834—Single rooms, $3; double rooms, $4.50; 4 baths; men. AD. 10212.

COLUMBIA RD. NW., 1736 (Apt. 103)—Delightful rm. for woman. $20. CO. 8097.

ROOMS—FURNISHED 30

Post Classified Ads—National 4200.

(Continued.)

CONN. AND R—Studio; single or double; gentlemen. NO. 2702-J. or DEc. 1784-J.

DOWNTOWN—1111 11th st. nw. Single or double room; cont. h. w.; $3 week up.

EVERETT HOTEL—1730 H st. nw. Rooms with running water, $1.25 and up; 2 blks. shopping center and Gov't. offices.

FAIRMONT ST. NW., 1307—Attractive front room; suitable for 2. Very reas.

GEORGIA AVE. NW., 4301—Delightfully cool front room; suitable for 2; twin beds; next bath; home conveniences; $15 each; also single room. AD. 9734.

HARVARD ST. NW., 1423—Apt. 1. Lovely rm.; nicely furn.; for gentleman; phone; all conveniences. AD. 3849.

HARVARD ST. NW., 1419—Desirable room, adj. bath; cont. hot water; gentleman; $3 weekly; private home. COl. 8725.

KILBOURNE PL. NW., 1717—Large, airy rm.; semiprivate bath; close to Rock Ck. Pk. and Zoo; nr. car lines. COl. 1556.

L ST. NW., 1322—L. h. k. room with running water, $6 week. Single room, $3. Also rooms for transients.

OFF 16TH ST.—In detach. priv. home, to gentleman; large front room, next bath. Phone: GA. 3277.

11TH ST. NW., 3563—Large front room; well furnished; 3d floor; two beds; semi-private bath; two gentlemen preferred; $10 month each. CO. 5266.

14TH ST. NW., 1125—Small, neat, clean rm., nr. bath; h.-w. h.; reas.; $3.50 wk.

15TH ST. NW., 4317—Large front rm.; 3 windows; private bath; beautifully furn.

1749 CHURCH ST.—Near Dupont Circle. Single or double rooms; adjoining bath.

MERRILL MANSIONS. 1361 Fairmont st. nw. Attractive front apt.; also sleeping or l. h. k. room.

HOTEL INN 608 9th st. $1-$1.50 per day; $5 up wkly.

QUINCY PL. NE., 137—Attractive single rm.; priv. home; reasonable. NO. 10177.

SUBURBAN ROOMS 33

Post Classified Ads—National 4200.

HYATTSVILLE—Two nice rooms; near bus, car line. 806 Cleveland ave.

ROOM and BOARD 34

Post Classified Ads.—National 4200.

A BOARDING club downtown; excellent for Govt. clerks and business people; also table board. 1124 12th st. nw.

DOWNTOWN—10th st. nw., 519. Nice front room; shower; excellent meals; reasonable. MEt. 9000.

MT. PLEASANT—Comfortable room, meals if desired; or one-room apt. for 2 young men. Call Ad. 1170.

Continued on Next Page.

Gasoline Alley

Ring, Ring, Who's Got the Ring?

For Unusual Bargains in Used Cars See These Columns Daily

ROOM and BOARD 34
Post Classified Ads.—National 4200.
(Continued.)

NEWTON ST. NW.—Near 14th. Single rm.; excellent table; private family; adults; young man preferred; $8 week. AD. 0929.

TUNLAW RD. NW., 2430—Single and double rms.; sleeping porches. EM. 2948.

VERMONT AVE. NW., 1326—Attractive double rooms; excellent home cooking; $25 and up.

W ST. NW., 58—Nicely furnished room; suitable for 2; closed-in porch; excellent meals; $8 each. NO. 4855-J.

WYOMING AVE. NW., 1863—Lovely double front rm.; also single rm.; home privileges; excellent cooking; reas. AD. 5266.

MOVING and STORAGE 44
Post Classified Ads.—National 4200.

ANDERSON VAN LINES, 11th st. and N. Y. ave. nw.; NA. 3699. Long distance, local moving; special rates N. Y., Boston.

MOVING—PACKING—SHIPPING.
FIDELITY STORAGE CO.
1420 You St. N.W. NOrth 3400.

APARTMENTS—Furnished 45
Post Classified Ads.—National 4200.

A CAR AND GUIDE FURNISHED—Furn. and unfurn. apts. and houses. 927 15th st. nw., Room 307. NAtional 8717.

ADAMS MILL RD., 1821—Nicely furn. 3-rm. apt., in private home. Convenient to stores and cars. See to appreciate.

APARTMENTS—Furnished 45
Post Classified Ads.—National 4200.
(Continued.)

COLUMBIA ROAD, 1858—2 rooms and bath; nicely furnished.

FREE RENTAL AGENCY. CAR & GUIDE FREE. APTS ALL SECTIONS. DAY & EVE. GE. 4484. 409 FARRAGUT NW.

EYE ST. NW., 2104—One room, reception hall and bath; studio couch; $35. Call after 6. WEst 1821-J.

LARGE suburban apts., $50 up; a. m. i.; completely and nicely furn. MEt. 8731.

NEW HAMPSHIRE AVE. NW., 929—Large bedroom, kitchen, priv. bath, porch; gas, elec. lights, elec. refrigeration; $45 mo.

THE BURTON, 2120 G st. nw.—Attractive, convenient, clean; $11.50 week.

3 ROOMS, kitchen, bath; large, airy; s.w. corner apartment; attractive neighborhood; $100. Po. 6279.

LONDON HALL.
1133 13th st. nw. All outside apts.; newly furn. bed-living room, kit., bath, dressing closet; Frigidaire; $55 & $60. NA. 9010.

Francis Scott Key, Apt. Hotel
20th and F sts. nw. 1 room, kitch., bath; completely furn.; linens, silver; Frigidaire; day, week, month. NAtional 5425.

APARTMENTS—Unfurnished 47
Post Classified Ads.—National 4200.

A FINE APT. of 3 rooms, kitchen and bath in a beautiful apt. building for $90. Call Rental Dept., Toledo Guaranty Corp. NAt. 2626.

ALTAMONT—1901 Wyoming ave. nw.; 1 room and bath; $42.50; 24-hr. elevator; switchboard. Resident manager.

AN EXCELLENT 1-room and bath, bachelor apt. near 18th and Columbia rd.; new condition; $35. Call Rental Dept., Toledo Guaranty Corp. NAt. 2626.

DOWNTOWN—Corner apt.; 2 rooms and bath (housekeeping facilities); $35; suitable for dentist or studio.
A. M. COOPER.
820 11th st. nw. NAt. 1332.

EYE ST. NW., 2104—2 rooms, Pullman kit. and private bath; gas and elec. included; $45. Call after 6. WEst 1821-J.

FOR COLORED
1320 9TH ST. N.W.
3 rooms, kitchen and bath, $42.50
1718 CORCORAN ST. N.W.
2 rooms, kitchen and bath, $37.50
LINKINS CO.
1733 De Sales St. N.W. DIst. 3522.

GIRARD ST. NW., 1450—7 rooms, kitchen and bath; General Electric refrigeration; $85. Call NAtional 9666 for information.

THE MINTWOOD.
1843 MINTWOOD PL. NW.
Near 18th and Columbia rd.; convenient to store, schools and car lines; 3 rooms, reception hall, kitchen and bath; $55.00. Front apt., southern exposure. Free electric refrigeration.
WALTER A. BROWN.
1400 H Street. NAtl. 1652.

NEAR MONTROSE PARK.
1632 30TH ST.
No. 4—1 room, kitchen, bath........$32.50
WAGGAMAN-BRAWNER REALTY CORP.,
1700 Eye st. nw. MEt. 3860.

2300 18TH ST. N.W., $60.00
Four rooms, kitchen and bath. Electric refrigeration. Available April 1st.
National Mortgage & Invest. Corp.
1004 Vermont Ave. NAtional 5833.

WYOMING AVE. NW., 1811—4 and 5 rms., kit. & bath, recep. hall & porch. Refrig. free. Reasonable. See resident mgr.

3 ROOMS, kitchen-dinette, sun parlor, bath with shower, electric refrigeration on house current, $57.50. Two blocks from the Capitol. Apply Res. Mgr., Apt. 109, 120 C St. N.E.
CHAS. D. SAGER.
924 14th St. N.W. NA. 0036.

WEAVER BROS., INC.
PROPERTY MANAGEMENT.
Washington Bldg. DIst. 9486.

1645 Georgia Ave. N.W.
2 rooms, kitchen and bath......$50.00
Electric refrigeration on house current.
H. G. SMITHY CO.
811 15th St. N.W. NAt. 5904.

APARTMENTS—Unfurnished 47
Post Classified Ads.—National 4200.
(Continued.)

1316 NEW HAMPSHIRE AVE.
3 rooms, kitchen and bath; electric refrigeration ($77.50 and $82.50); elevator. Resident manager.
H. L. RUST COMPANY,
1001 15th St. NAtl. 8100.

THE SUSQUEHANNA,
1430 W St. N.W.
3 rooms, kitchen and bath $45

DESIRABLE apts. in well-located buildings.
BLISS PROPERTIES.
1811 Columbia Rd. NW. ADams 3500.

1740 EUCLID ST. NW.—1 room, kitchen, dinette and bath, $45; 2 rooms, kitchen and bath, $55. Free electricity and refrigeration. Elevator. Resident mgr. AD. 6713.

3121 16TH ST. NW. (Royal Arms)—2 rooms, foyer, kitchen, dining alcove, porch and bath, $65; 3 rooms, foyer, kitchen, porch and bath, $90. Refrigeration. Elevator. Resident Mgr., CO. 8837.

$40.00 AND $45. ELDON APARTMENT, 933 L St. NW.—Convenient Downtown Location. Apartments of 1 and 2 rooms, kitchen and bath, $40 and $45; electric refrigeration on house current; elevator. Resident manager.
WASHINGTON LOAN & TRUST CO.
Rental Agents.
9th and F Sts. N.W. NA. 3440.

OFFICES for RENT 50
Post Classified Ads.—National 4200.

DESIRABLE OFFICE SPACE—One or more rooms at very reasonable prices in Ross & Phelps Bldg., 1417 K st. nw.

OTIS BLDG., 810 18TH ST. NW.
2 large rooms, 24-hr. service, $90.
J. C. WEEDON CO.
1727 K St. NW. MEt. 3011.

HOUSES—Rent—Furnished 54
Post Classified Ads.—National 4200.

A VERY desirable brick home, 9 rooms, 2 baths, near Dupont Circle. This home is in excellent condition and a bargain for $175. Call Rental Department,
TOLEDO GUARANTY CORP. NAT. 2626.

BURLEITH—Seven rooms, 2 baths; maid's room, garage, inclosed porches; tastefully furnished; only $85. NAt. 3365.
WASHINGTON REALTY CO., INC.

JUNE to September, inclusive—Large detached frame residence; 10 rooms, bath and servant's bath and garage, with spacious and attractive grounds, on Georgetown Heights; $150 per month.
TYLER & RUTHERFORD, INC.
1520 K St. N.W. NA. 0475.

HOUSES—Rent—Unfurnished 56
Post Classified Ads.—National 4200.

IF YOU WANT an excellent home in an excellent location see this one. Brick, 8 rooms, 4 bedrooms, 2 baths, every modern convenience; oil heat, refrigeration, sleeping porch, $125. Call Rental Dept., Toledo Guaranty Corp. NA. 2626.

CHEVY CHASE MODERN HOMES.
Six rooms and bath to 10 rooms (5 bedrooms) and 2 baths; moderate rentals; auto service for inspection. LESLIE D. MEASELL, Cleveland 4733, or CLeveland 3465.

IRVING ST. NW., 1714—7 r., 2 b.; modern; redecorated; 2-car brick gar.; $80.
J. C. WEEDON CO.
1727 K St. N.W. ME. 3011.

OVERLOOKING PARK.
NEAR WALTER REED HOSPITAL.
Semidetached; 8 rooms, 2 baths; 1-car garage; perfect condition; electric refrigeration, oil burner; $90.
WAGGAMAN-BRAWNER REALTY CORP.,
1700 I st. nw. MEt. 3860.

THRIFTON, VA (333 Woodmont ave.)—Attractive bungalow of 5 rooms and bath, on large wooded lot; garage; only $42.50. NAt. 9257.

4918 7TH ST. NW.—An excellent 6-room house with all modern conveniences, oil heat. Owner will redecorate; $70. Call Rental Dept., Toledo Guaranty Corp. NA. 2626.

$37.75 56 K ST. NE.—6 rooms and bath.
AMERICAN SECURITY & TRUST CO.
Real Estate Department.
15th and Pa. Ave. N.W. NA. 4815.

HOUSES—Rent—Unfurnished 56
Post Classified Ads.—National 4200.
(Continued.)

COLORED—463 Neale place nw. 6 rooms, bath, electric lights and hot-water heat; $27.50.
A. S. GARDINER, 1510 K N.W. NA. 0334.

SUBURBAN for RENT 58
Post Classified Ads.—National 4200.

EXCELLENT house, 8 rooms, bath, near East Falls Church, Va.; large lot; chicken house; $50. Call Rental Dept., Toledo Guaranty Corp. NAt. 2626.

WANTED—TO RENT 62
Post Classified Ads.—National 4200.

APARTMENT—Small, furnished, preferably nearby Virginia; medium priced. Box 82, Washington Post.

HOUSE—5 or 6 rooms; 2 bedrooms; completely furnished; family of 3; nice neighborhood. E. R. Lederer. DIst. 0218.

I HAVE TENANTS for houses, stores and business properties; prompt attention given your listings.
EDWARD D. COLEMAN
919 N. Y. Ave. N.W. NAtional 6562.

LIST YOUR PROPERTY for RENT or SALE with R. A. HUMPHRIES, realtor, 808 North Capitol st. NAtional 6732.

RESPONSIBLE party would like to rent a 6 or 7 room house in good location, near churches school and transportation; not over $90. No brokers. Address Box 169, Washington Post.

WANTED—HOUSES AND APARTMENTS
For Reliable Tenants.
LEE D. LATIMER CO.,
722 Investment Bldg. NAt. 4146.

5 OR 6 ROOM unfurnished house or bungalow with garage; in District or nearby; must be reasonable. Box 158, Washington Post.

WHY LET YOUR PROPERTY BE VACANT

When we have a long list of desirable clients waiting to rent all types of property? List with us for satisfactory and quick results. Personal attention. NA. 2626.
TOLEDO GUARANTY CORP.
1026 WOODWARD BUILDING.

BUSINESS PROPERTY—Sale 64
Post Classified Ads.—National 4200.

BARBER SHOP—One chair; modern; established 13 years; rent, $10.50 monthly; near Maryinad University. Box M-104, Washington Post.

INVESTMENT Property Sale 65
Post Classified Ads.—National 4200.

GET our list of investment properties and homes that can be sold on very easy terms.
JOHN F. DONOHOE & SONS,
314 Penna. Ave. S.E.

HOUSES FOR SALE 66
Post Classified Ads.—National 4200.

AMER. UNIV. PARK—5 rooms, modern bungalow; 2 rooms in finished attic; fireplace; large lot; terms. CLeve. 1364.

APARTMENT BUNGALOWS.
CHEAPER THAN RENT.
PHONE METROPOLITAN 7500.

COLORED—6th and T st. nw. 7 rooms, h.-w. h., elec., newly decorated throughout. Price, $5,950. DEc. 1160.

CHARMING BUNGALOW
$5,500—Desirable Northwest; just off 14th st. car line extended. Five large rooms, bath, hot-water heat, electricity; attractive landscaped lot with desirable outlook; $1,000 cash, $45 a month.
L. T. GRAVATTE
729 15th St. REALTORS. NA. 0753.
Evening Phone; GEorgia 2900.

CHEVY CHASE, NEAR THE CIRCLE.
$9,500—Charming colonial brick home, newly conditioned. Situated on level lot with trees; 6 spacious rooms, fireplace, one and one-half baths, numerous closets, large attic and maid's room. Detached garage. See this bargain at once. Call Mr. Skull, NA. 1438.

NEARBY Maryland; 5-room house; h.-w. h., bath; ¼-acre ground; bargain; $4,500. Phone Mr. Brady, NAt. 3934.

1821 MASS AVE. SE.—7 ROOMS, A.M.I., built-in and heated garage; $7,500. Terms. Phone ATlantic 1530-W.

1425 ORREN ST. NE.—8-room, semidetached house; built-in garage; completely redecorated; new boiler and hot-water heater.
EDWARD M. WILLIS,
Investment Bldg. NAtl. 7479.

BUNGALOW, $6,950.
Chevy Chase, Md. (Leland); 6 unusually large rooms, large porch; 2-car garage; full, light basement; large attic; lot 60x150; trees; 1 block to stores, cars and buses; close to schools and churches. Call Hugh Warren, NAt. 9453; Sun. and eve., WIs. 3159.

323 17TH ST. N.E.
$1,500 equity in new home for $300; property selling for $8,750; contains 7 rooms and bath, gas furnace, porches front and rear, built-in garage. Call LIncoln 5314 after 3 p. m.

4122 MILITARY RD. NW.—8 rooms, 2 baths, built-in garage, newly renovated; $8,950. L. T. Gravatte, 729 15th st. NAtional 0753.

Nr. 14th and Farragut; 10 r.......$10,500
Nr. 1st and W; 9-r. br.; a. m. i.... 6,000
Nr. 7th and C ne.; 6-r. br. a. m. i.. 3,750
N. E. RYON CO., 1216 N. Y. Ave. NA. 7907.

NEW BRICK HOMES
Open for Inspection
From 6 to 9 P. M.
1834 Bay St. S.E.
(Between 18th, 19th, B and C Sts.)
Six rooms, 2 baths, finished recreation room in basement; hardwood floors and trim; hot-water heat; oil burner.
$6,950
$500 Cash—$62.50 Monthly
Pays everything. Interest, taxes, water rent, insurance and curtailment.
STEUART BROTHERS, Inc.

TRADE
OLD HOMES FOR NEW
We will accept your old home in trade on a new one which we will build for you according to your own ideas, in any location. We buy the lot you select, furnish plans and finance completely. Address Box 158 Washington Post.

$6,500.00.
Four bedroom residence, semidetached brick, heated by hot water; garage; newly decorated, convenient to stores and schools in Petworth.
WM. H. SAUNDERS CO., INC.
1519 K Street N.W. DIst. 1015.

$4,950
$450 CASH—$47.50 MO.
Two attractive new bungalows nearing completion in a neighborhood of delightful surroundings. Large living room with open fireplace, two nice bedrooms, tile bath with shower. Attractive kitchen with cabinets and electric refrigeration. Purchaser may select wallpaper and electric fixtures.
JOSEPH S. DEVEREUX CO.,
Transportation Bldg.
NA. 6056. Evenings, WIs. 3753.

$5,450—Near Grant Circle; 6 rooms, tile bath, porches, yard. A real bargain. Terms. NAt. 3365.
WASHINGTON REALTY CO., Inc.

PROPERTY for EXCHANGE 67
Post Classified Ads.—National 4200

CO-OPERATIVE APT., New York City, Riverside drive, 93d st.—8 rms., incl. 3 bedrms., 2 b., exchange for small house, 3 bedrms., NW., Chevy Chase, near school. Address Box 42, Wash. Post.

OWNER of new, 2-bath detached brick home, Chevy Chase, D. C., attic, recreation room, garage, $10,500, will accept small home in trade. Owner, GEorgia 1361.

SUBURBAN for SALE 70
Post Classified Ads.—National 4200.

6-ROOM house; a. m. i.; 1 acre; large well-shaded lawn; nr. car lines; price, $6,000. G. T. Reeves, phone Falls Church 223.

LYON VILLAGE.
$6,350—ATTRACTIVE BUNGALOW, 6 rooms, sun porch, hot-water heat, fireplace; $500 cash. Address Box 190, Washington Post.

ACREAGE for SALE 72
Post Classified Ads.—National 4200.

YOU CAN buy 90 acres woods, hills, streams, elevation. Subdivide into 1 to 10 acres; good demand. We will help you sell for $300 per acre. Price $160; terms. Ervin Realty Co. Call Hyattsville 765.

FARMS—LAND for SALE 73
Post Classified Ads.—National 4200.

FOR FARMS, homes and business property call Herndon 69, or 51-J.
R. C. PRINTZ, Herndon, Va.

LARGE FARMS, estates, dairy farms, chicken farms, small farms and suburban homes of 1 acre or more; all in Montgomery Co. A pamphlet with full description, price and number of acres of nearly 50 farms mailed on request. LEE COUNSELMAN and THOS. S. O'BRIEN, 6825 Wisc. ave., Bethesda, Md. WIsc. 4240.

NEAR LANDOVER, MD.—20 acres, 7-room house, outbuildings; price, $2,500.

38 acres, 5-room house, Charles County; $1,000. Nat. 5371. Evens. Green. 2514.
ZANTZINGER CO. 945 K N.W.

6 ACRES, prominent corner; between Falls Church, Alex., Va.; 7-rm. house; priced $7,500; reas. terms. Clever, CLar. 322.

44 ACRES wood land; on gravel road; 10 miles Navy Yard; 30 acres; $100 down, $15 mo. NAt. 3753 or ATl. 5205-J.

20 ACRES, on State rd.; elec. available; house, outbldgs. and poultry quarters; merchantable orchard, in bearing; running stream; mostly under cultivation; price, $3,150. Buell Farm Agency, Herndon, Fairfax Co., Va.; Hern. 38.

SHORE—Waterfront—Sale 75
Post Classified Ads.—National 4200.

POTOMAC RIVER—Estate of regal magnificence; brick manor house, 15 rms., over 250 yrs. old.; an architectural gem; several cottages and other bldgs.; miles of shore line; 800 acres in all; 200 ac. water area; priced at less than cost. Farquhar. Col. 0037.

5 ACRES ground; 6-room house. Apply Harry Benning, Galesville, Md.

WANTED—REAL ESTATE 76
Post Classified Ads.—National 4200.

I PAY CASH for Wash., D. C., real estate; brick or frame; white or colored. E. A. GARVEY, 1126 Vermont ave.; DIst. 4508.

WE NEED SMALL HOMES TO SELL. If you really want to sell, we suggest you list your properties at once.
WALTER A. BROWN,
1400 H street. NAt. 1652.

DOGS—CATS—PETS 79
Post Classified Ads.—National 4200.

WIRE-HAIRED PUPPIES, eligible A. K. C. with 13 champions. See our assortment of Pets—Puppies, Monkeys, Parrots, Canaries, Alligators, Turtles, White Rats, Mice, Rabbits, Guinea Pigs, Chameleons, Meal Worms, Leeches, Tropical and Gold Fish; also cages, feeds and remedies. Hear mino bird talk. Schmid's Emporium of Pets, 712 12th st. nw. We deliver in the city.

MISCELLANEOUS for SALE 83
Post Classified Ads.—National 4200.

DEALERS' ADS under this heading contain a firm name or a business address or state the word "Dealer." Other ads are presumed to be from private individuals. Readers who find dealers masquerading in this column as private individuals are urged to report the matter to The Washington Post

ADDING MACHINES—Specials! Burroughs, complete with stand and leaf, $27.50; rebuilt and guaranteed. "United." 813 14th st. nw. NA. 6063.

CASH REGISTERS, bookkeeping machines new and rebuilt. NATIONAL CASH REGISTER CO., NAt. 1376. 1206 H st. nw.

COFFEE SHOP EQUIPMENT, including counter, stools, sandwich bar, kitchen range, steam tables; other miscellaneous equipment. Apply Lafayette Hotel.

COUCH—Studio, Rome de luxe with arms, back, spring cushion, covered with silk tapestry; floor sample, was $89.50; now $59.50. Ideal Bedding Co., 622 E nw.

HOME OF THE KNABE PIANO

We've Reduced Prices on Our Entire Stock of Fine, Used Pianos

Grands! Uprights! Players! Ampicos!—every used piano in our entire stock of over 200 has been sensationally priced for quick clearance. All sizes and styles, including such famous makes as Knabe, Steinway, Chickering, Everett, Mason & Hamlin, Weber, Vose, Fischer, Brambach, Kimball and Marshall & Wendell. We've thoroughly reconditioned each one and they're sold with our guarantee. Our piano value event of the year! Don't miss it!

PRICES AND TERMS are much lower than you would expect. Grands, $178 — $198 — $238 and up; Uprights, $39—$59—$79 and up; Pay as little as $1 weekly. No delivery charge.

Homer L. Kitt Co.
1330 G Street

MISCELLANEOUS for SALE 83
Post Classified Ads.—National 4200.
(Continued.)

BEDROOM SUITE—solid walnut, 11 pieces (twin beds), practically new, cost $330. Owner leaving city will sacrifice for $150. Phone WIsconsin 4661.

DIAMONDS—Wholesaler, liquidating large diamond stock, can offer wide selection rings, etc., at attractive prices. NO. 4850-M.

DISPLAY CASE—10-ft. full disp., 3 plate glasses front; set platters; refrig. plant; $495. Kogod & Dubb, 1731 14th st. nw.

ELECTRIC REFRIGERATORS—Kelvinator, 6-cubic ft.; looks like new; guaranteed; $70. Other models as low as $45. 3020 14th st. nw. DE. 1611. We service all makes. Open Sunday and evenings.

HOUSE TRAILER—Your own hotel; famous Silverdome; 3 blks. past R. R. viaduct. 806 Cleveland ave., Hyattsville, Md.

NEW ROYAL portables; "O" models; sold everywhere $49.50; our special prices, $39.50; limited stock; buy now; terms to suit. Typewriter Sales & Service Co., 811 17th st. nw. NAt. 5666.

PAINT—Washable gloss, $1.45 gal.; white and green, $1.65. 1119 9th st. nw., or Phone NAt. 4174 for service.

PIANOS—For rent, $3.50-$4 mo. up. Finest rental stock in Washington. NA. 3659. W. W. KIMBALL CO., 721 11th st. nw.

RADIO—Atwater Kent, RCA-Victor and Philco as low as $9.95. F. S. Harris Co., 2900 14th st. nw. COl. 0100.

SEWING MACHINES—New and used; renting, repairing. SEWING MACHINE EXCHANGE, 2412 18th st. nw. COL 3245.

TRUNKS luggage, saddlery, harness; all leather goods repaired. G. W. King, Jr., 511 11th N.W. NAt. 4242.

TAYLOR FREEZER—30 gallons, hardening storage cabinet; new. John A. Horn, Towson, Md. Phone Towson 1172.

TYPEWRITERS—Rebuilt; guar. one year; $12.50 up; we rent, repair, exchange. Standard Typewriter Co., 723 10th nw.

TYPEWRITERS — Portables a specialty; lower prices; open evening; ample parking. 1431 East Capitol st. LI. 0062.

TYPEWRITERS—Clearance Sale! Royal, No. 5, $15.50. Remington, No. 10, $17.85, 315 other bargains. Come early for best selection. "United." 813 14th st. nw. NA. 6063.

WALL PAPER—Special room lots, $1.25; sufficient for ceiling, side walls, border; room 10x12x8; wide selection. Walter Morgan Co., Inc., 421 10th nw.; NA. 7888.

WESTINGHOUSE REFRIGERATORS.
RUDOLPH & WEST CO.,
1332 New York ave. nw. NAt. 4870.

2 $50 Double beds, spring mattresses, springs, $15 each. Antique secretary bureau, large dresser. 1742 F st. nw.

SEEDS—PLANTS—FLOWERS 85
Post Classified Ads.—National 4200.

WE MANUFACTURE and sell 100% pure bone meal for lawns; price, $2 for 100-pound bag. Milton Hopfenmaier Estate. 3300 K st. nw.

BOATS 86
Post Classified Ads.—National 4200.

GRAY MARINE MOTORS—New and used; bargains. J. B. Bland, 14 14th st. ne.

WANTED—TO BUY 87
Post Classified Ads.—National 4200.

ALL KINDS of furniture, bric-a-brac, vases and china wanted; will pay highest cash prices. Call NAtional 1796.

ANTIQUE JEWELRY, watches, diamonds, coins, gold teeth, silver, mus. inst.; full prices. Schiller's, 444 9th st., cor. E nw.

ANTIQUE JEWELRY, gold teeth, coins, silver, watches, diamonds, etc.; highest prices. Gold Refining, Inc., 400 12th nw.

BOOKS—All kinds, highest prices paid; any quantity. Bargain Book Shop, 808 9th st. nw.; DI. 5007. Open eves. & Sun.

DISCARDED & broken old gold, jewelry, antiques, silver, gold teeth, watches, mu. inst. Spot cash pd. Milsams, 436 9th nw.

FURNITURE—Household and office furniture wanted at once; highest cash prices. Call A. Margolis Furniture Co., ME. 9533.

FURNITURE—Household goods; all kinds bought for cash; removed promptly. Charles, 709 H st. nw.; NAt. 4809.

GOLD OR PLATINUM JEWELRY AND SILVERWARE AND GOLD TEETH, ANY CONDITION. WE HAVE U. S. GOVT. LICENSE TO BUY GOLD AND PAY CASH. A. KAHN INC., 43 YEARS AT 935 F ST. NW.

OLD GOLD, silver, platinum, diamonds bought by oldest estab. Wash. dealer. Louis Abrahams, 711 G st. nw.

OFFICE FURNITURE Top Cash Prices Paid.
Call H. BAUM & SON. NA. 9136.

SPOT CASH PAID IMMEDIATELY.
OLD GOLD, SILVER, WATCHES, DIAMONDS
Discarded Jewelry, Gold Teeth. U. S. Government License to Buy and Sell.
SELINGER'S, 818 F St. N.W.

WANTED—AUTOMOTIVE 88
Post Classified Ads.—National 4200.

Norris, Inc., 2018 14th St. North 3949. SEE US BEFORE SELLING.

CASH FOR YOUR CAR
Repossessed Auto Sales Corp.
1317 14th St. NOrth 9080

CASH FOR YOUR CAR
Barnes Motors, 1729 14th St. N.W.
If not paid for, will pay balance and give you CASH difference. DE. 2390.

AUTO REPAIRING 91
Post Classified Ads.—National 4200.

SCIENTIFIC BRAKE RELINING.
Chev., $4.95 up—Ford, $4.45 up.
W. S. PRATT, 1017 17th St. NW.

AUTO ACCESSORIES 94
Post Classified Ads.—National 4200.

The Place to Buy QUALITY Merchandise at the Lowest Prices Is
MANHATTAN AUTO & RADIO CO.,
1706 7th Street N.W.

AUTOMOBILE TIRES 95
Post Classified Ads.—National 4200.

USED TIRES
AS LOW AS $1.00.
BEST IN TOWN.
Satisfied Customers for 18 Years.
Bob NOBLE'S TIRE Shops.
3028 M ST. N.W.

MERCHANTS' SPECIALS 84
Post Classified Ads.—National 4200.

HALF SOLES 50c
Liberty Valet, 1412 H St. NW.

LADIES AND MEN'S SHOES HALF SOLED 45c
BLUE FLAME VALET SHOP, 940 F st. nw.

MERCHANTS' SPECIALS 84

Thursday, Friday and Saturday

ALL DRESSES Cleaned .75c
Suits Sponged & Pressed .40c
Suits Cleaned & Pressed .75c
All Kinds Ladies' Hats Cleaned and Blocked....50c

Ladies' Heel Taps......15c
(Rubber or Leather)
Men's Rubber Heels.....25c
Same prices prevail at our branch store.

HALF SOLES 45c

A BRANCH STORE
For Your Convenience
AT 415 7TH ST. S. W.
Call and Deliver Free
DIST. 6176
BLUE FLAME VALET SHOP
940 F ST. N.W.
MET. 7420

SHOE REPAIRS WHILE YOU WAIT
GENUINE OAK LEATHER

AUTO TRUCKS—TRACTORS 97

CLEARANCE SALE.
Used trucks, light deliveries, 1½-ton panels, duals, 12-ft. stake bodies, van bodies; all makes and models at lowest prices. Robert Herson, 72 Fla. ave. ne. NO. 10408 and NO. 6738.

AUTOMOBILES for SALE 98
Post Classified Ads.—National 4200.

BARGAINS
Ford roadsters, coaches, sedans and convertibles. All models to select from and priced to sell. These cars are ready to go. Some with radios, heaters, new tires, paint and top in good condition. Visit the largest used car lot in town. A small deposit will hold your car.
CAPITOL MOTORS
646 Pa. Ave. S.E.

BEFORE YOU BUY any used car see Handley, 3730 Ga. ave.; AD. 6060; terms and trade to suit your convenience.

BUICK—1934 sport coupe. Just like new; fully guaranteed; $750; terms if desired. See Mr. Barnes, 1729 14th nw.

BUICK—1933 sedan. Original black finish; mechanically and appearance excellent; driven very little; $675; guaranteed and terms. See Mr. Barnes, 1729 14th st. nw.

BUICK
1930 "3" Sedan; this car is in better than average condition; the motor is excellent; it is priced low at $195. Open evenings and Sunday.
CAPITOL CADILLAC CO.
1222 22d St. NW. NAtional 3300.

BUICK '31 Small "8" Coach, $95 down. Standard Motor Sales, 2024 14th st.

BUICK 1931 Sport Coupe, rumble seat, beautiful maroon finish; A-1 condition; $345. Terms and trade.
DUKE & OTEY,
Dodge-Plymouth Sales and Service.
1365 H St. NE. ATlantic 6020.

BUICK—1934 5-passenger coupe, with built-in trunk. Priced for immediate sale. Terms. Mr. Hollingsworth, NA. 5800.

BUICK
'31 Sedan; beautiful maroon; 6 wire wheels, seat covers; top, tires and paint in A-1 condition. Priced only $395.
ADDISON CHEVROLET
1437 Irving St. AD. 5411.

BUICK
'30 Club 5-passenger Coupe; beautiful light green body with dark green fenders; mechanically perfect. Tires and top in A-1 condition. Priced only $245.
ADDISON CHEVROLET
1437 Irving St. AD. 5411.

BUICK '32 Sedan, model 67, $595; '31 Coupe, model 96S, $385; '31 Sedan, model 67, $399; '31 Coupe, model 66S, $385; '29 Coupe, model 58, $199; '29 Sedan, model 27, $175. These Buicks are in fine mechanical condition, equipped with good rubber; interior very clean. Will give thousands of miles of reliable transportation. Emerson & Orme, 17th and M sts. nw. DI. 8100.

CADILLAC
1931 12-cylinder, 5 passenger Coupe; 6 wire wheels, best paint, good clean top, splendid tires and the motor is fully guaranteed. It is impossible to match our price, $745, for this type of fine transportation. C. C. C. guarantee. Terms and trade. Open evenings and Sunday.
CAPITOL CADILLAC CO.
1222 22d St. NW. NAtional 3300.

CHEVROLET '31 Victoria 5-pass. Blue Sedan. $269. Logan Motor. 1417 Irving st. COl. 3700.

CHEVROLET 1931 De Luxe Coupe, new maroon paint, all brand-new rubber; motor thoroughly reconditioned; $265. Terms and trade, plus 30-day guarantee.
TOM'S AUTO SERVICE.
1355 Conn. Ave. DEcatur 3876.

CHEVROLET
'34 Master Coach; built-in trunk with very low mileage. It is just like a new car, only priced $525. Money-back guarantee and 30 days free service direct Dodge and Plymouth dealers. Open evenings and Sunday.
LEO ROCCA, INC.
7 New York Ave. N.E. NAt. 7322.

CHEVROLET—'31 Roadster. In excellent condition; motor quiet and powerful; $185. Emerson & Orme, 17th and M nw.

CHEVROLET
1934 Master Sedan. Absolutely like new; driven only 14,000 miles; $495; terms.
SMOOT MOTORS
3342 M St. NW. WEst 1850.

CHEVROLET
1931 Convertible Coupe. This car is in good mechanical condition; paint fairly good; top in fair condition; $165. Open evenings and Sunday.
CAPITOL CADILLAC CO.
1222 22d St. N.W. NAtional 3300.

CHEVROLET—'34 Master Sedan. Eighteen months to pay; new-car terms.
SHARKEY, 1333 14th St. DIst. 5173.

CHEVROLET—1929 sedan. New paint; $155; easy terms. Hyattsville Motors, 48 Md. ave., Hyattsville, Md. GR. 2412.

CHEVROLET
1930 Coupe. The paint and tires are good; plenty of dependable transportation in the motor; $115. Open evenings and Sunday.
CAPITOL CADILLAC CO.
1222 22d St. N.W. NAtional 3300.

CHEVROLET — 1934, knee-action master coach; car in storage 6 months; driven little over 5,000 miles; new-car guarantee; $525; terms. See Mr. Barnes, 1729 14th st. nw.

CHRYSLER 1933 Imperial Sedan; perfect; $875. Terms, trade. Skinker Motors, 1216 20th st. nw.

DE SOTO
'32 Fordor Sedan, $400; mechanically perfect; top, tires and paint perfect. This is a wonderful car.
ANACOSTIA MOTORS
1325 Good Hope rd. se. LI. 2077.
1800 Nichols Ave. S.E.

DODGE—28 CH. $60. Good running order. Phone ADams 4211 before 10 a. m., or write Box 6 So. Wash., Va.

ESSEX—Terraplane, 1933 "8" Sedan; Speedy, powerful, flexible and looks like new. $475. Emerson & Orme, 17th and M nw.

FORD
'33 De Luxe Coupe; had one owner and is perfect in every detail; priced only $415. Money-back guarantee and 30 days' free service. Open evenings and Sunday. Direct Dodge and Plymouth dealers.
LEO ROCCA, INC.
7 New York Ave. N.E. NAt. 7322.

FORD 1931 Fordor Sedan, $225; perfect in every way. Coast-In, Inc., 1605 14th st. DEc. 5300.

FORD 1931 Coupe, with rumble seat; splendid mechanical condition; only $7 down and $15.48 per month.
BILLHIMER & PALMER (Ford Dealers),
7 Spencer St., Hyatts., Md. GR. 2067.
916 Balto Blvd. GReenwood 1399.

FORD
1932 "V-8" Coach. A beautiful car, fully thorough-proofed by Steuart. Small down payment will buy this car; priced with easy terms. Speed, power and dependability at its best; $299.
STEUART MOTORS
6th and N. Y. Ave. N.W. NA. 3000.

LA SALLE
1932 Convertible Coupe; best of black paint, black leather upholstery, good clean Burbank top; very good tires and we guarantee the motor 100%; $745. Terms and trade. C. C. C. guarantee. Open evenings and Sunday.
CAPITOL CADILLAC CO.
1222 22d St. NW. NAtional 3300.

LINCOLN—1929 5-pass. Coupe. In excellent condition; motor very quiet and the car runs like new; $395. Emerson & Orme, 17th and M nw.

NASH—1932 Coupe; good tires, top and mechanically in tip-top condition. $395. Emerson & Orme, 17th and M nw.

AUTOMOBILES for SALE 98
Post Classified Ads.—National 4200.
(Continued.)

NASH—1932 "960" sedan. Twin ignition 8 motor; original black finish; good tires; fully guaranteed; terms if desired; $375. See Mr. Barnes, 1729 14th st. nw.

NASH 1930 Sedan; here is one of the smartest, cleanest and most excellent performing used cars on the market today for $225. Terms, trade.
KEYSTONE REPOSSESSED CAR CO.,
1724 Kalorama Rd. COL 4649.

NASH
1932 model 1070 5-passenger Sedan; good paint, clean upholstery, good mechanical condition; will sell "as is," $295. Open evenings and Sunday.
CAPITOL CADILLAC CO.
1222 22d St. N.W. NAtional 3300.

NASH—1931 8 Sedan, model 8-80, with the famous twin-ignition 87 h. p. motor (two plugs to each cylinder). Has 6 wire wheels, well fenders, trunk rack, Bijur automatic chassis lubrication, rubber engine mountings, automatic radiator shutters, down-draft carbureter, metal spring covers and double drop frame. Beautiful finish and immaculate interior. This car sold new for more than $1,300 and is in the finest condition throughout. A bona-fide investment at only $345.
WILLIAMS & BAKER, INC.
1507 14th St. N.W. POtomac 6140.

NASH
1929 5-passenger Sedan. A clean-looking car; good paint and tires. A bargain at $115. Open evenings and Sunday.
CAPITOL CADILLAC CO.
1222 22d St. N.W. NAtional 3300.

OLDSMOBILE 1933, 5-passenger touring coupe; appearance and performance like new; $565. Terms, trade, plus 3-day trial guarantee.
WISCONSIN MOTORS,
29th and M Sts. N.W. DEc. 5540.

OLDSMOBILE—1933 Coupe. Here's your best opportunity to get a car that looks and runs as good as new. Emerson & Orme, 17th and M nw.

OLDSMOBILE—1934 "8" coach. Original finish; motor and upholstery like new; $675; terms and guaranteed. See Mr. Barnes, 1729 14th st. nw.

PACKARD—1932 de luxe sedan; standard 8; mechanically and appearance excellent; $800; fully guaranteed; terms. See Mr. Barnes, 1729 14th st. nw.; DEc. 2390.

PIERCE-ARROW 1928 SEDAN; 2 dr.; surprisingly good for $75.
ROBERT HERSON AUTO EXCHANGE,
72 Fla. Ave. N.E. NOrth 10408.

PIERCE-ARROW
1930 "8" Sedan; 6 wire wheels, 2 new tires, balance very good; good paint, motor is guaranteed. This car represents real value at $295. Open evenings and Sunday.
CAPITOL CADILLAC CO.
1222 22d St. NW. NAtional 3300.

PLYMOUTH—1934 coach. Perfect car in every respect; $475; fully guaranteed; terms if desired. See Mr. Barnes, 1729 14th st. nw.

PONTIAC 1934 Sedan, 4 dr., practically brand-new, offered at a low used-car price; only $665. Terms, trade and guarantee.
HYATTSVILLE AUTO & SUPPLY CO.
Hyatts., Md. (opposite Armory). GR. 1810.

PONTIAC—1932 coupe, 6-cylinder. This car has been used very little; the finish, interior and motor are similar to a 1935 car; $325; new-car guarantee; terms. See Mr. Barnes, 1729 14th st. nw.

STUDEBAKER '30 Dict. 8 Sedan; drastically reduced for immediate sale. Fine-looking black car with a dandy motor, new tires and new clutch. Nearly 100 more "Better Conditioned Cars" now on sale at our THREE BIG SHOWROOMS. $195
TAYLOR MOTOR CO.
Author. CHEVROLET Sales and Service.
14th St., at T N.W.

STUDEBAKER '32 BROUGHAM, $395; beautiful and perfect. Parkway, 3040 M st. WE. 0181.

April Showers and Values Reign at N. E.

Ford '32 4-cyl. Coupe	$295
Ford '32 V-8 De Luxe Tudor	$295
Chev. '31 Spec. Sed. 6 w. w.	$235
Ford '31 Victoria	$225
Chev. '32 4-dr. Sedan	$275
Chev. '31 Coach	$225
Ford '32 4-cyl. Roadster	$265
Ford '31 De Luxe Roadster	$200
Ford '31 Coupe, rble. seat	$225
Willys-Knight '30 Sedan	$165

Liberal Terms and Trade.

NORTHEAST MOTOR CO.
920 Bladensburg Rd. N.E.
Atlantic 0200
Branch . . . 24th and Benning Rd. N.E.
Open Evenings and Sunday.
"Come Out" Save Money

AUTOMOBILES for SALE 98
Post Classified Ads.—National 4200.
(Continued.)

STUDEBAKER
1931 President Town Sedan, 6 wire wheels, clean paint; very good tires; good mechanical condition; $275. Open evenings and Sunday.
CAPITOL CADILLAC CO.
1222 22d St. N.W. NAtional 3300.

WILLYS KNIGHT
'31 "6" Sedan, $185. One beautiful car. Tires, paint and top O. K.; motor runs as smooth as a new car. It's priced right.
ANACOSTIA MOTORS
1325 Good Hope Rd. S.E. LI. 2077.
1800 Nichols Ave. S.E.

HERMES BARGAINS
'28 Dodge "6" Coupe
'28 Pontiac Coach
Your Choice $50.00
1166 18th St. N.W. DIst. 0724.

SENSATIONAL SPRING CLEARANCE. GUARANTEED USED CARS. LUSTINE-NICHOLSON MOTOR CO.

SEE ADDISON CHEVROLET for that used car. Uptown location. 1437 Irving st. nw. Terms and trade.

STOHLMAN CHEVROLET
3307 M St. N.W. WE. 1646.

GOLD STAR CARS
Hill & Tibbitts. 1114 Vt. Ave. NW.

Used Cars—Late Models.
Priced Lower Than You Expect. Come in and See Them.
EVANS-PALMER, INC.
DeSoto—Plymouth Distributors.
14th and L Sts. Open Eves. NAt'l 3474.

7 Passenger De Luxe Sedan
1931 La Salle. This beautiful car is just like new; six wire wheels; mirror mounted on the fenders; trunk rack. Had one owner. This is the car you have been looking for and priced to sell $575.
NORRIS, INC.
2018 14th St. NOrth 3949.

Announcing the Opening of
"HERMES"
The House of Better Used Cars.
1166 Eighteenth St. N.W.
District 0724
"Hermes" will deal in *all makes* of motor cars including Cadillac, La Salle, Lincoln and Packard cars. Our many years of experience in the used car market have given us contacts through which we can help you buy or *sell* your motor car. Our advice will be cheerfully given.
Bargain Lot—1828 L St. NW
All Makes $25.00 Up.

BARRY-PATE
WASHINGTON'S OLDEST CHEVROLET DEALER

A Dependable Place To Buy a Good USED CAR

We have on hand at this time an exceptionally fine group of selected used cars that have been traded on the new 1935 Chevrolet. They have been carefully reconditioned and are ready for the road.

We invite your inspection and comparison with any used cars you have seen.

1934 Chevrolet Coach	$495
1934 Chevrolet Town Sed.	550
1934 Chevrolet Sedan	560
1933 Chevrolet Coach	425
1933 Ford V-8 Tudor	395
1933 Chevrolet Sedan	450
1932 Ford V-8 Tudor	315
1932 Chevrolet Sedan	345
1932 Chevrolet Coach	315
1932 Chevrolet Coupe	295
1931 Chevrolet Coach	245
1931 Chevrolet Coupe	235
1931 Chevrolet Sedan	265
1931 Ford Spt. Coupe	195
1931 Ford Victoria	225
1930 Ford Tudor	185
1930 Ford Spt. Rdstr.	155
1930 Chevrolet Coach	175
1929 Chevrolet Sedan	145
1929 Chevrolet Coach	135
1930 Pontiac Coupe	175
1930 Peerless Sedan	175
1930 Nash Sedan	225
1930 Chrysler Sedan	245
1929 Oakland Coach	125
1929 Essex Spt. Coupe	75

MANY OTHERS, $35 UP
EASY TERMS
YOUR CAR IN TRADE
One Building, Two Entrances
1130 CONN. AVE.
1123 18th St. N.W.
District 4200.
Drive in 18th St. Entrance

SPRING CLEARANCE
LOW PRICED CARS / FINANCE RATES / DOWN PAYMENTS
GOOD CREDIT IS ALL YOU NEED TO MAKE YOUR OWN TERMS

1934 PONTIAC "8" SEDAN	$699	1933 PONTIAC "8" 2-DOOR SEDAN	$475
1934 CHEVROLET SEDAN	$549	1933 CHEVROLET SEDAN	$399
1934 FORD V-8 CABRIOLET	$499	1933 CHEVROLET CABRIOLET	$415
1934 FORD V-8 TUDOR	$495	1933 FORD V-8 SEDAN	$399
1934 PONTIAC "8" 2-DOOR	$625	1932 DE SOTO SEDAN	$349
1933 PONTIAC "8" COUPE	$489	1932 GRAHAM SEDAN	$275
1933 NASH SEDAN	$475	1932 PONTIAC SEDAN	$349
1933 PLYMOUTH SEDAN, P. C.	$410	1932 FORD D. L. COUPE	$299
1933 OLDSMOBILE "8" SEDAN	$599	1932 CHEVROLET SPORT COUPE	$299
1933 BUICK SEDAN, 6 W. W.	$775	1932 CHEVROLET COACH	$299
1933 OLDSMOBILE "6" SEDAN	$525	1932 OLDS "8" SPORT COUPE	$375
1933 OLDSMOBILE "6" 2-DOOR SEDAN	$499	1931 STUDEBAKER SEDAN	$210
1933 PONTIAC "8" SEDAN	$475	1930 BUICK SEDAN	$275
1933 PONTIAC 2-DOOR TOURING SEDAN	$519		

Parts and Labor Included in Our Good Will Guarantee
L. P. STEUART, Inc.
1325 14th St. N.W.
Open Sundays and Evenings DEcatur 4803

Napoleon and Uncle Elby
By Clifford McBride

Increase the Value of Your Home

TAKE ADVANTAGE OF THE FEDERAL HOUSING PLAN

YOU can beautify and improve the comfort, appearance and utility of your home. New materials and new methods of construction for renovizing will increase its value.

The expert services and materials advertised here will put "new value" into your home and every job you have done will decrease unemployment and add to the progress of the community.

Consult the firms listed here for information about easy plans to renovize on easy terms.

RECOMMENDED SERVICE 77
Post Classified Ads.—National 4200.

Building Materials

REDECORATE RENOVIZE REMODEL
THE FEDERAL GOVERNMENT HAS MADE IT EASY TO FINANCE YOUR IMPROVEMENTS. PAYMENTS AS LOW AS
$5.00 Monthly
OUR OWN TRAINED MEN DO ALL THE WORK.
Papering, Painting, Plumbing, Plastering / Roofing, Carpentry, Garages, Stucco / Porch inclosures, Hardwood floors, Weather-stripping, Electrical work
Call a Reliable Company
General Contracting Co., Inc.
925 New York Ave. N.W.
District 3373-3374.

ALTERATIONS—Home IMPROVEMENTS. ROYAL CONTRACTING CO., 807 15th st. nw. NA. 3603. Nite AD. 8529.

REPAIR AND MODERNIZE YOUR HOME
Reroof, Insulation, Remodel } Our Low Monthly Payments Fit ANY Budget.
CAREY ROOFINGS
HUDSON SUPPLY & EQUIPMENT CO.
7th and T Sts. NE. PO. 1412.

Builders—Contractors

ALTERATIONS REPAIRS RENOVIZING
FOUNDATION TO ROOF—WE DO IT ALL.
The smallest alteration to the largest, construction given expert supervision.
BATHS AND KITCHENS MODERNIZED.
HEATING PLUMBING PLASTERING
PAINTING PAPERING SCREENING
WIRING CEMENTING ROOFING
PORCHES BUILT OR INCLOSED
No cash Required Terms.
National Engineering Co.
Contractors—Builders
TOWER BUILDING. NA. 3033.

Carpenters

CARPENTRY, REMODELING, cabinet work, screens made to order and painting. WEISMULLER, 2423 18th st. nw.; AD. 0761.

Electrical Work

ELECTRIC WIRING—Appliances; L. & H. electric ranges; Grunow refrigeration. Seymour Levy, 4414 Ga. ave. CO. 9698.

Painting—Papering

MET. 9566 ALL HOURS REASONABLE.
D. M. GAINES & SONS.
PAINTING PAPERHANGING.

PAINTING Papering, roofing, general repairing; guar., reas. M. L. SMITH, 1724 Webster nw. Ad. 7108.

Radio Service

ABBEY RADIO SERVICE, INC.
Auto Radio Service and Installation.
3547 Georgia Ave. NW. CO. 8698.

Renovating

BEDDING, MATTRESSES—Box springs and pillows reno.; best prices; prompt del. Wash. Mattress Co., 319 L sw. NA. 6679.

Rugs

RUGS DOMESTIC SHAMPOO 9x12—$3.00 8x10—$2.50
LUWIN CO., 1725 7TH ST. NO. 9160.

RUGS ALL KINDS WASHED by experts. 9x12, 8x10, $2.75
Capital Carpet Cleaning Co., NAtional 2985.

Tiles and Mantels

DOES YOUR TILE BATH NEED REPAIRING?
Guar. Work. Moderate Cost. 1106 9th St. N.W. EDWIN E. ELLETT. NA. 8731. Br. 1

Weatherstripping

METAL weather-stripping and caulking; large or small jobs. Dean, LI. 2341-W.

SCREENS.
WEATHERSTRIPPING.
COFFEY BROS. SCREEN CO., NA. 4180.

BENNY — A Word to the Wise — By J. Carver Pusey

"Cap" Stubbs — Always Helpful — By Edwina

WELL, MOM'S ENTERTAININ' HER CARD CLUB TODAY—
I SAID I WOULD STAY AN' HELP WITH TH' REFRESHMENTS—
BUT SHE SAID NO, NOT TO BOTHER, THAT SHE COULD PROB'BLY GET ALONG VERY WELL WITHOUT ME—
HEY, MOM! CAN I COME IN YET— DID THEY EAT ALL TH' REFRESHMENTS UP?—
EDWINA
The George Matthew Adams Service, Inc.

Today's Crossword Puzzle

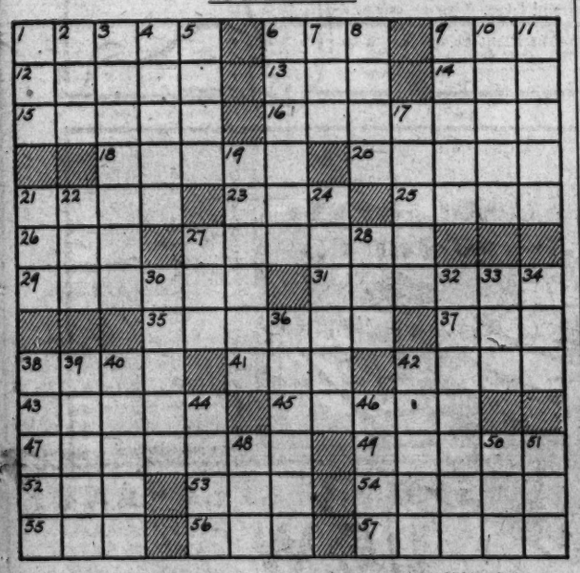

ACROSS

1 Walks with measured tread
6 Witty person
9 Headpiece
12 Scent
13 Southern State: abbr.
14 One of the sails of a windmill
15 Former Russian leader
16 More than two but not many
18 Animal food
20 Put forth
21 Kind of cheese
23 Pronoun
25 Roman date
26 Electrified particle
27 Worry
29 Required
31 Rounded out
35 Positive electric poles
27 Negative vote
38 Stalk
41 Had being
42 Margin
43 Slang peculiar to a class
45 Heating device
47 Lose luster
49 Birds of the gull family
52 Card with a single spot
53 Metal form used in stamping
54 Bar of cast metal
55 Clear profit
56 Sin
57 Full of rocks

DOWN

1 Chum machine
2 Metric land measure
3 Restrains within limits
4 Novel by Rousseau
5 Rational
6 Laundry
7 Beverage
8 Donated
9 Was interested
10 Cognizant
11 Assails with small missiles
17 Be
19 Dark spot cast by an opaque body
21 Receptable for flour
22 Fish eggs
24 Most infrequent
27 Domestic fowl
28 Distress call
30 Friend of Pythias
32 Experience
33 Horse
34 Color
36 Part of an ice cream freezer
38 Man's arch enemy
39 Draw through thin paper
40 Heron
42 Occurrence
44 Motion of the sea
46 American general
48 Title of a knight
50 Negative prefix
51 Pen

YESTERDAY'S ANSWER

P	A	C	A		D	E	L	E		P	I	N
I	D	O	L		U	R	A	L		A	C	E
T	O	M	E		B	A	N	D	A	G	E	S
		P	R	A	I	S	E		T	E	S	T
P	R	I	T	H	E	E		S	R			
O	I	L		I	T	S		T	I	M	I	D
S	T	E	A	M	Y		R	E	P	I	N	E
T	E	R	M	S		P	E	W		N	E	E
			P	A		A	T	E	L	I	E	R
O	R	A	L		S	L	I	D	E	S		
P	O	L	E	S	T	A	R		A	T	O	M
A	S	S		P	A	C	E		S	E	R	E
L	E	O		A	B	E	D		T	R	E	T

Copyright, 1935.

Child's Death Brings Traffic Deaths to 32

The death of a 3-year-old child, struck by a truck, yesterday brought the traffic toll for the District for 1935 to 32.

The latest victim was Raymond Hartnett, of 612 M street southwest, who was killed almost instantly when he stepped into the street near his home. The truck was driven, police said, by Ira Richie, of Skimton, Va.

Police took the child to Casualty Hospital, where physicians pronounced him dead. Richie will appear at an inquest.

Fine For Digestion
WRIGLEY'S SPEARMINT
THE PERFECT GUM
Fine For Teeth

APPLE MARY — *Post Comics on the Air—Sundays, 8:45 a. m.—WMAL* — By Martha Orr

MARY TELLS ME YOU'VE LANDED A JOB, JIM— PAY MUCH?
NO, BUT IT HELPS, SPROCKETT.
YOU KNOW, I LIKE YOU— AND REALLY, I'M NOT SUCH A BAD SORT— BILL HOLDS MY PAST AGAINST ME— BUT—
I COULD THROW SOME PRETTY GOOD TIPS YOUR WAY— MAKE A LITTLE MONEY ON THE SIDE— MIGHT COME IN HANDY— THINK IT OVER.
THANKS—
JIM SHOULDN'T HAVE ANYTHING TO DO WITH MR. SPROCKETT— I S'POSE HE NEEDS LOTS OF MONEY TO MAKE AN IMPRESSION ON LOUISE. GOSH—LOVE SURE MAKES 'EM DUMB! I'LL HAVE T'DO SOMEPIN' ABOUT IT.
MARTHA ORR

THE BUNGLE FAMILY — Help! — By Harry J. Tuthill

YES, GETTING AWAY FROM THE CASTLE FOR A WALK WAS GREAT. BUT IT WILL BE DARK SOON. HADN'T WE BETTER TURN BACK?
OH WE WALK JUST A LITTLE MORE, SENOR.
WELL... P-SST! STAND STILL SENOR. RIGHT WHERE YOU ARE.
BANG BANG BANG BANG
HEY SIERRO, THAT'S ONLY SOME OF THE NATIVES... DON'T SHOOT...
MY WORD! YOU HIT A COUPLE OF THEM.
SIERRO! OH SIERRO! WHERE ARE YOU? OH SIERRO!
YOU'VE GOT THESE BABIES MAD. HEY, THEY'RE COMING AT ME!
SIERRO!

JOE PALOOKA — Gotta Go — By Ham Fisher

LISSEN, I THINK THE PRINCISS IS VERY NICE AN' YOUSE CERT'NY COMPELMENT ME AN' ALL BUT I'M INGAGED T'MARRY A GIRL NOW.
YO' ARE TOO MODIS'; MY SON. THEES EES ALRIGHT. YO' WEEL NOT RIFUSE TO MARRY A PRINCESS AN' BE KING SOME TAM.
PSSST— PAPA.
ASK HIM TO HAVE SUPPER WITH US.
OH, FINE. I'LL DO THAT MARTA. TELL MAMMA TO PUT LOTS OF PAPRIKA IN THE GOULASH.
NO I'M SORRY, THAN' K'YOUSE I GOTTA GO NOW. I'M GONNA BE LATE FER SUPPER AS IT IS.
SO!!
APPONYI TZIGANIS!
WELL FER HEVVINS SAKES ??
MEBBE YO' STAY EH?

DIXIE DUGAN — At Heart—Boys! — By J. P. McEvoy and J. H. Striebel

THAT "AUNTY AND UNCLE" CLUB YOU STARTED IS GREAT STUFF, DIXIE —AN' NOBODY CAN SAY YOU'RE NOT DOING YOUR BIT TO PROMOTE FRIENDSHIP TOWARD... LITTLE BOYS
YOU MEAN — LADDIE?
OH, NO— I DON'T MEAN LADDIE—
YOU KNOW— THEY SAY ALL MEN, AT HEART, ARE LITTLE BOYS, TOO — EVEN IF THEY'RE SIX FEET TALL AN'—
HELP! HELP!

THE GUMPS — *Now on the Radio—Post Comics—WMAL, Sundays, 8:45 a. m.* — A Stitch in Time

ANDY— I'M WORRIED ABOUT MYSELF— MOTHER DE STROSS IS RIGHT— I'M NOT A WELL MAN— A GOOD EXAMINATION AND SOME MORE INSURANCE WON'T HURT ME A BIT— AFTER ALL— MAMA'S ONLY LOOKING AFTER MY OWN INTERESTS—
ALL RIGHT— SO LONG AS IT'S YOUR INTERESTS AND NOT YOUR POCKET BOOK SHE WANTS TO LOOK AFTER—
MY LAND— ANDY— CAN'T YOU UNDERSTAND— SHE'S NOT EVEN THINKING OF ANYTHING LIKE THAT— ALL SHE WANTS IS FOR ME TO BE PREPARED— NOT TO TAKE ANY CHANCES— SHE DOESN'T WANT TO WAIT TILL AFTER THE HORSE HAS BEEN STOLEN TO LOCK THE STABLE DOOR—
OH— I CATCH ON TO HER LINE OF REASONING—
IN OTHER WORDS— THE MORAL IS— WHY WAIT TILL THE HOUSE CATCHES FIRE BEFORE YOU SUMMON THE FIREMAN?

DICK TRACY — Greetings!

OKAY— COME ON UPSTAIRS, YELLOWPONY.
UGH! LITTLE PHONOGRAPH IN WALL!
KNOCK
AHA.. BORIS? MANY MOONS I NO SEE—
YELLOWPONY? IT'S GREAT TO SEE YOU— COME ON IN— ALL OF YOU.
THIS IS MY BROTHER, JIM.
MUCH GLAD TO KNOW YOU.
SAME TO YOU, YELLOWPONY.
AND THIS— SUNSET.. MY LITTLE WIFE-TO-BE. SOON YOU SHALL BE MY LITTLE SQAW...
HEE HEE-HEE HEE.
SUNSET MUCH HAPPY— MAKE 'UM FINE WIFE, BORIS NO WORK ANY-MORE SUNSET DO ALL WORK.

WINNIE WINKLE, the Breadwinner — She Who Laughs Last

WELL, LOOKS LIKE YOUR DAYS AS A COMEDIAN ARE OVER AS FAR AS THIS SHOW IS CONCERNED!!
I AIN'T LICKED YET!! SAY, WHY COULDN'T YOU AN' ME TEAM UP FOR VAUDEVILLE! WE'D BE A KNOCKOUT!
GOSH, WE CAN'T GO WRONG! WHY, I GOT GAGS THAT'LL KNOCK ANY AUDIENCE SILLY!!
WELL, I'LL THINK IT OVER!!
--AND NOT ONLY THAT, KITTY. BUT HE SAID HE HAD A LOT OF JOKES THAT WOULD KNOCK ANY AUDIENCE SILLY!!
BAR
DID' THAT COMIC TELL YOU THAT? HO-HO!!!
WHY, THAT'S FUNNIER THAN ANYTHING HE EVER SAID ON THE STAGE!!
APR. 4

Kelly Planning Trip to Capital As Funds Quest

Chicago Mayor Prepared to Ask 265 Millions for Projects.

By the Associated Press.

Chicago, April 3.—Armed with the biggest arsenal of votes ever collected by a Chicago mayor, Edward J. Kelly tonight was awaiting the ripe moment to move on Washington with a request for $265,000,000 to spend on public projects in this city.

Celebration of his election yesterday by 798,150 votes, a 543,853 majority over Republican and Independent candidates, was abbreviated to let the mayor go home to Mrs. Kelly and three little Kellys, ill with measles.

Today he issued a brief word of thanks to the public for the Democratic victory. He had carried every ward in Chicago.

His trip to Washington in quest of Government money will be made after the $4,880,000,000 relief bill is enacted and probably after the mayor's installation April 15.

Los Angeles, April 3 (AP).—The eyes of California were upon Los Angeles tonight as Upton Sinclair's End-Poverty League laid claim to an entering wedge in politics here because of its showing in the city primary election.

Four EPIC (End Poverty in California) and eight non-EPIC candidates were elected directly to office, having polled actual majorities yesterday over their opponents.

Seventeen other EPIC contenders won nominations and will compete with a like number of other nominees in the run-off balloting May 7.

Milwaukee, Wis., April 3 (AP).—Gov. Philip F. La Follette today said he viewed the Progressive Party's victory in two special State senatorial elections yesterday as an expression of the voters' approval of "the Administration's effort to get the Government to function."

The election of Joseph E. McDermid in the Twelfth District and E. M. Rowlands in the Twenty-seventh gives the Progressive 13 seats in the Senate, as against 14 for the Democrats and 6 for the Republicans.

$1,800,000 in Gold Sold to Mexico

Treasury's 51,300-Ounce Sale Is the Second.

By the Associated Press.

The Treasury yesterday announced a new sale of 51,300 ounces of gold, amounting to $1,800,000, to the Bank of Mexico.

The sale was termed similar in every respect to one made a few weeks ago, when 32,000 ounces, amounting to $1,120,000, was transferred to the Mexican Central Bank for the purpose of building up its monetary reserves.

Treasury officials explained the sale was in the nature of a "swap"—gold for silver—as the United States had been absorbing practically all of Mexico's silver output for some time. The dollar credit built up in this country as a result of the silver purchases has now simply been transferred or has been converted into gold.

French Hold Nazi Flier Landing at Army Field

Sarreguemines, France, April 3 (AP).—A German pilot who landed his swastika-bannered airplane on a French military airfield here was held today by police for investigation.

The pilot said he was a student in an aviation school and that he was flying out of Saarbruecken, Germany, when he was forced to descend.

Border Patrol Calls for Help In War Against Onion Runners

50 More Men, Additional Boats Sought to Curb Flow at Detroit.

By the Associated Press.

Detroit, April 3.—The border patrol asked for more strength today with which to fight its "onion war," as customs and immigration officials sought to check the flow of smuggled foodstuffs from Canada.

John L. Zurbrick, district director of immigration, announced that he had requested the addition of 50 agents to his staff, and had asked for additional speedboats and automobiles with which to patrol the international boundary.

Speedcraft are plying the Detroit River from Port Huron to Toledo in a racket as extensive as the liquor running of pre-repeal days, he declared. Instead of liquor, the smugglers have turned to onions, butter and other foodstuffs on which prices are lower in Canada than in the United States, and on which duty is high.

"Much lower prices on food in Canada have resulted in a smuggling activity as bad as in the days of bootleg liquor," Zurbrick said. "The activity of river runners has been constantly increasing, until now it stretches over the entire border in this district. A market is readily found among certain grocers who are not opposed to buying bootlegged products."

Zurbrick said alien smuggling also has been on the increase.

The immigration force now includes 122 men in this district.

Zurbrick said he was cooperating with Walter S. Petty, acting collector of customs, in a plan to dam the border leaks against the smugglers. Petty's customs patrol recently has been active against onion smugglers, and has seized more than 500 bags and several luggers on which the onions were being transported across the river. Onion smuggling is unusually profitable, since the Canadian seasonal crop is bringing a low price.

Three Burned to Death In Bronx Tenement Fire

New York, April 3 (AP).—Three persons lost their lives and two were seriously burned in a fire which swept a Bronx tenement early today. The victims were members of the family of William Doppio, who lived on the third floor of the building. Members of seven other families escaped.

The dead were Mrs. Mary Doppio, 44, and two children, John, 23, and Florence, 11. The father, William, 42, and a son, Nicholas, 14, are in Lincoln Hospital in a critical condition.

Straits of Mackinac Open to Navigation

Mackinac Island, Mich., April 3 (AP).—The oil tanker General Markham inaugurated ship traffic through the Straits of Macinac today, crossing through the straits from Lake Huron and starting down Lake Michigan for Chicago. The General Markham was able to open lake traffic at the straits 25 days earlier than last season.

Judgment of $2,350 Won From Sportsman

Miami, Fla., April 3 (AP).—A judgment of $2,350 against Col. E. H. R. Green, sportsman, was returned by a circuit court jury today in an action brought by Waldemar Knudsen, of New York.

Knudsen contended he suffered that much in loss of employment and income because Green failed to live up to an agreement to make him master of a fleet of pleasure boats.

Convicts 'Cut Off Legs' In Brutality Protest

Austin, Tex., April 3 (AP).—Convicts at the Retrieve (Tex.) State Farm are "maiming themselves by cutting their legs off," Gov. James V. Allred was told today.

An immediate investigation was ordered after W. A. Boyett, prison board member, said conditions were "disgraceful." He said convicts maimed themselves, "due to brutality practiced on them by guards in the field."

Custody of Alyce Asked by Mother

Suit Held Move to Block Commercialization.

By the Associated Press.

Fall River, Mass., April 3.—Guardianship of Alyce Jane McHenry, 10-year-old girl whose misplaced stomach and other organs were corrected a month ago, was sought today by her mother, Mrs. Luella Packard McHenry.

In a petition filed in Taunton probate court, Mrs. McHenry stated her daughter had property in Massachusetts not exceeding $100 in value, but she declined to offer any other explanation of her action. Under Nebraska statutes both Mrs. McHenry and her husband, Paul, of Sioux City, rank equally as natural guardians, but under Massachusetts law the father is the natural guardian.

The little girl walked a few steps today, unassisted.

"My," she exclaimed, "but my toes feel funny."

O'Neill, Nebr., April 3 (AP).—Mrs. Loren Nelson, sister of Mrs. Luella Packard McHenry, mother of Alyce Jane McHenry, said today that the petition filed at Taunton, Mass., this morning by Mrs. McHenry asking her appointment as legal guardian of Alyce Jane, was taken to guard against "commercializing" the child.

Scion of Aristocracy Found Shot to Death

Calexico, Calif., April 3 (AP).—Manuel Terrazas, 35, scion of an aristocratic Mexican family reputed at one time to own more land privately than the Czar of Russia, was found shot to death today in his automobile on a rural route on the American side of the border. An apparent suicide note was affixed to the steering post.

The note read: "Dear parents: God will forgive me for this act—bankruptcy—it is not for me to live. Good-by, Chata. I love you." "Chata" was said by friends to be a Mexicali, Mexico, girl.

Ask for and GET
MARTINI & ROSSI
VERMOUTH
There is no substitute
Imported by
W. A. TAYLOR & CO., N.Y.
BEITZELL & CO.
Distributors

Do Your Shoes Soon Look Old?

Do they bulge? Break down under the shanks, spread over the soles? Or "run-over" at the heels? If so it's the fault of your shoes or feet—or both! The Dr. Scholl Foot Comfort Consultant can tell you exactly where the fault lies, recommend the Scholl appliances to help correct your difficulties. Ask for a "Pedo-Graph" Foot test and shoe analysis—no charge!

Dr. School Foot Comfort Booth—Main Floor.

The Hecht Co.

Your name or monogram on Wood Compacts

59c and $1

Something new in the way of compacts! And one you'll keep track of, since we'll burn on your name or initials without extra charge. Generous size puff and mirror included. Several different sizes.

Main Floor.

The Hecht Co.

The Hecht Co.

"This Is Washington"

SWAGGER COATS

of Forstman Woolens

$25

The same lithe, swinging lines of your pet sports coat all done up in a wrap that will go casually over your daytime prints, importantly over your cocktail clothes. Navy, black or caravan brown, silk crepe lined, taffeta tied. 12 to 20.

Coat Shop—Third Floor.

Now!

Color in a GIRDLE

$1.95

Good news for you persnickity gals who want to match from the skin out! Capable little lastex girdles in Springtime pastels to match your undies and dresses. Also white. Sizes small, medium and large.

Third Floor—The Hecht Co.

THE HECHT CO.

Quart of Black PLAID BRAND Screen Enamel

29c

Paint your screens not merely to improve their looks . . . to preserve them and keep them rust-proof. Very easy to do . . . at this price.

Mail and Phone Orders Filled! Phone District 9400!

Fifth Floor—The Hecht Co.

Discontinued model—no more at this price when they are gone!

$3.50 delivers it. Balance, plus carrying charge in convenient payments.

It's a wise parent who buys his child a

Portable Royal Typewriter

And it's a lucky child who has a Royal to use! First, because he'll get a knowledge of typing that will be infinitely valuable to him all the rest of his life. Second, because spelling, arithmetic and composition all become easier, more fun when one has a Royal to help him along.

$33.50

Main Floor

The Hecht Co.

The flattering WIDE BRIM

3.95

A devastating hat that looks many times it's price ticket. Other styles—sailors, medium and large brims—all just as remarkable for 3.95. Navy, brown, black.

Third Floor—The Hecht Co.